Largest Circulation Ever Attained by Any Pittsburgh Newspaper

Pittsburgh Sun-Telegraph

ONLY PITTSBURGH NEWSPAPER PRINTING INTERNATIONAL NEWS SERVICE DISPATCHES

FINAL PRICE 10 CENTS 84 PAGES

THE WEATHER—Showers, Cooler

ESTABLISHED 1927—VOL. 9—NO. 8 SUNDAY MORNING, AUGUST 9, 1931 ISSUED EVENING AND SUNDAY

Today

Plans for the Idle.
West Point Training.
Italians Go Home.
A Welcome Typhoon.

—By ARTHUR BRISBANE—

PRESIDENT HOOVER says the winter problem of the idle will be met by an adaption of the same method with which the situation was successfully handled last year.

The President presumably has plans more complicated than last year's plans.

Many out of work lived on their savings and credit while they lasted. How, with savings and credit gone, "the same methods" will have to be enlarged.

A woman dispossessed, husband idle, was holding in her arms a baby that died of infantile paralysis, just as her furniture was put on the sidewalk. Another child of the same woman, 3 years old, was stricken by paralysis a little later. The landlord said she might remain two days more. For her no "successful method" has been devised.

SEARS ROEBUCK sales in the first 28 weeks of 1931 were more than $13,000,000 under the same period of 1930, but profits for 1931 are $391,000 above that same 1930 period. This means better management.

Gen. Wood, head of Sears Roebuck, a West Point man, spent years at work in the Panama Canal region for the government.

Perhaps if all our gentlemen in office had some training like that at West Point the government might be run more profitably.

IN CAMDEN, N. J., little girls, driven by flames from "Sheltering Arms Home," wanted to go back to save their dolls, which shows the importance of play and playthings for children.

Charles Fourier pointed out more than a hundred years ago that playing with dolls develops the mother instinct in little girls, and foreshadows it, as playing with swords and toy soldiers develops another instinct in little boys.

MR. HENRY L. DOHERTY, engaged in a fight with the Kansas City Star concerning prices that Mr. Doherty's company charges for gas in Kansas, has bought a half interest in the Kansas City Journal-Post to fight the Star.

That would interest old Col. Nelson, who used to come up out of his press room near Sixth and Delaware, ready to fight anybody or anything.

SOME NEWSPAPERS conclude, perhaps hastily, that Mr. Doherty will necessarily make a failure of journalism.

There is only ONE KIND OF ABILITY in human beings and it can turn in any direction successfully.

Remember the letter seeking employment from the Mohammedan Potentate in which Leonardo Da Vinci, having told how he could build bridges, roads, fortifications, weapons for attacking fortified cities, etc., casually mentioned that he also painted and played the flute in case that should interest the monarch.

ON FRIDAY 1,100 Italians left here on the Italian liner Conte Grande, entire families going to spend the winter away from our hard times. In Italy a family can feed itself well for $25 a month, including wine at a few cents a bottle. Twenty-five dollars a month wouldn't take care of "overheads" of a charitable organization distributing relief to the poor here.

JOHN M. DI SILVESTRO, Grand Master of the Order of the Sons of Italy, also sailing, wants Mussolini to build a statue of George Washington in Rome in memory of the 200th anniversary of Washington's birth.

Mussolini, who knows Frederick the Great's high opinion of Washington and admires men who finish what they start, will probably build the statue.

IN THE PHILIPPINE Islands a typhoon with heavy fall of rain, usually dreaded, this time welcomed, came along in time to break a dangerous drought that might have meant wide famine. This should cause thought among Filipinos that demand independence, which would mean separation from American responsibility, the American pocketbook, and a free American market. Some Filipinos suggest that they have absolute independence while retaining the right to come through our customs house without charge. Those Filipinos don't know the United States very well.

DR. LINGELBACH, teacher of modern European history at Columbia University, says "Democracies fail." Uneducated persons acquire ruling powers then come dictatorships, as in Italy, Turkey, Russia.

You may repeat to Dr. Lingelbach Henry Ward Beecher's reply to somebody who remarked "Christianity has failed":

"Christianity has never been tried," said Beecher. And democracy has never been tried. You can't call "democracy" any government with a majority getting out of life just enough to keep on living and a small minority getting all the rest.

England comes nearer to a democracy than any other country, but not very near.

SENDING OIL through pipe lines is old. Oil pipes and natural gas pipes run from Texas to Chicago.

Sending gasoline by pipes is to be the new step. One pipe line, 1,400 miles long, costing $17,000,000 sends refined gasoline, propelled by centrifugal pumps located at the beginning of the pipe and every 50 miles along the way. It is a great improvement over the tank car, for pipe lines prevent evapora-

(Continued on Page Ten, Col. Two.)

UNION SEEKS REGULATION BY U. S. IN COAL CRISIS

Shorter Work Day Advocated By Operator to Provide Employment Over Winter.

STATE RULES SCANNED

Owners Shun Labor Pact With Sales Agreements Banned by Trust Laws.

Regulation of the bituminous coal industry by the creation of a Federal Fuel Commission will be sought by the United Mine Workers of America, International Vice President Philip Murray said yesterday.

It was learned from Pittsburgh's leading operators that informal discussions are going on in the competitive states for the uniform regulation of the industry by states rather than by federal authority, in view of President Hoover's opposition to governmental interference with business.

URGES SHORTER DAY

Other developments yesterday were:

1. Suggestion by John H. Jones, Bertha Consumers Company, for a shorter work day with the co-operation of all concerned to give men work this winter.

2. Possibility of a revival of the defunct Coal Operators' Association to aid the coal producers in solving their difficulties.

At the 1928 session of Congress, legislation was introduced by Republican Senate Leader Watson, of Indiana, for government regulation of the coal industry, but as to who will be asked to introduce such legislation when Congress meets could not be learned. Discussing the proposed move for federal control, Murray said:

"Legislation, such as it is proposed to offer, would call for the creation of a federal fuel commission to be given dictatorship over the entire mining situation. Such a body should have power to take up adjudication of freight rates and curtailment of production to a point to meet national requirements.

UNION'S CLAIMS

"A commission would be able to guarantee a greater continuity of operating time and greater spread of employment. It could stabilize prices, increase wages, improve working conditions, control methods of distribution and marketing facilities and at the same time protect the rights of the public to see prices are not hoisted to an unreasonable point."

Regarding state control of coal output, one prominent member of the coal trade said that several groups of operators have discussed such procedure. They would regulate the industry by a state instead of national body.

Legislation in the states of Pennsylvania, Ohio, West Virginia, Indiana, Illinois and Ken-

(Continued on Page Fifteen, Col. One)

Pittsburgh Family Hurt in Auto Crash

CHESTER, Pa., Aug. 8—(AP)—Mr. and Mrs. Carmene Tropeano, of Pittsburgh, and their four children were injured late today in a head-on collision of automobiles near here. The parents and a seven-year-old daughter are in a serious condition.

Alfred J. Bertle, 40, of Brooklyn, N. Y., driver of the automobile which collided with the Tropeano car, was held under $1,000 bail.

The Tropeanos were on a vacation in the mountains, it was learned. The daughter, who was injured seriously is Antoinette, 7; the others are Camella, 13; Lenore, 15; Ralph, 11. They live at 539 Lenore street.

City to Swelter As Heat Continues

Pittsburgh was expected to swelter again today in the heat wave which has pushed the temperature up to 94 twice in the last two days. Continued low humidity was promised.

Some hope was held out for showers and cooler weather today.

Coolidge Returns From Boyhood Home

NORTHAMPTON, Mass., Aug. 8—(AP)—Former President and Mrs. Calvin Coolidge returned home today after spending a vacation of several weeks at Mr. Coolidge's boyhood home in Plymouth, Vt.

Fatal Rioting Flares on Eve Of Reich Test

By EDWARD L. DEUSS
International News Service

BERLIN, Aug. 8.—The future political status of the German republic hung in the balance tonight as Prussia, to the accompaniment of riotous demonstrations which claimed at least one life and caused scores of injuries, prepared to vote in the referendum aimed at dissolution of the state diet.

The plebiscite, sponsored by a strange triumvirate composed of Nationalists and National Socialists and their most bitter enemy, the Communist party, was regarded throughout Germany and Europe as a "test case" to determine whether the present moderate national government can continue to hold its own against radicalism's ascending star.

Indicative of the disorders which may be expected when some 20,000,000 voters of vastly varying political "philosophies" turn out for the referendum tomorrow, wild demonstrations occurred today in Berlin and other cities of Prussia.

Several alternatives loomed as possibilities if the referendum proves successful and the diet is turned out of office. Among them

(Continued on Page Fifteen, Col. Two.)

'LEGS' DIAMOND FOUND GUILTY

NEW YORK, Aug. 8—(INS.)—Jack "Legs" Diamond, gangster and beer baron, was found guilty by a jury in Federal Court late today on two charges—maintaining an unregistered still in a barn in the Catskill Mountains and conspiracy to violate the national prohibition law.

His henchman, Paul Quatrocchi, was found guilty on the conspiracy count, but was acquitted on the other charge.

The jury was out two hours.

The conspiracy count carries a maximum penalty of two years' imprisonment and a $10,000 fine.

The heaviest penalty for possessing an unregistered still is two years' imprisonment and a fine of $1,000.

Judge Richard Hopkins announced that sentence would be pronounced Wednesday at 10 a. m.

Diamond's attorneys had announced previously that he would file an appeal in the event of a conviction.

Diamond led his weeping wife from the courtroom and said:

"Don't worry, honey. They're going to appeal the case."

New Orleans Mayor Indicted on Funds

NEW ORLEANS, Aug. 8.—(INS.)—Mayor T. Semmes Walmsley, of New Orleans, was under indictment on two counts today as a result of a grand jury inquiry into the investment of city trust funds.

Mayor Walmsley was charged with investing city trust funds in violation of the law and with failing to keep the records of these funds properly.

2 SLAYINGS LAID TO GANG, 3 ARRESTED

Murders Believed Due To Blackhand Activities In Seeking Retribution.

SHOTGUN FOUND

Nine Children Fatherless In Latest Outbreak of Gunmen in District.

While detectives worked on a theory that yesterday's two gang murders were linked, the finding of a sawed-off shotgun in Schenley Park, and the arrest of three men for questioning, marked their efforts toward the solution of one of the crimes.

The killings were those of Joe Lentine, county road department employe and ex-convict, and Tom Sacco, gardener on an exclusive Sewickley Heights estate, early yesterday morning. Both are thought to be the outcome of Blackhand activities.

GUN IS FOUND

The sawed-off shotgun containing two fired shells was found late last night by Detectives Dennis Timpona and Robert Carroll on a hillside in Schenley Park, near Greenfield. It is thought to be the weapon used in the Lentine assassination nearby, in Four Mile Run hollow, below the Greenfield avenue bridge, only 600 yards from his home.

Police arrested Gus Rizzo, 51, of 751 Naylor street; Carmen Cerra, 40, of 627 Naylor street, and John Tomino, 37, of 740 Graphic street, for questioning in connection with the Lentine killing. Tomino was later released under $1,000 bail.

Sacco's body, riddled with shotgun slugs, was found in Sewickley Cemetery, Sewickley Heights. He lived at 912 Dixon road, Sewickley. Lentine lived at 625 Forward avenue.

Detectives said both victims had been shot with a sawed-off shotgun, fired at close range.

NINE FATHERLESS

Nine children were made fatherless by the brutal murders. Sacco was the father of seven, while Lentine was the father of two.

The similarity of the two slayings led Deputy Coroner John T. McQuaid to advance the opinion

(Continued on Page Ten, Col. Five.)

Mussolini Demands Powers Act for Peace

BERLAN, Aug. 9—(AP)—The Boersen Courier this morning publishes an article by Premier Mussolini, of Italy, in which Mussolini stresses his demand for co-operation by the world powers to bring about international peace. Mussolini says:

"The moment has come when we are given the chance either to find some means of putting our houses in order or to collapse under the burdens of military expenditures."

Veterans Indorse Hearst Drive to End Gang Reign

Former Soldiers Spurred on To Halt Terrorism of Outlaws in U. S.

William Randolph Hearst's editorial calling upon federal, state and municipal authorities to unite in a drive that will end the lawlessness now prevalent in the United States, and which appeared in the Sun-Telegraph last Sunday, yesterday became the highlight of the twelfth annual reunion of the 80th Division Veterans Association, when members of that organization gave it their unanimous indorsement.

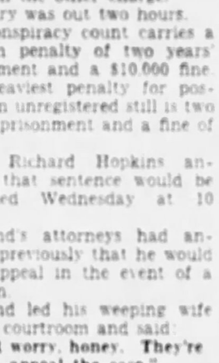

Mr. Clark

The veterans, meeting in the final business session of their four-day convention here, "subscribed to and approved" a resolution of indorsement as drafted by a committee headed by Burg C. Clark, of Pittsburgh. Clark's aides were the Rev. Edward Wallace, of New York; Richard T. Loeffler, Robert D. Newman and John Vachetta, of Pittsburgh, and Rodney T. Bonsall, of Philadelphia, the association's newly-elected commander. Their resolution read:

"Whereas, in the declaration of purpose of the 80th Division Veterans' Association, contained in its charter and adopted by-laws, it is stated in part that the objects of our association are 'patriotic, historical and fraternal and to uphold the Constitution of the United States, to foster and perpetuate Americanism . . .'

"And whereas, there has in recent years been a loss of true American ideals in our political, economic and social life in these United States and this having been called to the attention of the public within the past few days in an editorial by William Randolph Hearst;

"Therefore, be it resolved that the 80th Division Veterans' Association approves and subscribes to the editorial by Mr. Hearst calling for the co-operation of federal, state and municipal forces in quelling the crime wave which is sweeping the United States today and also be

"It further resolved that the 80th Division Veterans' Association will do their part as American citizens and individuals at the polls to bring back to the politics the integrity and idealism upon which our country was founded."

100,000 Cheer As Mrs. Hoover Christens 'Akron', Largest Zep

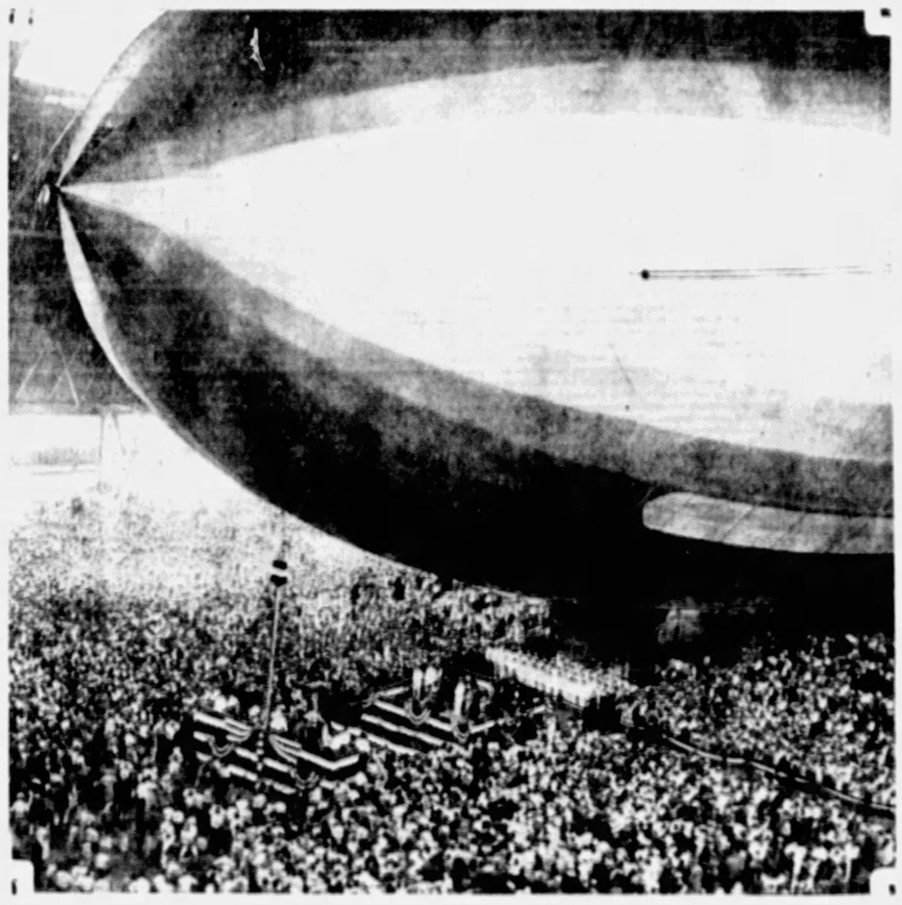

Photo by International Newsreel.

CHEERING THOUSANDS!—100,000 spectators cheering as Mrs. Hoover, first lady of the land, names new Navy dirigible, "Akron," marking United States' entry as leader into the field of lighter-than-air ships.

Silken Cord Releases Pigeons from Cage Far in Air

NEW AIR EPOCH

Navy's Latest Airship May Pioneer Line Of Carriers

AKRON, O., Aug. 8.—Pulling a red, white and blue cord that opened a hatchway releasing a flock of 48 racing pigeons, Mrs. Herbert Hoover, the First Lady of the Land this afternoon formally christened the Navy's new dirigible the Akron.

A craft of superlative features, its christening today signalized the advent of the United States as a leader in the field of lighter-than-air ships.

Before 100,000 persons the First Lady of the Land became the godmother of the First Lady of the Skies with the simple words:

"I christen thee Akron."

The ceremony, including addresses by P. W. Litchfield, president of the Goodyear-Zeppelin Corporation, builders of the world's largest dirigible, David S. Ingalls, and the actual christening by the distinguished guest required less than half an hour.

Mrs. Hoover's part on the program was brief. Introduced by President Litchfield, Mrs. Hoover, attired in a black and white printed dress, with black hat and shoes, and carrying bouquet of roses, walked to the front of the platform as the mammoth dock resounded to the cheers of almost 100,000 spectators.

GREATER NAVY

Launching of the Akron consisted of slackening of its mooring lines to allow it to float free of its dock within the hangar. The ship will not be flown for several weeks as it has not yet been completed.

Yet even before the Akron has staffed the ensign of the Navy, predictions of an even greater craft were made today.

Rear Admiral William A. Moffett, chief of the Bureau of Aeronautics, speaking at the christening, advocated construction by the government of another naval dirigible with a 7,500,000 cubic-foot capacity. The Akron is of 6,500,000-foot capacity. He said:

"I hope that our second airship, the ZRS-5, will be enlarged be-

(Continued on Page Two, Col. Two.)

Mrs. Hoover Here, En Route to Akron

Mrs. Herbert Hoover, who christened the U. S. dirigible Akron, spent almost an hour in Pittsburgh yesterday morning. Arriving on a Baltimore and Ohio Railroad train at 8:15 a. m., she remained in her sleeper, Maryland, until 9:05, when the train left for Akron. She was accompanied by Admiral and Mrs. W. A. Moffat, Capt. and Mrs. Train, and Mrs. Frederick Butler.

Pittsburgher Lands Record Swordfish

A 505-pound broadbill swordfish, said to be the largest caught in New England waters in many years, was landed after a 45-minute battle by A. Rex Flinn, president of Booth & Flinn, contractors. Flinn yesterday wired his office here of the catch, made earlier in the week at Montauk, N. Y.

Baroness Loses 7 Feet of Pearls

VIENNA, Aug. 8—(AP.)—Baroness Maria Reitzes, beautiful wife of the wealthy Vienna banker, Hans Reitzes, reported to police tonight the loss of her seven-foot pearl chain, said to be valued at $150,000.

80th Division Vets Parade Downtown in Tribute to Mothers

Elect Bonsall Chief; Blue Ridge Boys End Reunion.

A tribute to motherhood—the parade of war mothers with the Blue Ridge Division veterans—yesterday climaxed the four-day reunion here of the 80th Division Veterans' Association.

Nearly 500 mothers, sons who came back from the World War, veterans of the Spanish-American War, police escorts, bands and color guards made up the line of march which trekked down Fifth avenue to Liberty avenue and thence to Tenth street, disbanding amid cheers and the fanfare of martial music at the reunion headquarters in the Fort Pitt Hotel.

It was a glorious spectacle. It was the first demonstration of its kind in the nation, a formal recognition of women who gave their sons to defend their country's flag.

A squad of city motorcycle patrolmen preceded the procession, clearing traffic downtown. Astride a white horse came Assistant Police Supt. Ben Marshall, and Traffic Inspector Jacob Dorsey, at the head of a column of mounted city patrolmen in the Black Horse Troop.

COCHEU AS MARSHAL

Gen. Frank S. Cocheu and Col. Thomas M. Anderson, marshals, in an automobile, headed the column of veterans and their mothers, with the Gen. Lloyd M. Brett Post following. Banners and post standards of the 80th Division fluttered to the breeze, their bearers stepping briskly to the martial airs.

A long column of 80th Division veterans, some in faded kahki, some in wrinkled mufti, and still others in white flannels and white

(Continued on Page Three, Col. Two.)

MacDonald Cabinet Downfall Predicted

LONDON, Sunday, Aug. 9—(Universal)—The fall of the Labor government and a general election before the end of the year is confidently anticipated in many quarters, the Sunday Times declares today. The Times political correspondent states:

"There is talk in high quarters of the alternative of a financial dictatorship. The appointment of a dictator with plenary powers in this country would be entirely unprecedented and mean the suspension of the financial authority of the House of Commons."

NEW CHIEF

Photo by International Newsreel.

NEW CHIEF—Rodney T. Bonsall, Philadelphia, elected national commander of the Eightieth Division's veterans' association.

WOMAN AT 70 JOINS DO-X HOP

By ROBERT G. ASPINWALL
Universal Service

ABOARD DO-X, PARA, Brazil, Aug. 8—The Dornier DO-X with 43 persons aboard, including a 70-year-old woman who became a passenger at Maranho, landed at 5:58 p. m. today (4:58 p. m. Pittsburgh time) from Maranho, about 400 miles to the southeast.

We will remain here tonight and hop tomorrow for Paramaribo, Dutch Guiana.

Following the coast to Para, the shadow of the giant 12-engined plane frightened fish in the shoals and the denizens of the deep scattered in all directions.

That is the spot where fishermen, sailing out of sight of land, know how far they are from shore by the taste of the salt water.

FOUR MEN DIE IN PLANE CRASH

LYNCHBURG, Va., Aug. 8—(AP.)—Four men burned to death tonight when a cabin monoplane crashed in a thicket at the edge of Preston Glen Airport.

The dead are G. H. Clarkson, pilot of the Lynchburg Flying Service; Lieut. H. Mettee, of Baltimore, a parachute jumper, who had been in Lynchburg for the last three months; Wallace Carroll and Jack Adkins, both of Lynchburg.

Approaching the airport in semi-darkness after a flight to Appomattox, the plane appeared to be flying too low to clear a fringe of trees, into which it crashed. As the plane hit the ground it burst into flames.

Clarkson's wife, who was at the field awaiting return of her husband's plane, saw the ship consumed by flames.

Jack Atkins, 30, was not connected with the airport, but was a passenger on the hop to Appomattox today.

Flight by Cramer Balked by Storms

LONDON, Sunday, Aug. 9—(INS.)—Parker Cramer, Clarion, Pa., airman who is blazing an air mail route through the sub-Arctic region, was forced to return to Lerwick, Shetland Islands, according to a message received early today by the Copenhagen Politiken.

Cramer, who was progressing rapidly toward Norway, encountered bad weather which forced his return, the message stated.

Ohio Plane Crash Injures 3 Persons

COLUMBUS, O., Aug. 8—(INS.)—Three persons were injured, one of them seriously, when the airplane in which they were riding ground-looped as it was being taken off Sullivan Avenue Airport here and crashed. Those reported injured were: Gene A. Terry, pilot and owner of the craft; James Coughlin and Homer Murdock.

Pittsburgher Lands Record Swordfish

A 505-pound broadbill swordfish, said to be the largest caught in New England waters in many years, was landed after a 45-minute battle by A. Rex Flinn, president of Booth & Flinn, contractors. Flinn yesterday wired his office here of the catch, made earlier in the week at Montauk, N. Y.

Baroness Loses 7 Feet of Pearls

VIENNA, Aug. 8—(AP.)—Baroness Maria Reitzes, beautiful wife of the wealthy Vienna banker, Hans Reitzes, reported to police tonight the loss of her seven-foot pearl chain, said to be valued at $150,000.

Mellon Who Foiled Society Called in Traffic Case

William Larimer Mellon, Jr., who surprised Pittsburgh's society life last fall, on the eve of his planned wedding to Miss Grace Rowley, when it was announced the couple had been married a year previously in Wellsburg, W. Va., was hailed in Sharon, Pa., Friday night, police reported. Young Mellon was charged by Police Chief Leonard Ringer with failing to obey a stop signal at the intersection of Routes 19 and 58. He was ordered to appear before Justice Thomas McClain, Jr., within 10 days, Ringer said.

Mellon denied receiving a summons for the hearing. He said:

"I don't know anything about it. We were stopped and the policeman took our license number and we went on. I haven't received any summons."

The wedding was to have been a social event of November 19 last, but the day before it was revealed that he had been married to Miss Rowley on November 16, 1929.

Stars in Tomorrow's SUN-TELEGRAPH

★ MARK HELLINGER "All In a Day"
★ O. O. McINTYRE "France Day by Day"
★ WALTER WINCHELL "On Broadway"
★ LOUIS REID "The Loud Speaker"
★ ADELE GARRISON "Heart of a Wife"
★ DR. ROYAL S. COPELAND "How to Keep Well"
★ HELEN ROWLAND "Merry-Go-Round"
★ ROBERT L. RIPLEY "Believe It or Not"

Doak Urges Reinforcements to Oust Illegal Aliens From United States

WICKERSHAM'S CRITICISM HIT BY LABOR HEAD

Thousands of Foreigners Entered Country Illegally Abuse Laws, He Declares.

WASHINGTON, Aug. 8.—(AP) [illegible]

DOAK REPLIES

Doak [illegible] today asserted steps had been taken to correct the abuses [illegible] added that some of the [illegible] recommended by the report [illegible] came from an observer without experience in the practical problems of deportation."

No mention was made [illegible] by the [illegible] Secretary Doak or the White House of a [illegible] letter [illegible] by Doak [illegible] Oppenheimer [illegible] latter's [illegible]

Today [illegible] the [illegible] number of [illegible] Oppenheimer [illegible] condemnation of deportation practices [illegible] becoming [illegible]

SYSTEM BLAMED

He pointed out also that the Baltimore attorney conceded in one part of his report that the defects mentioned could be charged largely against the deportation system rather than the labor department, Doak said.

"The major point however is that the American people have a right to deport criminal aliens and aliens who have come illegally into the country. Any practical legislation that will strengthen the hands of the Department of Labor in effecting this purpose will be welcomed by the department.

"I know of no more important work before the country than to rid it of alien criminals."

ASKS CO-OPERATION

The Secretary of Labor pointed out that the department had been "able to increase the number of deportations and voluntary departures." He said however it could do much better if there were more co-operation between federal and local authorities and if the laws on deportation were stronger. He said:

"Wherever the report supports practical measures to this end I am for the report."

Apparently one of the suggestions to which Doak objected was that the Labor Department cease being "a detective, an agent and a judge," turning the latter function over to an independent board similar to the Board of Tax Appeals, to which aliens could bring their cases.

B. & O. Train Kills Ohio Section Hand

GRAFTON, O., Aug. 8.—(INS)—Two railroad section gang employes were killed instantly near here today when they were struck by a Big Four freight train en route to [illegible]. The victims were John Fiedler, [illegible] and Albert Nosster, 50. Noise of an air tamping machine which the men were using was believed to have drowned out the sound of the approaching train.

Pittsburgh Sun-Telegraph
Vol. IX—No. [illegible]
Sunday, Aug. 9, 1931
Published evening and Sunday at the office of the Pittsburgh Sun-Telegraph, Telegraph Square, Pittsburgh, Pa.
Price Daily 2 cents, Sunday, 10 cents.
Entered as second class matter at the postoffice at Pittsburgh, Pa., under the Act of March 3, 1879.

U. S. AKRON, NAMED WITH A FLUTTER OF WINGS

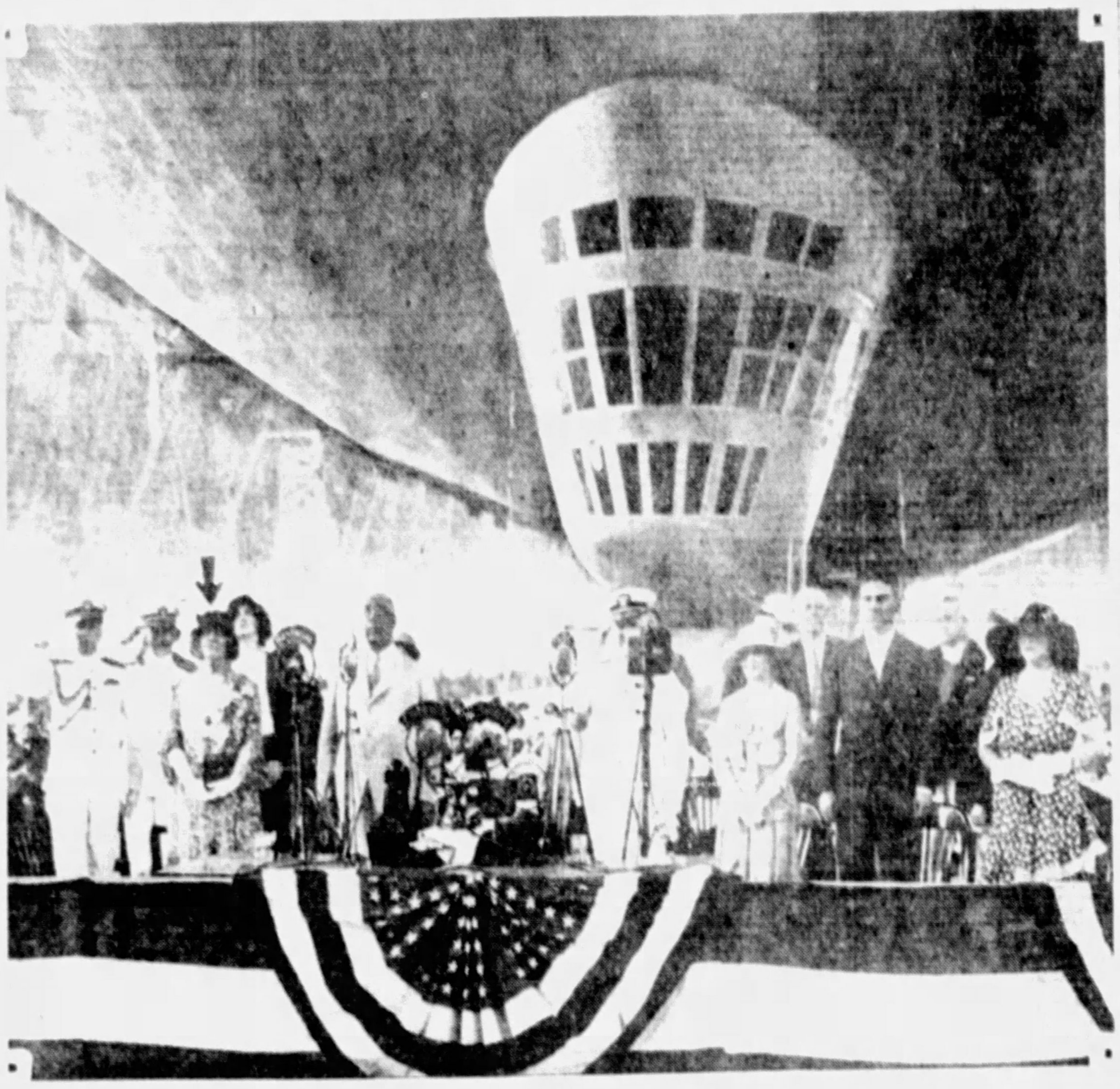

MRS. HOOVER (INDICATED BY ARROW) PULLING CORD THAT RELEASED PIGEONS AS 'AKRON' WAS NAMED

AIRSHIP NAMED BY FIRST LADY

Continued from Page One

fore completion and made of 7,500,000 cubic feet volume.

"We do not lead the world in our merchant marine nor, alas, in our Navy but we do, by the construction of this great airship, now take the lead in lighter-than-air in the world."

LITCHFIELD PRESIDES

Paul W. Litchfield, president of the Goodyear-Zeppelin Corporation which built the giant dirigible, was master of ceremonies. David S. Ingalls, assistant secretary of the Navy for aeronautics, also spoke.

After the ceremonies Mrs. Hoover was taken to the home of Mr. and Mrs. Litchfield for a brief reception.

She was guest of honor at a banquet tonight spread for 900 persons, after which she left for Washington.

Mrs. Hoover arrived by special train this morning accompanied by Rear Admiral Moffett and her party. Her arrival was the signal for the day's activities. She was escorted by a committee of 300 Akron women to the Portage Country Club for luncheon.

Two groups of Army planes were here for exhibition flying.

PENNSYLVANIA'S GIFT

Materials used in construction of the Akron came from almost every one of the 48 states, but Pennsylvania was by far the largest contributor.

Pennsylvania was called upon to furnish the 7,200 tons of steel for the mammoth dock or hangar, the largest building in the world without interior supports, and a piece of engineering scarcely less interesting than the dirigible itself.

The American Bridge Company of Pittsburgh furnished the steel for the main structure and built the dock framework.

With the dock completed, the first task in building the world's largest airship was to erect the metal skeleton of duralumin. Here again the Keystone State stepped in and kept a steady stream of sheet duralumin rumbling into Akron from the mills of the Aluminum Company of America in Pittsburgh and the Allegheny Valley.

Photo Copyright, 1931, by International.

CHIEF — Lieut. Com. Charles E. Rosendahl, captain of new naval dirigible.

WORK STOPPED ON HOOVER DAM

LAS VEGAS, Nev., Aug. 8.—(AP)—All construction work on Hoover Dam has been halted pending a reply tomorrow by Six Companies, Inc., dam contractors, to the wage and other demands of 125 tunnel workmen who walked out late yesterday.

Walker Young, construction engineer for the Federal Bureau of Reclamation at the dam, said, although he has received no threats of violence he is taking every precaution to protect government property.

United States Marshal J. H. Fulmer has been summoned from Carson City and arrangements are being made, Young said, to bring troops from Fort Douglas, Utah, if that action should appear advisable.

A committee of 11 workmen, headed by L. L. Williams, chairman, presented their demands to Frank Crowe, dam superintendent for six companies today.

Crowe said a reduction in the wage scale of $5 to $4 a day for common laborers was made some time ago and that the cause of the walkout was the installation of machine drills in place of hand drills in the tunnels.

D. & H. Must Pay Scranton $46,144

HARRISBURG, Aug. 8.—(AP.)—The Public Service Commission today made public a supplemental order requiring the Delaware & Hudson Railroad Corporation to pay $46,144 to the city of Scranton to reimburse it for property damages in an improvement ordered December 20, 1926. The commission denied the request of the city for interest on this amount, stating that it has not been its practice to allow for interest in reimbursement to one party for damage claims.

THE WEATHER

The Forecast

Western Pennsylvania, Ohio and West Virginia—Local showers Sunday; slightly cooler in afternoon or night. Monday fair.

Hourly Temperatures Saturday.

[illegible]

Sunrise today, 5:23. Sunset today, [illegible]

Weather Conditions.

[illegible]

Temperature and Precipitation.

[illegible]

Bulletin.

Observations taken by the United States Weather Bureau.

[illegible]

Dog Fires Shotgun; Causes Man's Death

UNIONTOWN, Pa., Aug. 8.—Frank Ozanik, 24, of near Continental No. 2, was fatally hurt when he received the charge of a shotgun discharged by his dog.

Ozanik and the dog last night slept in straw to prevent a repetition of a grain robbery last year. Frank was awakened by the animal. He laid the gun on bales of straw while he was putting on his shoes, the dog leaped up on the gun and caused it to discharge.

EDISON PASSES ANOTHER CRISIS

WEST ORANGE, N. J., Aug. 8.—(AP)—The stamina that enabled Thomas Alva Edison in his younger years to work days at a time without rest seemed tonight to have pulled him through his second "critical illness" in two years.

One week ago today Edison suffered a collapse and he again was close to death.

Heat Attack Kills New York Broker

ASBURY PARK, N. J., Aug. 8.—(AP)—Silas W. Neuberger, 65, executive of a New York brokerage firm, died today at the home of a brother, after a heart attack believed to have been induced by the heat.

MARLENE, MATE JOIN DIRECTOR FIGHTING BALM

Charges of Sternberg's Wife Branded 'Absurd' By German Film Star.

By JIM MITCHELL
Universal Service

HOLLYWOOD, Cal., Aug. 8.—Marlene Dietrich, exotic figure in the film world, her husband, Rudolf Sieber, and Josef Von Sternberg, motion picture director, stood shoulder to shoulder today to combat the charges made by Mrs. Von Sternberg that Miss Dietrich had stolen Von Sternberg's love.

Branding the charges as "absurd, false and unwarranted," Miss Dietrich issued a formal statement after a lengthy conference with her attorneys. She declared:

"How ridiculous, unfair and unjustified these suits are will be fully demonstrated at their trial, if they ever do come to trial."

The charges referred to are contained in two complaints served on her in New York by Mrs. Von Sternberg, in one of which she is accused of libel and the other of alienating Von Sternberg's affections.

CONTEMPT CHARGE

Existence of the two complaints was disclosed yesterday when Mrs. Von Sternberg had Von Sternberg before Superior Judge Lester Roth for contempt of court because of his alleged failure to keep up his alimony payments. Miss Dietrich said:

"I had just landed at New York on April 17 when I was served with papers in two lawsuits which Mrs. Von Sternberg had commenced against me.

"Those papers, although nearly four months have passed, have never been filed in New York courts.

"Instead, all I have heard since then have been suggestions that publicity could be avoided if these suits were settled, and I have steadfastly insisted that I would far prefer the publicity of these suits to the payment of a single penny on the absurd, false and unwarranted charges which are contained in the complaints in those suits.

ASSAILS SUITS

"How ridiculous and unfair and unjustified these suits commenced against me by the twice divorced wife of Mr. Von Sternberg are, will be fully demonstrated at their triel, if they ever come to trial.

"I cannot help wonder if these actions would ever have been brought against me if I had not been fortunate enough to be welcomed and defended by the American public."

That Sieber has complete faith in his wife and believes these charges to be utterly unfounded was indicated in a statement he issued.

A. A. Brasley Dies, Funeral Rites Monday

ALBERT A. BRASLEY

Funeral services for Albert A. Brasley, 46, advertising director of the Sun-Telegraph, will be held Monday morning at 10:30 o'clock, at the home of his brother, Attorney Ben Paul Brasley, 6335 Stanton avenue.

Mr. Brasley, a man with a host of friends and one of the best-known figures in the nation's newspaper advertising field, died Friday night at his home in the Dithridge Apartments after a short illness from pneumonia.

Before coming to the Sun-Telegraph he was associated with the Rodney Boone Advertising Agency and with the Detroit Times. He has been associated with Hearst newspapers for 11 years.

Surviving Mr. Brasley are his widow, Mrs. Clara Brasley; a daughter, Lillian, of Pueblo, Col.; his father, S. Brasley, a Pittsburgh merchant until a few years ago, of Glendale, Cal.; a brother, Ben Paul, and three sisters, Mrs. Bessie B. Cohen and Mrs. Isabella Kabaker, of Long Beach, Cal., and Mrs. Bertha Zaslaff, of Pittsburgh.

HELP IN WORK CRISIS PLEDGED BY PRESIDENT

U. S. Will Meet Situation Next Winter, Hoover Says After Study of Reports.

LURAY, Va., Aug. 8.—(AP)—President Hoover today continued his scrutiny of the unemployment problem in the quiet and coolness of his Rapidan camp, paying particular attention to unemployment insurance.

Senator Hebert, of Rhode Island, was present to give him first-hand details of a recent study of that subject in Europe, made by him as chairman of the special Senate committee appointed at the last session to inquire into its possibilities.

Senator Walcott (Rep.), of Connecticut, and Senator Wagner (Dem.), of New York, are the other members of the committee. It was appointed under a resolution introduced in the Senate by Senator Wagner. No information was available from the camp as to the nature of Senator Hebert's findings.

The President before leaving the White House yesterday formally placed the administration on record as favoring the handling of unemployment relief next winter by local communities and states.

In past public statements he has unequivocally taken the position that the federal government should take no part in unemployment relief except in an advisory capacity.

In making his announcement the President said that whatever the problem was, it would be met. He added that surveys were being made by government departments and other agencies to determine as far as possible when the peak load of relief work would be reached and what it would be as figured from actual findings taken from the records of relief agencies which handled the problem last winter.

Farm Board Grants Grape Growers Aid

WASHINGTON, Aug. 8.—(AP.)—Agreement to assist in financing the California raisin industry was announced today by the Farm Board, but action on the application of Fruit Industries, Inc., manufacturers of grape concentrate, for a loan was deferred.

When Play Days Are Over!

IN a few weeks your child will return to long hours of school work. Good eyesight is essential to health and progress. We suggest to thoughtful parents the importance of having children's eyes examined before school begins.

We Examine Your Eyes and Fit the Glasses

John Hughes Co. Inc.
OPTOMETRISTS
641 LIBERTY AVENUE
Supreme in Quality—Never Higher in Price
Private Exchange, ATlantic 5975
Closing Hour Saturday 1 P. M.

MID-SUMMER
SALE
DAULER-CLOSE FURNITURE
Prices Down 15 to 50 Per Cent
New Lines
Splendid Savings
Wide Price Range
636-638 SMITHFIELD ST.
PITTSBURGH

At All 3 Kappel Stores
DIAMOND RING OFFER
We doubt whether you will ever again have such an opportunity!
$15.75

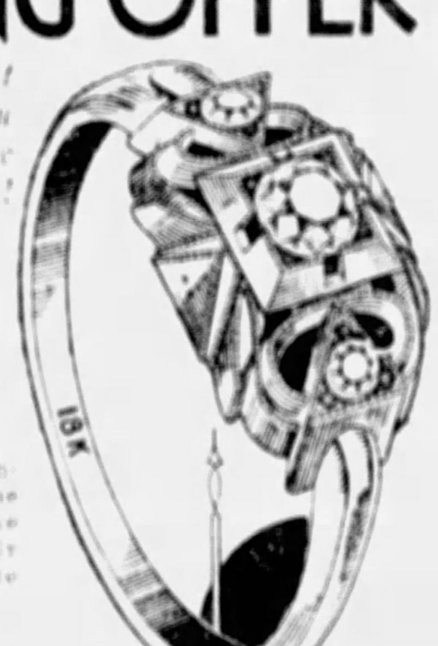

Sheer beauty of design enhances the sparkle of the 3 fine diamonds in this impressive ring. Mounting enchantingly fashioned of 18 K solid white gold. Ask for No. 51.

25c DOWN 50c WEEKLY

Special Tomorrow and Tuesday
Gents' Strap
$7.45 with Band

25c Down
25c Weekly

Our greatest watch value! Super-accuracy and ultra-dependability in a timepiece of great beauty. Comes complete with handsome modern band. Ask for No. 7.

East Liberty Store Open Eves. Others Mon., Wed. and Sat. Eves.

Mail orders promptly filled on our regular easy terms. Write for our large, free, illustrated catalog.

KAPPELS
109-107 Sixth St., Next to ALVIN
EAST LIBERTY STORE 6103 Penn Ave., Near Sheridan
NORTH SIDE STORE 405 Federal St., near Boggs & Buhl

NO CASH NEEDED!
START PAYING IN OCTOBER
$395
Hot Water, Steam or Vapor in Any Home

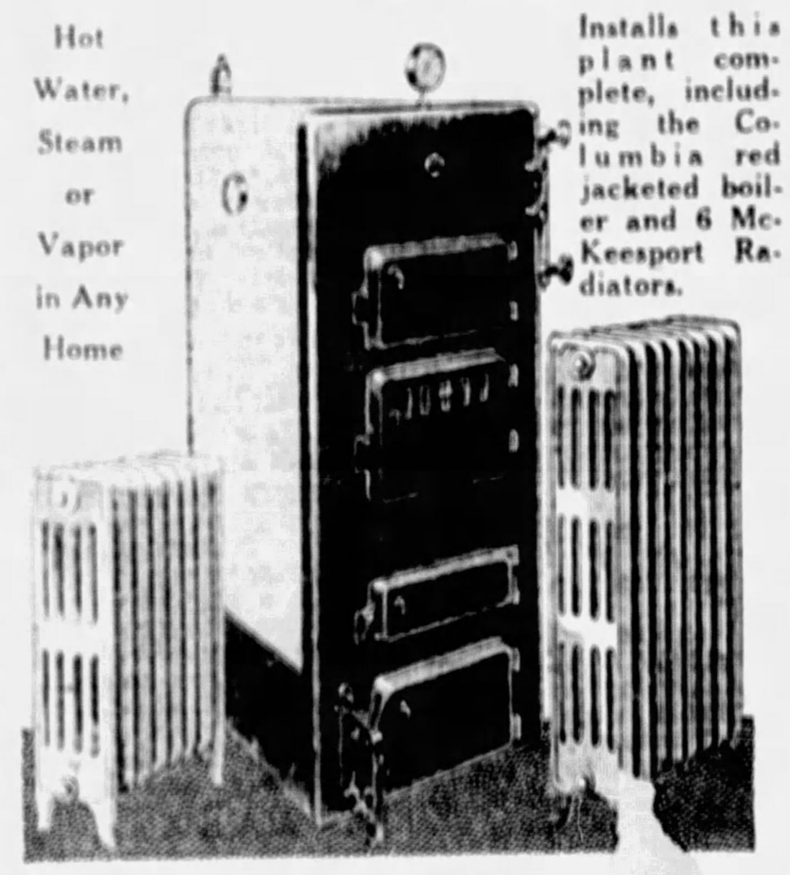

Installs this plant complete, including the Columbia red jacketed boiler and 6 McKeesport Radiators.

INSTALL NOW—PAY LATER

You won't be able to duplicate this offer later, [illegible] NOW [illegible], and have a new, modern plant ready to [illegible] you next fall. We'll install the plant now without a payment until September at this sensational price of $395, and your heating problem will be over forever. 5-Year Guarantee Bond. Choice of hot water, steam, or vapor.

FREE! Automatic Pressure Control
Keeps pre-determined pressure within plant. $[illegible] value.
ATlantic 0380-0381

MAIL THIS COUPON
COMMONWEALTH ENGINEERING CO.
1004 Law & Finance Bldg., Pittsburgh
Gentlemen: Kindly have your representative call, without obligation to me.
NAME.................................
ADDRESS.................................
....

INQUIRIES PROMPTLY ANSWERED WITHIN 150 MILES OF PITTSBURGH

COMMONWEALTH ENGINEERING COMPANY
1004 LAW AND FINANCE BLDG., 427 FOURTH AVE., PITTSBURGH

Independents Will Back Mackrell; Favor Rees for County Controller

ENTIRE SLATE MAY BE READY BY TOMORROW

McGovern, Barr Considered Likely Running Mates; Council Lineup Set.

County Commissioner Charles C. McGovern and former State Senator C. M. Barr will probably head the independent ticket in the primary election as candidates for county commissioner. The slate, it is expected, will be announced tomorrow.

Maj. W. T. Rees, now holding a job in the Pinchot administration, is said to be their choice for county controller. Henry Trautz, who took out petitions Saturday, will probably file Monday for county treasurer. Joseph Mackrell, incumbent, will be on the ticket for Register of Wills. John Murphy of Sheridan Pinchot supporter, will probably be the candidate for recorder of deeds.

COUNCIL SLATE

For the city offices Controller Robert Garland and Charles Anderson will be slated with former Councilman P. J. McArdle, who filed yesterday. Walter S. Strand of the Fourteenth Ward will probably be slated on the independent ticket for the fourth place on Council. He cut his political eyeteeth as a member of the recount committee in the Pinchot primaries and first broached his councilmanic candidacy at the Twelfth Ward independent rally two months ago.

County Treasurer John Fraser will in all probability be slated for city controller on the independent. He has not committed himself but cannot succeed himself as county treasurer.

In the Regular Republican ranks it is generally accepted that County Commissioner Joseph G. Armstrong and State Senator James J. Coyne will be running mates for county commissioner. However there are a few holdouts that say Armstrong and State Senator William D. Mansfield will run together.

Mansfield who filed his nomination petition yesterday is engaged pro tem in the Grant Building mezzanine of the William Penn Hotel, his personal headquarters.

OTHERS ON TICKET

The balance of the Regular county ticket is expected to be: District Attorney Andrew T. Park, incumbent; county treasurer, Sheriff Robert S. Cain; Register of Wills Joseph N. Mackrell, incumbent; County Controller Robert G. Woodside; Clerk of Courts Samuel J. Tapley, incumbent; prothonotary, C. J. McBride; clerk of the County Tax Board, who filed Saturday.

The Regular city ticket is expected to be: Controller James F. Kerr, incumbent; four members of Council, John M. Phillips and R. J. Alderdice, incumbents; William J. Soott, Traffic Court magistrate and Republican city chairman; and Representative James P. Rooney, of the North Side.

The three present poor directors, Maj. J. Clyde Miller, H. H. Dixon and W. L. Henderson, filed petitions yesterday to have their names placed on the Republican primary ticket as candidates to succeed themselves. There are 25 other candidates for the three offices. Others filing yesterday included Maj. C. B. Shaffer and the Rev. A. V. B. Hightower, Negro clergyman, for City Council; Robert S. Golden, tax collector of Dormont Borough, for county treasurer; R. J. McGrath, for clerk of courts, and Robert S. Foley and Thomas E. Doer, for director of the poor.

WAR VETERANS ON PARADE IN HONOR OF MOTHERS

WHITE-UNIFORMED LEGIONNAIRES FROM NEW KENSINGTON IN VETERANS PARADE AS IT PASSED DOWN FIFTH AVENUE

Col. Thomas M. Anderson

Gen. Frank S. Cocheu

80TH ON PARADE—Col. Anderson, chief of staff, and Gen. Cocheu, U. S. A., grand marshal, pictured in yesterday's downtown parade in honor of the war mothers of Pittsburgh and Allegheny County. Blue Ridgers sponsored the parade.

Thousands Hail Vets Of 80th in Parade

Continued from Page One.

shirts—most of them wearing the gray service cap bearing the 80th Division Blue Ridge insignia—followed.

Dining at the Fort Pitt Hotel, the veterans repaired for their banquet in the William Penn hotel, marking the end of [illegible] memorial services [illegible] mass in St. Patrick's Church, Seventeenth street, and a non-sectarian ceremony in the Fort Pitt in the afternoon. The Rev. Father Edward Wallace, 80th Division chaplain, is to officiate at the mass as well as the memorial service.

Farewell dinners for individual units will be held at 6 o'clock this evening, followed by shows for ex-service men in the Warner Theater at 7:30 and 9:30, and an aerial demonstration at Bettis Field at 10:30.

BONSALL ELECTED

Rodney T. Bonsall of Philadelphia was elected national commander of the association at the final business session yesterday morning. He defeated Harry P. Holt of Lynchburg, Va.

Subsequently Holt and Walter G. Fleming of Cleveland were chosen senior vice national commanders.

Other officers for the coming year are:

Honorary national commanders: Maj. Gen. Adelbert Cronkhite of New York, Lieut. Frank Schoble, Jr., of Philadelphia, and Howard Wells of Petersburg, Va., the latter two blind.

Chaplain, The Rev. Father Edward Wallace of New York.

National historian, Russell L. Stultz of Newmarket, Va.

Judge advocate, Vincent Smith of Greensburg.

Recording secretary, Christ C. Kramer of Pittsburgh.

Color sergeants—Oliver K. Fry of Pittsburgh.

Executive committee, C. D. Ackerman of Cleveland; W. J. Blackburn of Virginia; A. M. Brandon of Virginia; George E. Cooper of New York; Henry Neuhardt of West Virginia; Samuel Keane of Pittsburgh; Samuel J. Hemfling of Pittsburgh; Charles Pollard of Virginia; Robert D. Newman of Pittsburgh; J. H. Earle of Virginia; John Vachetta of Pittsburgh, and Paul T. Winter of Altoona.

PRAISE HEARST STAND

Selection of next year's reunion city was left to a committee.

The following resolutions were passed at yesterday's business session:

1—Pledging support to a bill now before Congress to authorize government relief and hospitalization for Army service women.

2—Condemning the action of the American Medical Association in recommending that ex-service men be denied government hospitalization for non-service injuries.

3—Thanking the City of Pittsburgh, Allegheny County and others for the courtesies extended them during the reunion.

4—Indorsing the editorial by William Randolph Hearst, which appeared in the Sun-Telegraph last Sunday, calling upon federal, state and municipal authorities to unite in ending the crime wave.

Eight of 11 members of the famous 80th Division Last Man's Club sat in the Fort Pitt Hotel yesterday wondering which one of their fellows will survive the others and drink a toast to them from the sealed bottle of "Old Nick" rum which they have reserved for the occasion.

The club is composed of former officers of the 318th Infantry. They occupied themselves today discussing once again their actions in France.

Its membership includes Col. Charles Sweeney of Paris; Capt. Clinton D. Winant of London; Lieut. Robert A. Higgins of Penn State, Pa.; Lieut. Henry M. McWane of Lynchburg, Va.; Capt. Carl C. Shively of Columbus, O.; Capt. Vincent R. Smith of Greensburg, Pa.; Lieut. John K. Hammitt of Philadelphia; Capt. James S. Douglass, Jr., of Alexandria, Va.; King, Schoble, McWane and Crane.

Woman Appointed 'Rio Commodore'

FRANKFORT, Ky., Aug. 8 (AP)—The Rio Grande now has a commodore and the commodore is a woman duly appointed by Gov. Glem D. Sampson of Kentucky.

Mrs. H. C. Dawson of Mission, Tex., was commissioned an aide on the Governor's staff with the rank and grade of commodore of the lower Rio Grande.

2 Veterans Robbed By Fake War Buddy

Accused of posing as a war buddy to two Uniontown veterans attending the 80th Division reunion and robbing them, Clarence M. Tyler, 36, of 1010 Oak street, Duquesne, was fined $50 with the alternative of 30 days in the workhouse by Magistrate Leo Rothenberg in Central Police Court yesterday.

Harry C. King testified Tyler took him below the Sixth Street Bridge, beat him and robbed him of $12 and the key to his room in the Fort Pitt Hotel. Tyler is alleged to have used the key to enter the room and taken two handbags belonging to King and his buddy, A. C. Frost.

Body of Man Buried In Slide Recovered

SHAMOKIN, Pa., Aug. 8 (AP)—After 200 rescue workers had dug for 13 hours, the body of Charles Botts, 25, was recovered last night from the culm bank where he and the steam shovel he was operating was buried by a sudden rush of the coal dirt. Harry Hupp, fireman on the shovel, leaped safely after calling a warning to Botts.

Botts was employed by the Stevens-Chapin Coal Company, which is recovering the coal from the culm bank. Rescue workers estimated that more than 1,000 tons of culm fell in the slide.

Hines Asks Legionnaires To Bring End to Demands

SALT LAKE CITY, Utah, Aug. 8 (AP)—Maj. Gen. Frank T. Hines, administrator of the veterans' Bureau, has appealed to the American Legion to make no demands on the next congress for additional veterans' relief. He addressed the Utah department of the legion yesterday.

He said he was speaking as a legionnaire and not as veterans' administrator, adding:

"I could not stand before the next national convention with this appeal because I would have to appear there in an official capacity."

Pointing out that the last congress authorized a hospital program at a cost of $21,000,000 and increased the loan value of adjusted service certificates, Gen. Hines said he would like to see the national gathering at Detroit adopt a resolution "that the American Legion does not expect the next congress to enact additional legislation for veterans' relief."

SUNSHINE LACK DOOMS 3 LIONS IN ZOO TO DEATH

Animals, Victims of Poor Housing, to Be Executed; City Council to Act.

The death knell has been sounded for three sick lions at the Highland Park Zoo. Public Works Director Edward G. Lang and Councilman John M. Phillips released yesterday.

The lions, all from Africa, became victims of lack of sunshine and poor housing conditions, according to Phillips, and will be executed within a day or two.

A fourth lion died recently. Phillips said other specimens at the Zoo were in deplorable condition and it would be only a matter of time until they had to be destroyed in a humane way.

Phillips and Clyde Beal, City Bond & Controller, accompanied by Public Works Engineer Nathan Seltzer, returned from New York City yesterday, where they studied conditions at the Bronx Zoo.

Council will be asked to conduct the zoning plans of public ownership with the formation of a Pittsburgh Zoological Society. The society would, under the suggestion made by Phillips, furnish animals and would care for them, while the city would furnish ground to house the specimens. Public contributions would be solicited. Contributors would be given memberships in the society.

'Whisky,' War Dog Decorated 3 Times, Dies

MACON, Ga., Aug. 8 (AP)—An old soldier, Jim Whisky Nazaire, is dead.

It was not so long ago that Jim Whisky Nazaire came out of the World War the toast of police dogdom. Three times the dog was cited by the French for whom he served, once for rescuing a party of French soldiers again for speedy delivery of a dispatch and a third time for displaying almost human intelligence.

That was after he had been wounded in action at Argonne.

Harry E. Pate, then a captain of infantry, bought Whisky and brought him to this home here.

MADDEN GIVEN VETS' MEDAL

A gold badge, symbolic of service and in memory of the war comrades who made the supreme sacrifice, was presented today to Jerry J. Madden, retiring national commander of the 40 et 8 Veterans Association.

The emblem, a solid gold mallet, was given at the end of the annual convention of the organization, composed of men who served in the 29th Division during the World War.

Presentation of the badge was made by Gen. Frank Cocheu, former colonel commanding the 315th Infantry.

HARMONY ROUTE TO CUT FARES ON BUS LINES

Increased Service Slated On Discontinuance of Service by Trolley Cars.

Increased service and reduced rates on the Harmony Short Line motor bus system were announced yesterday by Daniel McCahill, president of the company. The new rates and new service are effective on or after August 15, the date set for the discontinuance of the Harmony Short Line electric cars.

It is planned to institute a two-hour service between New Castle and Pittsburgh between 6 a. m. and 10 p. m. Coaches, it was said, will operate from Warrendale, Branford, Woods and Ingomar on approximately half hour headways in the early morning and late afternoon. Six additional coaches also will be put into service.

A 33 1-3 per cent reduction from the regular motor coach rate will be offered to commuters by the purchase of 30-trip books.

Woman in Divorce Suit Charges Fraud

Alleging their marriage of a month ago was procured by fraud, Mrs. Rose Brewer, 3847 Forward avenue, filed a suit for divorce from Oscar Brewer, 136 Bertha street, Mt. Washington, in Common Pleas Court.

SENSATIONAL! $20,000 Worth

BROADLOOM CARPET

Always 6.75 Sq. Yd.! Now, the Same Quality in New Colorings

$3 SQUARE YARD

BECAUSE the four Gimbel Stores were on the spot when a famous manufacturer was pinched for cash, we were able to name our own price on his entire stock of famous plain broadloom carpeting. Gimbels Pittsburgh share was $20,000 worth, offered to you at FAR LESS THAN FORMER WHOLESALE PRICE. Sixteen new colorings, favored by decorators for Fall, in full-sized rolls. A heavy, beautiful weave, all wool, with a deep, close-set pile. In 9 and 12 ft. widths.

9x12 RUG, FORMERLY 83.40, WILL NOW COST BUT 36.00
OTHER SIZES SIMILARLY LOW-PRICED

Gold	Mulberry	Jade Green	Eggplant	Rose Taupe
Biscuit	Burgundy	Apple Green	Spanish Red	Wet Sand
Rust	Orchid	Mauve Taupe	Night Blue	Peach or Rose

Please Bring Room Measurements to Avoid Delay—Eighth Floor

Use Gimbels Club Payment Plan on Purchases of $25 or More

GIMBELS

SIXTH AVE. at SMITHFIELD ST. PHONE AT. 4100 TEL. SHOPPING, GR. 4100

See Other Gimbel News Pages 4 and 5

Boy Injures Foot On Toy Airplane

Uruguay Luxury Ban Bill in Congress

McManus, Importer, Manufacturer, Dies

Ex-State Professor Made W. Va. Forester

German Film Man To Marry Actress

Michigan Publisher Dies at Golf Club

Sunday Movie Foes To Start Campaign

Surplus From Curb Market Given Needy

GIMBELS PITTSBURGH'S GREATEST DOWNSTAIRS STORE

SIXTH AVENUE AT SMITHFIELD STREET · PITTSBURGH, PA. · PHONE SHOPPING · GRANT 8400 · ALL OTHER CALLS ATLANTIC 4400

GREAT MILL END SALE!

REMNANTS, SAMPLES, SECONDS, ODD LOTS AND MILL REMAINDERS OFFERED AT TREMENDOUS SAVINGS FOR THIS IMPORTANT ANNUAL DOWNSTAIRS STORE EVENT

Be Early for Best Selections
Sorry, No Mail-Phone Orders

Tots' Wear

Babies' Blankets — 24c
Babies' Rib Hose — Wool ... mixed — 17c
Babies' Bonnets — Silk lined ... trims. In colors — 57c
Tots' Sweaters — Wool yarn ... Round or V-neck — 57c
Rayon Lingerie — Slips, bloomers, panties. Flesh only. 2-6 — 37c

Lamps

Lamp Outfit, Ea. — Floor, bridge style with silk shade — 3.44
2 Vanity Lamps for — 2 shades, 2 lamps. Rose, green, etc. — 2.38
Odd Room Rugs — 9x12 ... 10.6 rug — 3.49

Jr. Misses

Reg. 2.94 Skirts — Tweeds, flannels, crepes, 26 to 32 — 1.94
3-Pce. Tennis Suits — 3.94 value. Pique. Broken sizes, colors — 1.94
Reg. 1.00 Blouses — Eyelet batiste, silk crepe, voile, dimity — 59c
2.94 Silk Blouses — Plain, printed crepes, plaids. Sizes 34-42 — 1.94
Reg. 1.94 Skirts — Flannel, basket weaves. 26 to 32 — 1.00
Stout Size Skirts — 4.94 values. ... flannel. 34 to 38 — 2.94
Outing Garments — Beach pajamas, white ducks, beach suits — 79c

Accessories

New Fall Bags — Copies of higher-priced ones — 1.00
Novelty Jewelry — 25c, 35c values. Good selection, many styles — 10c

Girls' Wear

Gay Pajamas — Vat dyed prints. 1 & 2-piece style. 7 to 14 — 59c
Batiste Frocks — Fast color patterns. Many styles. 7 to 14 — 79c

Men's Wear

Ath. Union Suits — Nainsook, madras, broadcloth. 36 to 42 — 57c
Rayon Shirts, Shorts — White, pastel colors. Broken sizes 28 to 44 — 39c

Home Needs

7-Pce. Water Sets — Rose color jug and 6 glasses — 79c
32-Pce. Dinner Set — Service for 6 in American porcelain — 3.39
16-Qt. Kettles — Aluminum preserving kettle with handle — 89c
Double Boilers — Fine quality enamel. In assorted colors — 39c
Aluminum Ware — Broken line of various cooking utensils — 49c
Candy Jars — Rose colored glass with covered top — 39c

—MILL END SALE!
Women's Reg. 50c Pure Silk Hose
29c
Boys' ... Golf Hose Pair 5c
DOWNSTAIRS ... UPPER LEVEL

—MILL END SALE!
Tots' 57c Dresses Suits & Creepers
All colorfast prints, plain colors. Sizes ... to 6 years
39c
Babies' Fine Nainsook Dresses—24c
DOWNSTAIRS ... LOWER LEVEL

—MILL END SALE!
Boys' 79c Shirts and Blouses
58c
Boys' 39c Shorts, Shirts—Ea. 25c
DOWNSTAIRS ... UPPER LEVEL

—MILL END SALE!
Surplus Stock Men's Fine Suits
Good patterns, shades for year around. All sizes
8.50
Men's 1.95 Raincoats—at 1.10
DOWNSTAIRS ... UPPER LEVEL

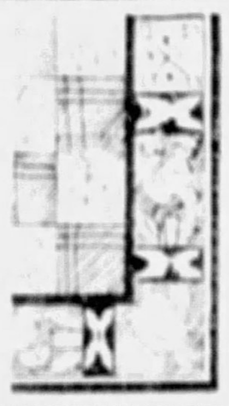

—MILL END SALE!
100 Congoleum & Blue Bird Rugs
9x12, 9x10.6, 7.6x9 ft. Mill irregulars of 10.50 grade
4.89
36-Inch 1.29 Stair Carpet—59c
DOWNSTAIRS ... LOWER LEVEL

—MILL END SALE!
Women's 2.49 Value New Fall Hats
New styles, colors for fall. All head sizes
1.94
All Our 1.94 Summer Hats—50c
DOWNSTAIRS ... UPPER LEVEL

—MILL END SALE!
Women's Vat-Dyed Wash Frocks
Prints, Batiste and Broadcloth. Sizes 16 to 46
44c
Fall Polka Dot Dresses 1.00
DOWNSTAIRS ... UPPER LEVEL

—MILL END SALE!
2000 Samples of Curtain Nets — Up to 1.00 Values! — Manufacturers' samples of nets, 1½ yards long — 12c Each
2000 Samples of Marquisettes — Up to 50c Values! — Also other curtain materials. 1½ yard lengths — 5c Each
GIMBELS DOWNSTAIRS STORE ... LOWER LEVEL

—MILL END SALE!
2000 Flowered Chiffon Dresses
$5—$6 Values!
2.95
Also satins, shantungs, prints at this LOW PRICE! Every style, color imaginable. Sizes from 14 to 19 and 14 to 50.
GIMBELS DOWNSTAIRS STORE ... LOWER LEVEL

—MILL END SALE! Boys' 79c Wash Pants — 58c — UPPER LEVEL
—MILL END SALE! Boys' Whoopee Pants — 59c — UPPER LEVEL
—MILL END SALE! Men's Dress Pants — 2.55 — UPPER LEVEL
—MILL END SALE! Men's Shirts, Shorts — 29c — UPPER LEVEL
—MILL END SALE! 1.25 Pewter Ware — 79c — UPPER LEVEL
—MILL END SALE! Boys' $1 Pajamas — 69c — UPPER LEVEL
—MILL END SALE! 15c Tableware, each — 9c — UPPER LEVEL
—MILL END SALE! Boys' 50c Union Suits — 39c — UPPER LEVEL
—MILL END SALE! Infants' Flannelettes, 4 — 1.00 — LOWER LEVEL
—MILL END SALE! Camp Blankets, each — 59c — LOWER LEVEL
—MILL END SALE! Tots' Muslin Undies — 29c — LOWER LEVEL
—MILL END SALE! Silk Flat Crepes, yd. — 34c — LOWER LEVEL
—MILL END SALE! Rayon Net Curtains — 50c — LOWER LEVEL
—MILL END SALE! Women's 50c Hosiery — 24c — UPPER LEVEL
—MILL END SALE! Men's $1.00 Pajamas — 59c — UPPER LEVEL
—MILL END SALE! Boys' Golf Hose — 12½c — UPPER LEVEL
—MILL END SALE! $1 Lamp Shades — 49c — LOWER LEVEL
—MILL END SALE! Women's Pajamas — 89c — UPPER LEVEL
—MILL END SALE! 500 Footstools — 94c — LOWER LEVEL
—MILL END SALE! Boys' Shirts, Blouses — 39c — UPPER LEVEL
—MILL END SALE! Bed or Spring, each — 5.85 — LOWER LEVEL

—MILL END SALE!
Toiletries
16 for 95c
5 for 95c
25 for 1.00
50c
27c
1.79
10c ... 69c
15c
33c
2 for 75c
UPPER LEVEL

—MILL END SALE! 55c Rug Border, Yd. — 29c — LOWER LEVEL
—MILL END SALE! Kitchen Linoleum, Yd. — 44c — LOWER LEVEL
—MILL END SALE! Room Size Rugs — 16.95 — LOWER LEVEL

—MILL END SALE!
$3 and $4 Grades Women's Shoes
Patent, Kid, Black, Browns, Whites. Center buckles, ties and pumps. Sizes 6 to 2 in the lot and ... width.
1.88
DOWNSTAIRS ... UPPER LEVEL

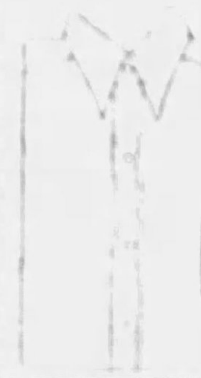

—MILL END SALE!
Men's 79c - 1.25 Dress Shirts
Broadcloth, madras. Collar attached. Sizes 14 to 17.
50c
Men's Rayon-Mixed Hose—Pr. 19c
DOWNSTAIRS ... UPPER LEVEL

—MILL END SALE!
600 Boys' New $1 Wash Suits
Sleeveless or short sleeves. Also Boys' Golf Suits.
54c
Boys' 69c Play Suits—49c
DOWNSTAIRS ... UPPER LEVEL

—MILL END SALE!
Children's 1.29 Summer Shoes
Patent, dull, tan oxfords, straps, 6 to 2 and C width.
1.17
Children's 79c Tennis Shoes—39c
DOWNSTAIRS ... UPPER LEVEL

—MILL END SALE!
500 Prs. Men's & Boys' Oxfords
Black lace, bal, blucher styles. Sizes 1 to 6—7 to 11.
1.97
Men's Bedroom Slippers—Pair 1.00
DOWNSTAIRS ... UPPER LEVEL

—MILL END SALE!
Junior Misses' Summer Dresses
5.55 Values! 2.77 — 6.85 Values! 3.77 — 8.88 Values! 4.77
Not every style each size, color.
DOWNSTAIRS ... LOWER LEVEL

—MILL END SALE!
Women's "Mesh Rayon" Lingerie
Chemise, step-ins, panties, vests, gowns. First grade.
39c
Muslin or Broadcloth Slips—39c
DOWNSTAIRS ... UPPER LEVEL

—MILL END SALE!
81x90 Size Bed Sheets — Regularly 79c — Wide hems. Made of standard grade sheeting — 50c Each
"Cannon Mill" Face Towels — 22x44 Size! — All white, with colored borders. Bleach quality — 6 FOR 1.00
GIMBELS DOWNSTAIRS STORE ... LOWER LEVEL

—MILL END SALE! Bandeaux, Brassieres — 2 for 44c — UPPER LEVEL
—MILL END SALE! Girls' 79c Dresses — 39c — LOWER LEVEL

DOMESTICS

Turkish Towels, ea. — 18x36 size. Bleached "Cannon-make" — 10c
Cannon Wash Cloths — Many have crocheted edges. Good quality — 4c
Dress Ginghams, yd. — Fast color for aprons or dresses — 5c
Damask Table Cloths — 58x72-in. All bleached. Colored borders — 78c
36-Inch Muslin, yd. — Fine bleached quality. For many uses — 8c
46-Inch Oilcloth, yd. — Patterns and colors for table or wall — 20c
Rayon Crepes, yd. — 36 inches wide. New fall print patterns — 19c
Silk Flat Crepes, yd. — 38-inch. 30 shades. Black, white included — 74c
Diaper Flannel, 10 yds. — Fine bleached soft absorbent quality — 94c
Dress Velvets, yd. — Odd lots, ... yd. pieces. Good colors — 72c
Damask Napkins, ea. — 15x15-inch size. All linen, imported — 9c
Linen Toweling, yd. — 18 inches wide. With color borders — 12c
Cotton Batts, ea. — Bleached. Ideal for pillows and quilts — 6c
Bed Pillows, ea. — With fancy striped colored ticking — 50c
Comfort Batts, ea. — 72x90-inch size. All are well bleached — 50c
Printed Lawns, yd. — 36-in. Also Dimities. Full pieces, fast colors — 10c
Rubber Sheeting, yd. — 36-in. width. First quality, double face — 50c
Printed Percales, yd. — 36 in. wide. All fast colors. New patterns — 10c
Linen Tablecloths — 50x50-in. size. Hemmed ready to use — 50c
70x80 Blankets, ea. — Wool mixed in plaids, sateen bound edges — $1
81x105 Bedspreads — Color rippled spreads in choice 5 colors — 89c
Chintz Spreads, Ea. — 81x105 size. Deep valance, fast colors — 1.00
Silks and Rayons, Yd. — Special group of new printed patterns — 39c

Curtains

30c to 1.25 Remnants — 1 to 6-yard lengths. Casement, damask, etc. — 15c to 75c
Ruffled Curtains, Pr. — Up to $1 values. Also tailored curtains — 84c
Tailored Curtains, Pr. — Cloth with silk or wool. Plain, fringe — 1.94
Curtain Fabrics, Yd. — 19c seconds. Short lengths, part bolts — 12c
Awning Valance, Yd. — 20c value. Scalloped bottom. Ready to hang — 10c
36-In. Cretonne, Yd. — 19c value. Short lengths, part bolts — 8c
To $4 Drop Awnings — 8 ft. and 9 ft. wide. Just 50 here — $1
Window Shades, Ea. — Up to $1.25 values. Odd lot. Hurry — 29c
Ruffle Curta[ins] Pr. — 79c value. Marquisette—ready to hang — 39c

BISHOP BOYLE'S PASTORAL ASKS FIRE FUND AID

Second Letter of Kind by Prelate Cites Tragedy And Need for New Home.

A pastoral letter, the second issued by the Rt. Rev. Hugh C. Boyle, bishop of the Diocese of Pittsburgh since his elevation to the bishopric, was to be read in the 350 Catholic Churches of the Pittsburgh Diocese today in an effort to obtain funds to provide another home for the Little Sisters of the Poor to replace the institution swept by fire July 24.

The first pastoral letter sent out by the bishop was written [illegible] years ago in connection with the educational drive conducted at that time throughout the diocese.

In his letter to be read today Bishop Boyle asks for enough money to permit the Sisters to restore the building so they may have as safe a home for the aged people as human ingenuity will permit.

BISHOP'S LETTER

The letter:

"To the priests and people of the Diocese of Pittsburgh.

"The fire which so far has caused the death of 48 inmates of the Home of the Little Sisters of the Poor on Penn avenue, Pittsburgh, and which nearly destroyed the house which they occupied, has shocked and horrified the people of this section of Western Pennsylvania. From men and women in every walk of life and of every shade of religious belief, have come expressions of condolence and offers of help which confirm one's faith in the fundamental goodness and kindliness of the human heart.

"The great tragedy of the fire was the death of so many old people, some of them friendless except for the nuns who cared for them, nearly all of them feeble and all of them as content and as happy as human beings may be, in the home which the charity of the sisters and of the public made a place of refuge when there was no other security for them.

SURVIVORS LOSE HOME.

"A lesser tragedy of that terrible night has been the loss of their home by the survivors. The necessity of the moment is not to restore it to its former state but to make it as safe for the wards of the Sisters as human ingenuity and human invention can make it. When it was built fireproof construction was unknown. For its day it was as safe and sturdy as the art of the designer and the skill of the builder could contrive. We can do much more now to insure the safety of its inmates than could have been done then. But the cost will be great and the work cannot be done without your generous help.

"I beg you, therefore, for enough money to permit the Sisters to restore the building as a fireproof structure at least in those sections which the old people occupy, and to enable them to install safety devices throughout so that they may have as safe a home for the aged people as human ingenuity and the limitations of the present will permit.

"I know how bad the times are, and how many people are separated from dire need by a very narrow margin. It is part of the tragedy of these helpless old people that the catastrophe should have come at such a period, and that we should find it difficult to ward off the consequences of the calamity. But I feel assured, too, that those who can give will give more generously because they know there are so many who can give nothing. And I am hopeful that the obligation of Christian charity will assert itself unmistakably everywhere, because there is everywhere that tragic pity which we all feel when the old and the helpless are held and tortured in the grip of inescapable fate.

URGES DONATIONS.

"Much wealth has been lost in the last three years by men and women cautious with their money and with their investments. The saying, 'Riches have wings,' has been amply verified. I ask you for a voluntary loss, if you care to call it that, so that you may at least know where some of your money has gone, and be at least a little comforted by seeing the benefits it has enabled the Sisters to confer upon their old people. If you have much, give much; if little, give a little.

"Finally, I ask your prayers for the repose of the souls of the dead, and for the Sisters, that they may face undaunted the discouragements and the labors involved in the calamity that took from them in a few hours the work of many, many years, a treasure which they held not for themselves but for the old and destitute to whose care and happiness they have devoted their lives."

BOAT RIDES TO AID

Three boat rides for the benefit of the Little Sisters of the Poor have been planned. Tomorrow night one will be held by the allied courts of the Catholic Order of Forresters.

The other two will be held August 27 by the Daughters of St. Ann's Church.

Magicians Holding Annual Picnic Today

The annual picnic of the Greater Pittsburgh "Lucky 13," composed of magicians from Western Pennsylvania, is being held at Linden Grove, Library road, near Castle Shannon, today. The outing starts at 10 a. m. and will close tonight with a vaudeville magic show in Linden auditorium.

Survey of School Alarms Ordered As Safety Step

Public Safety Director James M. Clark yesterday ordered a fire alarm and prevention survey of all schools and other public institutions in the city in keeping with recommendations of the coroner's jury which inquired into the Little Sisters of the Poor Home fire that cost 48 lives.

Through Fire Chief Richard L. Smith, the Director instructed the captains of every fire engine house to inspect schools, institutions or auditoriums in their districts with the object of ascertaining whether they were equipped with alarm systems and fire escapes.

Clark urged that all institutions, especially dormitories, be equipped with automatic sprinklers which sound alarms in the building and at the fire alarm headquarters.

Sun-Tested Plastic

WALL PAPERS

19c

The same heavy stock and fast-color papers as we sell regularly at 49c. Popular for living and dining rooms.

NEW Wall Papers

Nine Charming New Patterns

A new group of inexpensive papers for all types of rooms.

5c Roll

EIGHTH FLOOR

GIMBELS

White Gold Filled Frames

3.95

Instead of 6.00! Lowest Price Ever

Choice of engraved or plain polished styles. Comfortable pearl nose guards. The very newest mode.

OPTICAL DEPT. BALCONY

GIMBELS

Opal Porcelain Miniatures

IN SEPIA TONE

1.95

Hand-Coloring, $2 extra

Frames, 1.45 to 4.95

Let us make lovely, lasting miniatures from your favorite photographs, daguerrotypes or tintypes. Have them to take back to college, to carry with you when you travel. Beautiful work, done through one of the country's largest studios.

No Mail or Phone Orders

ART NEEDLEWORK, BALCONY

GIMBELS

Ready to Replace Every Wornout Piece of Kitchenware at Prices Low Even for 1931

Begins Monday--August Sale of HOUSEWARES and CHINA

Step Ladders 83c — 5-foot. Iron brace under each step. Pail shelf.

2.25 Freshenator 1.00 — Mirro aluminum. Keeps vegetables crisp.

Food Sets 1.45 — 3 covered refrigerator dishes, 1 oblong dish.

1.75 Casserole 1.00 — Mirro aluminum holder, heat proof dish.

Pier Cabinet 3.95 — Four shelves. Attractively designed. Reg. 4.95.

5.95 Vanity 3.95 — Dressing table with 2 swinging arms.

Klenzer 12 for 49c — Kitchen Klenzer for all kinds of cleaning.

Folding Chairs 1.19 — All wood, won't tip. For churches, schools, etc.

Sink Mats 29c — Green, white rubber. [illegible] 19 in. Regularly [illegible].

1.50 Flour Bins 1.00 — [illegible] size in green, ivory, blue. Sanitary.

Cabinet Model Gas Ranges

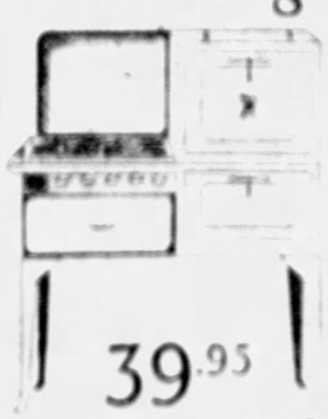

39.95

Regularly priced at 49.95. All porcelain enamel finish with porcelain lined oven and broiler. Concealed manifold. Large drawer. Ivory with green trim or mottled ivory and green finish.

$5 DOWN DELIVERS

Hair Dryer 1.00 — Reg. 1.95. Dries hair in a few minutes. Safe.

1.75 Mold Sets 1.00 — 1 large mold and 6 small Mirro aluminum.

Regular $170 Simplex Ironer

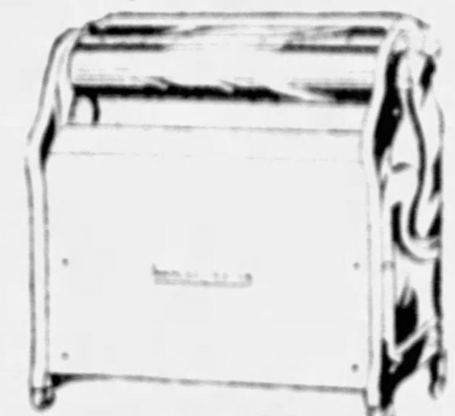

79.95

One of the most popular models of this famous ironer. Both ends of large 30-inch roll open to facilitate ironing of garments. Automatic gas or electric heated.

$10 DOWN DELIVERS

Clothes Basket 95c — Large willow basket with two handles, reg. 1.45.

5 Lb. Cleanser 49c — Make Clean waterless cleanser for walls, paints.

Regular 79.50 Electric Washer

59.95

$10 Down Delivers

All of the newest improvements usually found only in washers priced twice as high. Porcelain enamel tub, large balloon wringer rolls, ¼ h.p. guaranteed motor.

10 Cakes P&G 1.00 — Standard 5c bar famous white naphtha soap.

3.95 Elec. Iron 2.49 — G. E. make chromium plated finish. 6 lb. size.

Ironing Boards 2.25 — Sturdily made, wide smooth ironing surface.

Kitchen Chairs 1.00 — All steel, comfortable height, back rest, reg. 1.50.

Dish Cloths 6 for 51c — Large cotton cloths that are regularly 15c each.

Medicine Chest 1.95 — All white enamel finish, shelf, mirror. Reg. 2.45.

Dutch Ovens 1.00 — Aluminum, reg. 1.75. An amazing value at 1.00.

Garden Hose 1.00 — 12 ft. heavy molded cord and rubber. Reg. 1.75.

6 Boxes Chipso 1.00 — Big 25c size packages, the fine laundry soap chips.

Acme Freezer 85c — 2 qt. 5 lbs. ice cream salt — freezes in 5 minutes.

Bread Boxes 1.00 — Rolltop style in green, blue and ivory. Reg. 1.45.

1.75 Mop Sets 1.00 — 1 bristle wall brush, 1 scrub mop, 1 dusting mop.

Pantry Sets 1.00 — Bread box, hinged cover, sugar, coffee, tea canisters.

Saucepan Sets 1.00 — 1, 2, 3-quart sizes with covers. Regularly 1.50.

Stainless Knives and Forks

39c ea.

Regular 59c

Mirror finish steel blades with decorative pearloid handles in pink, white, and green. Stainless, will not rust.

5-Shelf Steel Cabinets

5.95

Reg. 7.95

All steel, 64 inches tall with 5 shelves. In green with ivory trim. For storing linens, medicines, groceries, china, magazines, etc.

Copper Boilers 3.45 — All copper large wash boiler. Tight cover of tin.

Garbage Cans 1.19 — Heavy galvanized iron, 19 gal. size. Reg. 1.75.

75c Brooms 46c — High grade broom corn sewed four times.

Windsor Chair 1.19 — Reg. 2.25. Panel back, saddle molded seat.

Breakfast Set 79c — Ivory porcelain, 4 plates, 4 cereals, 4 cups, saucers.

Bowl Sets 69c — 5 graduated sizes earthen mixing bowls.

Ice Tea Set 1.00 — Delicate green pattern. Covered jug, 6 tumblers.

Grill Set 1.00 — Green glass 4 grill plates, cups, saucers, tumblers.

Refrig Set 89c — 3 green glass bowls, graduated sizes with covers.

Lunch Set 3.79 — Rose or green glass. 8 salad plates, 8 cups, saucers, etc.

Tea Pots 79c — English brown earthenware. 4 & 6-cup sizes.

Porch Rocker 1.39 — Reg. 1.75. Heavy cane seat. Smooth finished.

Toasters 1.00 — Modernistic, toasts 2 slices at one time. Guaranteed.

Handy Mops 69c — Self wringing, keeps the hands out of water.

Dinner Service for Six

3.95

Reg. 4.95

Smart modern octagon shape in ivory porcelain with the new upright floral spray design and green line on edge. 32 pieces; an unusual value at this price.

Bath Stools 1.00 — Finished in colors with cabinet for cloths, etc.

Cleaning Fluid 1.19 — 2 gallon dry cleaning fluid, non explosive.

Roman Stool $1 — Double cane seat. Matches vanity. Easy to paint.

Dry Cleaner 3.95 — Cleans safely, quickly. Excellent for baby's wash.

Percolators 2.29 — Electric element guaranteed. 4-cup size. Reg. 4.50.

Leaf Table 3.95 — In drop leaf style, ready to decorate. Reg. 4.95.

Egg Cooker 1.95 — Automatic cooker, boils eggs any way you wish.

20c Salad Plates 8 for $1 — Clear rose glass in diamond optic pattern.

Washable Shower Curtains

1.95

Regularly 3.95

Won't let water seep through, won't mildew and can be washed and ironed without affecting the waterproof effect. Six ft. square in green, blue, orchid, maize, rose.

SUMMER STORE HOURS 9:30 to 5

GIMBELS

SIXTH AVE. at SMITHFIELD ST. — PHONE AT. 4400 — TEL. SHOPPING GR. 8400

SUMMER STORE HOURS 9:30 to 5

SCHOOLEY ASKS PARKING WHARF POLICE OUSTER

Treasurer Would Substitute Clerks in Effort to Save City $10,000 Annually

"There is a total of ... cars parked daily at the wharves. This is very conservative. No allowance is made for exceptionally heavy parking on Saturdays which if included would bring the daily average up to at least 1,800 cars. Of the ... yearly parking days the daily average of 1,500 cars is maintained approximately ... days. Based upon this estimate the number of cars parked annually would be ... This should yield the city an annual revenue of $10,000.

COST EXCESSIVE

"The present cost of operating the parking service is in our judgment excessive, particularly when the revenue collected in 1930 amounted to only $... 60176."

... existing ... system of ... sible ... portion ... wharf ... extending ... Building ... roadway.

Recommendation ... tion from ... street be ... entirely were made.

Other improvements suggested were these: Improvement of ... street to Seventh street; improvement of Market street to Smithfield street.

Schooley declared ... at least 500 more cars ... in the section from ... Sand Company ... Street Bridge and from Liberty avenue to West street ... are parking there now ... Treasurer said, but the city receives no revenue.

River Boat Ride For Newspapermen

Unusual preparations have been made by Capt. D. W. ... traffic manager for the entertainment of the members of the editorial and business office staffs of the Sun-Telegraph ... daily ... the steamship Washington ... row night ... 8 o'clock ... of the river banks ... by daylight ... ing on the decks and ... forms of special entertainment ... the special ...

Nurse Fails in Suit To Work for Doctor

CHICAGO, Aug. 8.—(AP)—The attractive ... of Dr. ... Millstone ... yesterday ... to obtain the dissolution of an ... restraining her from working in the doctor's office.

The girl, Miss ... formerly of Gary, Ind., has been named as correspondent in the divorce suit of Mrs. Anna Millstone against her husband.

HER BABY ADMITTED

VIVIAN DUNCAN—Miss Duncan, one of the famed ... sisters, ... daughter, 5 months old, as they landed ... Mrs. Duncan (Mrs. Nils Asther) had trouble ... the baby because father is Swedish ... consul ... ending a long controversy.

VOTE MACHINE DELIVERY SLOW

BOOM SHAFFER AS COUNCILMAN

It is believed that the past experience in engineering and municipal work of Mr. Shaffer will make him a strong candidate for this position, and it is believed that with an engineer in City Council at this time a greater degree of efficiency in city government will be obtained at a reduction in tax rates.

"Mr. Shaffer has been a resident of Pittsburgh for many years and has followed the engineering profession entirely. He has never before sought public office, but has been active in civic and military affairs of the community. He was one of the organizers of the Pittsburgh Citizenship League, is a member of the Chamber of Commerce assigned to the aeronautics committee."

300 Tires Destroyed As Truck Takes Fire

EAST LIVERPOOL, O., Aug. 8.—About $7,500 damage was caused by a fire which destroyed a truck and trailer loaded with 300 tires ... from Cleveland to Pittsburgh ... the Lincoln highway ... east of Chester, W. Va. ...

The truck was owned and driven by W. J. Young of Cleveland, who ... the fire was caused by ... heated brakes.

Washington to Ask Vote Machine Bids

WASHINGTON, Pa., Aug. 8.—Commissioners of Washington County ... people ... machines ...

Canonsburg, Charleroi and East Washington.

Labor Group Favors McGrath for Judge

Attorney John J. McGrath, running for County Court judge, has been indorsed by the Pittsburgh Central Labor Body, representing 33 trade unions. Before being admitted to the bar Attorney McGrath was a railroad telegrapher and train dispatcher, and a member of the American Train Dispatchers Association.

TWO SEEK POOR DIRECTOR JOBS

FETE FOR COYNE AT SOHO PICNIC

Traveler Turns Bandit, Holds Up Bus Line Station

CHICAGO, Aug. 8.—(AP)—...

"I guess I'll take my vacation. It's a holdup."

Mr. McCausland

Bus Leaves Road, 12 Persons Hurt

... N. Y., Aug. 8.—(AP)—...

LINDSAY SEES BITTER FIGHT

"The public welfare is at stake again just as it was in 1927 when Judges Gray, Patterson and Martin were elected against a slate picked by political bosses. Why should an appointed judge be retained in office when his chief qualification is fealty to a political boss or machine?"

HOOVER DOCTOR GETS NEW RANK

WASHINGTON, Aug. 8.—(INS)—...

9 People can ride comfortably in this new

AUBURN

POWERED BY LYCOMING

136-inch wheelbase

New 7-Passenger Sedan - $1195

Again Auburn does the unusual! A new seven passenger Sedan is now added to the phenomenally successful line of new Auburn Straight Eights. To equal the horsepower, the long wheelbase, together with other features of this new Auburn seven passenger car, including automatic chassis lubrication, would require an expenditure of more than $1000 above the price of this new Auburn. And even then you would not get many of the features obtainable in this new Auburn, such as X-type twist-proof frame and silent-constant mesh transmission. That Auburn is able to introduce this spacious and luxurious sedan, powered by Lycoming and mounted on the strongest of frames, again evidences Auburn's pronounced leadership. Leadership not only in commodious seating arrangements, not only in performance, not only in amazing road comfort, but leadership also in setting a totally new standard of high value at a new low price. It is no exaggeration to state that this new Sedan offers the greatest value for the least commensurate cost. This claim is made without reservation. We submit the car itself as proof. We invite you to see it and compare it. If the car does not sell itself you will not be asked to buy. But you will be asked to drive.

Instead of being a skimped seven passenger car this new Auburn actually affords room for nine people. The rear seat is the widest of any production car, seating three people very comfortably without crowding. The auxiliary seats which fold forward when not in use, have ample width, 22½ inches. They are of cushion spring construction with wide, restful backs. The seats fit so closely together that three people can comfortably ride on the auxiliary seats. Seat cushions are deep and soft. Arm rests are provided in rear seats. Front seats are adjustable.

$1195 f. o. b. factory

Lycoming Straight Eight motor, 98 horsepower, 5 bearing crankshaft; 8" deep channel frame with 3" wide flanges. Frame rigidly braced with 6" deep channel, forming X cross member with a spread of 75", bracing the center of the frame, insuring perfect rigidity. Auburn is the first to offer bracing of this kind in a rear drive motor car, thus insuring greater strength, elimination of twist, better roadability, elimination of strains on the body and greater riding comfort. Auburn bodies are completely insulated. All doors made with steel frames. The driver's vision is greatly increased by the slanting windshield and the narrow corner posts. Four-wheel steel-draulic brakes. No metal-to-metal contact. Roller bearing cam and lever steering. Four 2-way hydraulic shock absorbers. L. G. S. Free Wheeling in all custom models.

Custom models 8-98A: 5-passenger, 2-door Brougham $1145; Business Man's Coupe $1195; Convertible Cabriolet $1245; 4-door Full Sedan $1195; Convertible Phaeton Sedan $1345; 7-passenger Sedan $1395. All Custom Models include Free Wheeling. Standard models 8-98: 5-passenger, 2-door Brougham $945; 4-door Full Sedan $995; Convertible Cabriolet $1045; Convertible Phaeton Sedan $1145; Business Man's Coupe $995; 7-passenger Sedan $1195; f. o. b. factory. Equipment other than standard, and wire wheels, at extra cost. Prices subject to change without notice. AUBURN AUTOMOBILE COMPANY, AUBURN, IND.

PITTSBURGH AUBURN COMPANY Distributors

5007 BAUM BOULEVARD — J. A. O'MALLEY, President — SCHENLEY 6100

VISIT YOUR NEAREST DEALER

DOHLER BROS., 2501 Brighton Rd., N. S., 471 Perrysville Rd., W. V.
BOYER MOTOR CO., 401 Warrington Ave., S. H.
HEIDELBERG MOTOR CO., Heidelberg, Pa.
DALE MOTOR CO., 434 Penn Ave., Wilkinsburg.
FRANK W. BROWN, Wm. Penn Highway
L. J. KLOOS & CO., Baum Blvd., St. Clair St., E. E.
L. Z. HODIL, Sharpsburg
DIXON'S GARAGE, Wilmerding, Pa.
McKEESPORT AUBURN CO., McKeesport, Pa.
KREMER GAR. & SUP. CO., Crafton, Pa.
ANDERSON TIRE & REPAIR, Sewickley
LEO YUNKER, McKees Rocks
MATTA MOTOR CO., Braddock, Pa.
LIBERTY GARAGE, Homestead, Pa.

Aliquippa, Pa.—City Auto Service
Altoona, Pa.—Rheigard Motor Co.
Beaver Falls, Pa.—City Auto Service
Butler, Pa.—Keck's Garage
Barnesville, Ohio—Smith Motor Co.
Blairsville, Pa.—P. C. Walters
Brookville, Pa.—De Motte Garage
Brownsville, Pa.—Central Auto Co.
Charleroi, Pa.—O'Neil Motor Co.
Chester, W. Va.—G. A. Arner
Clarksburg, W. Va.—Peck Auto Co.
Cresson, Pa.—Cresson Auto Co.
DuBois, Pa.—Burns Motor Sales
Ebensburg, Pa.—Yezequel Motor Co.
Fairmont, W. Va.—Chas. M. Hennen Motor Co.
Franklin, Pa.—Auburn-Case Co.
Greensburg, Pa.—J. R. E. Motor Co.
Greenville, Pa.—R. M. Bowers & Son
Grove City, Pa.—J. Foster Moon Garage
Hillsdale, Pa.—Hillsdale Auto Co.
Indiana, Pa.—Fowler & Fowler
Irwin, Pa.—Norwin Garage
Johnstown, Pa.—Leitenberger Machine Co.
Kittanning, Pa.—Hotaling Motor Co.
Latrobe, Pa.—Standard Auto Co.
Leechburg, Pa.—Leechburg Auburn Co.
Lewistown, Pa.—Lewistown Motor Co.
Mill Hall, Pa.—Sheasley Bros.
Morgantown, W. Va.—West Side Garage
New Castle, Pa.—New Castle Auto Sales
New Bethlehem, Pa.—Central Garage
Oil City, Pa.—Fornof & Fry
Parkersburg, W. Va.—Motor Sales Co.
Philipsburg, Pa.—Pritchard's Garage
Punxsutawney, Pa.—B. W. Drummond
Somerset, Pa.—George Stoker
Sharon, Pa.—F. R. McIntyre Motor Co.
State College, Pa.—Clarke Motor Co.
Steubenville, Ohio—Pietro De Novo
St. Marys, Pa.—Ernest Meisel
Tyrone, Pa.—J. W. Thomas
Uniontown, Pa.—Central Auto Co.
Washington, Pa.—Steve Byers Motor Co.
Waynesburg, Pa.—Auburn Co.
Wheeling, W. Va.—Franklin Black Co.

ARMSTRONG TUBES? NOPE, CORLISS!

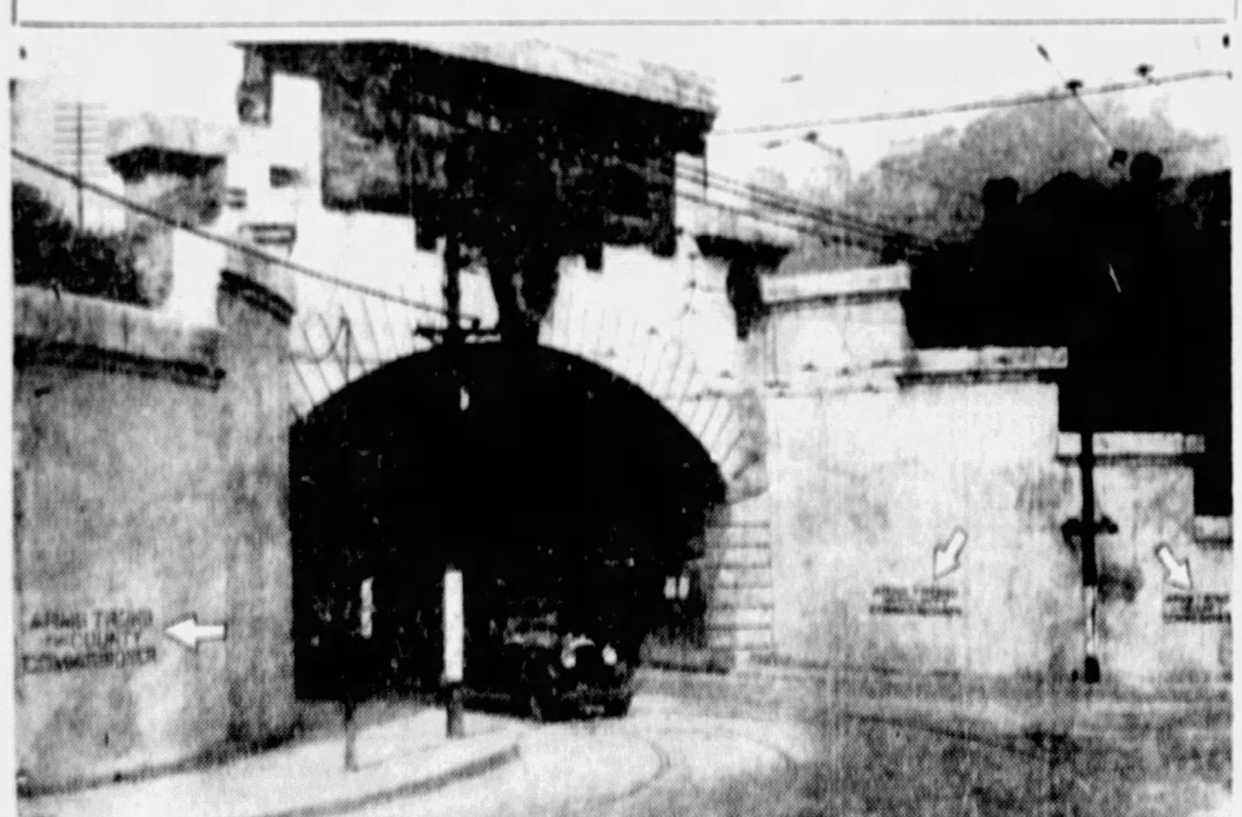

Photo by Pittsburgh Sun-Telegraph

POLITICALLY PLASTERED!—The Corliss tunnel facade, West Carson street, generously repainted in nine-inch letters calling one's attention to Commissioner Armstrong's re-election campaign. You might think this is an entrance to Armstrong tubes, but after all it's a public tunnel; built and maintained in public funds.

LEGAL OPINION ON CITY METER BIDS AWAITED

Dunlap to Award Contract For Water Devices on Receipt of Law Edict.

A decision on future action relative to the much-disputed city water meter contract was expected this week by Col. W. R. Dunlap, Director of Supplies, from the City Law Department.

An opinion relative to future action is awaiting the $225,000 contract in the face of charges by two companies that specifications on the meters were drawn to favored one party's car company will be given Dunlap.

Bids were opened last Monday for the second time. Complaints were received from the Neptune Water Meter Company and the Gamon Water Meter Company that under present bid specifications they could not see how they could hope to submit a specification.

A third company recently reformed the specifications to suit better. Only the Pittsburgh Equitable Water Meter Company and the Buffalo Water Meter Company submitted bids. The Equitable company's bid was low.

It was the Neptune company that protested awarding of the contract several months ago to the Equitable company and whose contention was upheld by the State Supreme Court declaring the contract illegal.

Dunlap said he would award the contract immediately after receiving the Law Department's opinion.

Slovaks Indorse Coyne Candidacy

Slovaks of Allegheny County have formed a political organization with headquarters in Room 603 American Bank Building and have indorsed State Senator James J. Coyne for County Commissioner, according to Attorney John Kulamer, member of the campaign committee, which includes Paul Jamriska, John Kocur, Ivan Bielik, John J. Baker and John S. Karris.

20,000 Seeking Nominations in County Primary

Gilbert C. Cheetham, chief of the County Election Bureau, said yesterday 20,000 names would appear on the primary ballots. Candidates for city and county offices will be placed on all ballots, but most wards, boroughs and townships will have candidates for local offices.

SEES PRESENT JURISTS WIN

Belief that voters at the primary election would follow tradition by indorsing present judges for confirmation at the polls was expressed yesterday by Attorney Joseph H. Bloom, chairman of the lawyers committee supporting the candidacy of Judges Reid Gardner, Stadtfeld, Snee, Dithrich, McNaugher and Egan.

"Since 1872 it has been most rare for Allegheny County voters to fail to return their judges to the bench. Nothing has arisen to indicate there will be any difference in the treatment of Judges Reid Gardner, Stadtfeld, Snee, Dithrich, McNaugher and Egan.

"Also since 1872, a great majority of the judges were first commissioned by appointment. During those 60 years, not more than four appointed judges have failed to have their appointments approved later by voters at elections."

11th Ward Group Aids Coyne in Race

State Senator James J. Coyne was indorsed for county commissioner at a meeting last night of the Fourteenth Ward Republican Committee in El Tower apartments. Pat Casey, chairman of the ward and an employe of the sheriff's office, presided. City and county employes attended.

The only other candidates indorsed were two candidates for city council, Robert J. Alderdice, incumbent, and William J. Soost, Traffic Court magistrate and Republican city chairman.

Genuine Cowhide

Belber Bag

Popular Gladstone Style

Indispensable for Vacationing

Special for Monday and Tuesday

At All 3 Stores

$8.95

25c DOWN

25c WEEKLY

Handsome Belber Bag, famous everywhere for its convenience and beauty. Fashioned of genuine cowhide in the popular Gladstone style, equipped with handy folding pockets. See it tomorrow at any Kappel store. Be sure to get one to take on your vacation.

East Liberty Store Open Eves. — Others Mon., Wed., and Sat. Eves.

KAPPELS

109-107 Sixth St., Next to ALVIN

EAST LIBERTY STORE 6103 Penn Ave.

NORTH SIDE STORE 405 Federal St.

VACATION

Days Are Here

When You Go—Let the

SUN-TELEGRAPH

Go Right Along With You

Special Vacation Rates For Prompt Mail Delivery

1 Wk., Daily & Sun., 25c 3 Wks., Daily & Sun., 75c
2 Wks., Daily & Sun., 50c 4 Wks., Daily & Sun., $1

Fill in This Coupon—Mail It Today—and You Can Have Your Sun-Telegraph Every Day Without Interruption.

SUBSCRIPTION DEPARTMENT,
SUN-TELEGRAPH, PITTSBURGH, PA.

Herewith please find..... for which you will mail the Daily and Sunday Sun-Telegraph to my vacation address as given below for..... weeks, starting.....

Name.....

St. and No..... R.F.D.....

City or Town..... State.....

Home Address..... Phone.....

Seeing is Believing! Thousands Have Seen, Compared and Bought at Wonderful Savings in our

August Furniture Selling

Each day new marvels of value! To the interest and profit of Kaufmann customers! Nothing like this display of good furniture—such tremendous varieties—such uniformly low prices—anywhere in Pittsburgh! Actual savings of 10% to 50% from TODAY'S ABNORMALLY-LOW valuations on thousands of dollars worth of new pieces! Come, see, compare!

Hair-and-Down Filled LOUNGE CHAIR

Custom Built

47.50

This chair has sold *in quantity* at 69.75. Now, through a sensational purchase, we can offer it below its former wholesale cost! Filled with fine hair and selected down, custom built throughout, and covered in your selection of lovely damasks, brocatelles, mohairs and tapestries, it is without question one of the greatest values this store has yet offered in this or any August! May be purchased on our Convenient Payment Plan.

Boudoir Chair
A 7.75 value. Covered in your choice of four patterns of flowered cretonne.
5.95

Gateleg Table
A 13.75 value. 26x36 oval top in choice of mahogany or walnut veneer. Now
9.75

Nest of Tables
A 12.75 value. Nest of 3 tables, in 3 finishes. All with glass tops. Now
9.75

Windsor Chair
A 9.75 value. Woven fibre seat. Carefully constructed. Mahogany finish.
6.75

Occasional Chair
A 14.75 value. Carved frame; covered in assorted tapestries or velours. Now
9.75

Telephone Set
A 5.50 value. Desk with book compartment and chair; mahogany finish.
3.85

Hose and Bootery
An 11.75 value. A dandy cabinet for shoes and hosiery. Walnut finish.
9.75

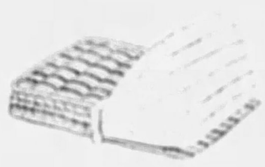

50-lb Felt Mattress
Lowest price for an all-layer-felt 50-lb. mattress. Roll edge. Priced now
8.5

Pier Cabinet
An 11.75 value. 56 inches high. With 3 shelves. Solid walnut or maple. Now
9.75

Attractive End Table
A 5.50 value. Height for arm chair or sofa. Walnut finish. Priced now
3.85

Revolving Book Rack
An 11.75 value. Pedestal base, revolving rack. Walnut finish. Now priced
9.75

Magazine Carrier
Built of solid walnut. Nicely carved. Two capacious pockets. Priced now
3.85

Occasional Table
A 12.75 value. —semi-oval walnut veneer top. Now priced very low at
9.75

Coffee Table
A 12.75 value. 24½x15½. Top has removable glass tray. Solid walnut. Now
9.75

Winthrop Desk
A 34.75 value. Bow-front. Automatic lid. Mahogany or walnut veneer.
24.75

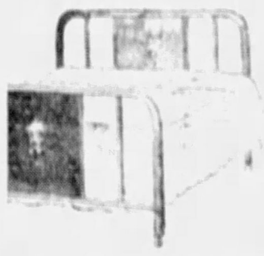

Simmons Metal Bed
Built of graceful tubing, with 19-inch center panel. Brown enamel.
5.95

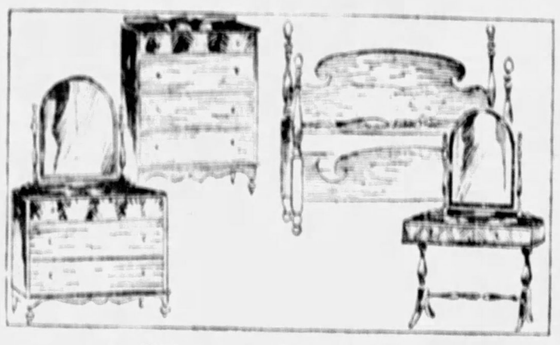

4-Piece Bedroom

Colonial poster bed, chest of drawers, dresser and toilet table. Choice of mahogany or maple veneers.
$125

2-Piece Living Room

A design you'll not tire of. Covered in your choice of tapestries, friezettes or mohairs. Phenomenal value!
$125

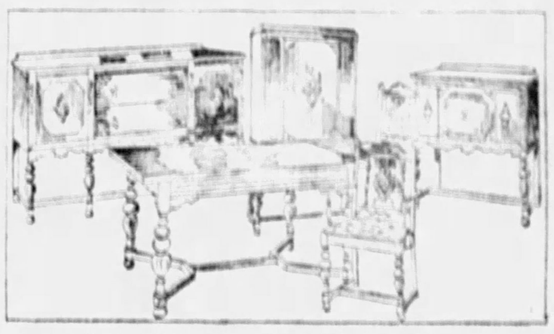

10-Piece Dining Room

Solid oak, finely paneled, 66-inch buffet. Refectory table. Chairs covered in red mohair. Ten pieces...
$125

Pay for These Suites Out of Income, Using Our Convenient Payment Plan

EIGHTH FLOOR

KAUFMANN'S

FIFTH AVENUE

See Other Kaufmann Announcements on Page 8

PITTSBURGH

Alabaster Lamps

First Showing

11.95 Complete

Alabaster is a decorator's darling — acclaimed by all magazines and style authorities. Here is a set to delight you. Lovely translucent white Alabaster vases and candle. Metal base with carved paws and classic urn and cover. 1.95 to $10. Shades 1.95 to 19.50.

KAUFMANN'S — MAIN FLOOR

MEN'S STRAW HATS 1/2 Off

Final sweeping clearance of men's straw hats — $5 to $10 panamas, $5 to $10 Leghorns, $6 to $10 Bangkoks, $10 Ballibuntals, $6, $7 and $8 Knox and Stetson Straws. China Splits — all at half price.

Special lot of Sennits and Yeddos, 95c.

KAUFMANN'S — MAIN FLOOR

COATS

Slim As A Pencil

In Our August Sale

$58

If your coat is straight and slim . . . if it is made of one of the new rough, spongy fabrics . . . if it has beautiful fur for collar and cuffs applied as leading Paris couturieres have shown . . . if it is one of Kaufmann's many, many rich new coats you'll be well pleased with it this winter. And you'll have a much *better* coat than $58 has bought in years!

Sizes for women, larger women, misses and junior misses.

$10 deposit will hold any of these coats until October 1.

KAUFMANN'S — FOURTH FLOOR

Authentic Copies of Early American

MIRRORS

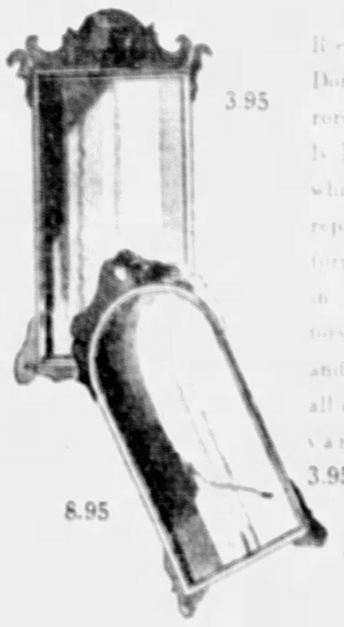

3.95

8.95

Redecorating? Don't neglect mirrors. And especially THESE mirrors, which are excellent reproductions of forms long famous in American history. Chippendales and Girondoles in all desired finishes, variously from 3.95 to 8.95.

KAUFMANN'S — MAIN FLOOR

Extraordinary Purchase! 2500 Yards 50-inch Figured

Casement Cloth

79c

Regularly 2.50 the Yard

The news was flashed to us that a New York resource planned to turn this stock into quick money. Kaufmann's made the offer that won the purchase. The material is known to almost every woman as one of the most beautiful and serviceable in all drapery-land . . . and this pattern is as lovely almost as a Rodier! 2,500 yards — but NO MORE! Natural and green.

KAUFMANN'S — MAIN FLOOR

AT LAST! A Silk That Is Immune to Water Spots!

1.69 A YARD

It seems too good to be true — one of those things you've always hoped for and never really expected to obtain! But it is true. We baptized the silks a number of times before we were thoroughly convinced ourselves. Each time the silk dried without leaving a tell-tale water mark.

Just think of it! If you're caught in the rain, or if you spill water on your dress — and it is made of this new silk — it *absolutely will not spot*. What's more, the silk is washable, of an excellent quality, and comes in smart pastel colors as well as white and darker street shades.

KAUFMANN'S — MAIN FLOOR

GAINADAY Electric Washers

Never Before Sold Under $105!

While Our Quantity Lasts at

69.50

Deciding to discontinue the manufacture of their famous Service Model, the Gainaday Electric Company of this city, one of the oldest in the industry, sold their *entire remaining stock to Kaufmann's at this tremendous discount. Built so fine that its price became a handicap to selling, this master-machine is without question the *last word* in electric clothes cleaning. Thousands upon thousands were sold at $105; and ONLY while our purchase remains will you be able to own this Gainaday at this wonderful saving.

**Small quantity reserved for Canada.*

KAUFMANN'S — SEVENTH FLOOR

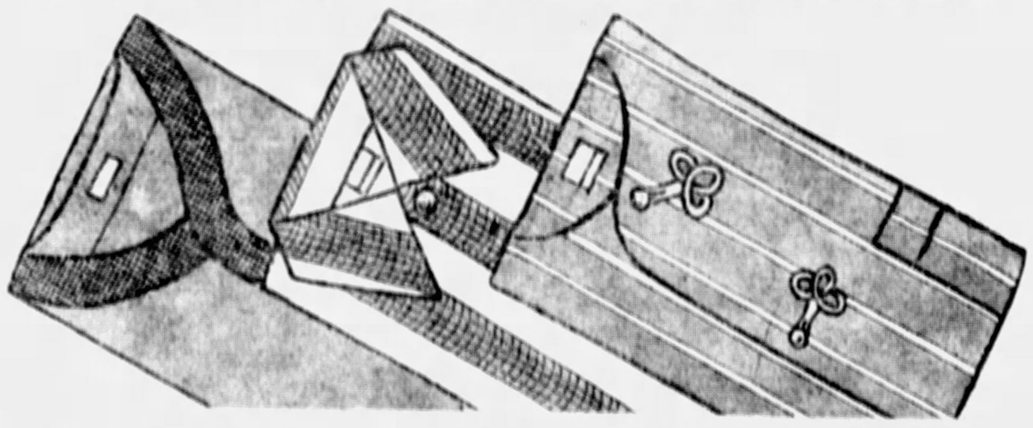

Sale! Men's Pajamas

1.39

Result of our fine-combing the market to give Kaufmann's customers the advantage of every drop in price! 1800 pairs seem like a lot — but 1800 won't last long at *this* price. All are guaranteed full cut and color-fast. Blazer stripes, plain effects, piped effects and neat stripes. Middy, coat and English collar styles. Sizes A, B, C and D.

KAUFMANN'S — MAIN FLOOR

PITTSBURGH'S COOLEST STORE

Summer Store Hours 9 A.M. to 5 P.M. Daily

KAUFMANN'S

FIFTH AVENUE — Telephone Shopping Grant 7000, Other Calls Atlantic 1000 — PITTSBURGH

A 60-YEAR POLICY OF MODERATE PRICES

See Other Kaufmann Announcements on Page 7

49c

For this set of four yellow Mixing Bowls. Regularly 79c.

$1.00

for Utility Rack, unfinished; three shelves, for any room. Regularly $2.25.

$4.95

for "Premier" Clothes Wringer; 5-year guarantee. Regularly $7.95.

59c doz.

for 9-ounce size Water Tumblers. Neat silver band. Regularly $7.00.

$2.49

for Copper Boiler, large size, tight fitting cover. Regularly priced $3.95.

$3.95

for Shower Curtain; non-rubberized; mildew-proof. Regularly priced $6.50.

$2.95

for Electric Toaster; Universal brand; guaranteed elements. Regularly $4.50.

$2.29

for 2-qt. Electric Percolator; heavy aluminum; cord and plug. Regularly $3.50.

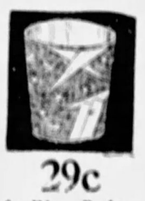

29c

for Waste Basket; three attractive designs. Special low price. Regularly 45c.

39c

for Ironing Board Pad. Cover and lacing; good quality. Regularly 65c.

19c

for Electric Ironing Cords. Complete with connecting ends. Regularly priced 35c.

$3.45

for Electric Stove; two burners; all nickel plated. Regularly priced $5.50.

69c

Foot lever indoor garbage can, in white green, blue. Regularly $1.00.

$2.19

for 6 x 21 Metal Hamper, hinged cover, large size; white or ivory. Regularly $3.95.

$1.19

for Ash or Rubbish Can; galvanized iron, tight fitting cover. Regularly $2.00.

$2.69

for 8-Day Kitchen Clock; porcelain face. Regularly priced $3.75.

$1.19

for Griswold Food Grinder; chops and grinds; popular size. Regularly $1.65.

$2.79

for Carpet Sweeper; high grade bristle brush; well made. Regularly $3.95.

$3.35

for Dover Chromium Electric Iron, with cord; guaranteed elements. Regularly $5.00.

35c

for Sash Cord, 100-ft. length, fine quality braided cord. Regularly 75c.

$3.95

for Unfinished Drop Leaf Table; knuckle joints; size 36x42-inch. Regularly $7.50.

77c

for Clothes Baskets; fine quality willow, strongly made. Regularly $1.50.

$3.95

for Stainless Steel Knife and Fork Sets; 6 each; White and colors. Regularly $6.95.

$1.69

for Padded Top Ironing Tables; pad and cover attached. Regularly $3.00.

Choice of Four Colors

$7.95

Cabinet Bases

Regularly $11.00

A good, sturdy, convenient cabinet base for the kitchen, in green, gray or white, with white porcelain enamel top. With utensil drawer. Size of top 27x27 inches. Roomy and useful accessory. $7.95.

$5 Down Delivers

$29.95

Kitchen Cabinets

Regularly $43.95

Famous "MUTCHLER" cabinets in green, white or ivory, with stainless white enamel top. Finest construction. Large space for utensils, also cutlery drawer and utility drawer, bread box. $29.95.

$6 Down Delivers

$59.50

New $85 Washer

Silver Wing "National"

An electric washer of high standard quality. Rust-proof steel wringer; full capacity tub; heavy pressed steel frame; G. E. motor, ¼ horsepower. Convenient terms of payment arranged. $59.50.

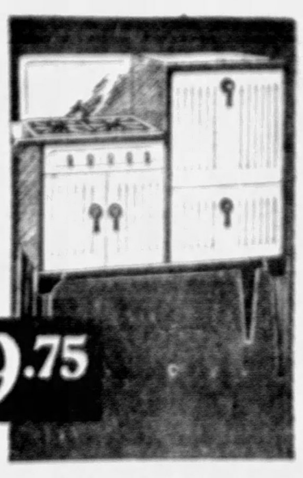

$5 Down Delivers

$39.75

Magic Chef Range

Nationally Advertised at $59.75

Doric model. New porcelain enameled gas range in a new decorative treatment, old ivory finish, green trim. Handles on doors of black onyx bakelite. Concealed manifold. Automatic lighter. $39.75.

ADVANCE FALL SALE

HOUSEWARES

CHINA-GLASS-LAMPS

This is our annual Fall Sale, brought forward because of unusual market conditions. Providing the most wanted housewares, china, glass, lamps, pictures and mirrors at definite, substantial savings. Maintaining our quality standard, but offering lowest-in-years prices. Many items not listed here.

$9.50 Kitchen Table

$6.65

White porcelain enamel steel top. Large cutlery drawer. Finished in all white. Sturdy legs.

$9.95 Utility Cabinet

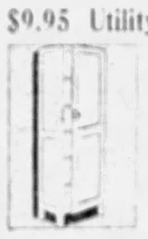

$6.95

Five large shelves. Finished in white enamel. Ideal for kitchen or pantry.

5-Foot Stepladder

79c

For 5-foot step ladder. Iron rod under each step. Regularly $1.00.

$1.25 Tumbler Set

79c

For set of 18 pieces. 6 each of fruits, ice tea and water glasses.

60c Bowl Set

39c

Consists of five popular size glass mixing bowls, crystal glass.

90c 6-Gal. Crocks

59c

Convenient size for beverages, pickles, etc. A low price in this sale.

Laundry Needs

25c "Quick Arrow" Soap Chips	6 pkgs. 95c
6c Octagon Laundry Soap	20 bars 69c
6c Procter & Gamble Soap	20 bars 79c
10c Scott Tissue Toilet Paper	12 for 85c
10c Rinso —Special	6 pkgs. 42c
25c Lux —Special	5 pkgs. 95c
25c Chipso —Special	6 pkgs. 95c
$1 Make Clean Waterless Cleaner, 5-lb. can	89c
25c Austin Rug Cleaner	18c
$1.25 Quart can Dethol	89c
75c Pint can Dethol	49c
50c Soap Chips, 5-lb. pkg.	39c
$1.55 Murphy's Oil Soap, 6-lb. can	$1.19
$1.00 Wigg's Waterless Cleaner, 5-lb. can	69c

—EIGHTH FLOOR

Wear-Ever Aluminum

$1.75 Double Boilers, ¾-qt. size	89c
$2.50 Double Boilers, 2-qt. size	$1.95
$1.50 Egg Poachers, 3 holes	89c
$1.75 Griddle Pans, thick sheet	89c
$2.25 Covered Straight Kettles, 6-qt. size	$1.69
85c Frying Pans, 7-inch size	59c
$1.50 Colander Strainers, 3½-qt. size	89c
$1.75 Frying Pans, wood handle	89c
90c Saucepans, 2-qt. size	49c
$5.95 Roasters, 10-lb. size	$4.75

Apple Green Enamelware

Regularly $1.25 to $2.00

3-Pc. Saucepan Set	
10-Qt. Water Pail	
6-Qt. Covered Convex Pot	
2-Qt. Percolator	
5-Qt. Tea Kettles	
4-Qt. Covered Saucepans	
2-Qt. Rice Boilers	
14-Qt. Round Dish Pans	
10-Qt. Oval Dish Pans	
1½-Qt. Coffee Pots	

CHOICE **79c** EACH

—HOUSEWARES, CHINA, GLASSWARE, EIGHTH FLOOR

$9.95 53-Pc. Dinner Set

$6.39

Service for six. A good porcelain dinner set in the smart square shapes, with an attractive new pattern. Contains all the wanted pieces.

$5.00 . . . 32-Pc. Dinner Set

$2.35

Service for 6. A notably low price for a set of this quality. The pattern is new and good-looking. Save your more expensive set for "state occasions."

$4.50 27-Pc. Bridge Set

$2.89

A rose or green glass bridge or luncheon set, with 8 salad plates, 8 cups and saucers, 1 sugar, 1 creamer, and 1 large salad plate. Your friends will never imagine you paid but $2.89.

$6.95 LAMPS—Four Styles

3-Light Junior Lamps
3-Light Chair Lamps
3-Light Smoker Lamps
Bridge Lamps

$4.95

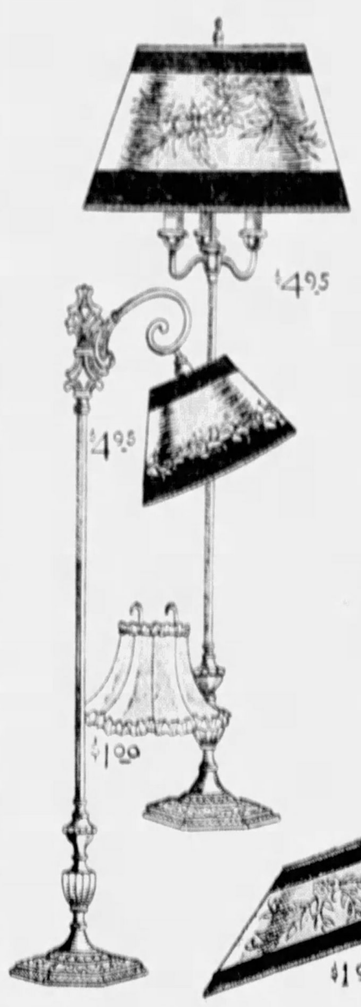

Junior, chair and bridge styles in bronze and pewter finishes; smoker lamps in black, green or red enamel and gold finish. Complete with smart parchmentized shades.

$1.95 Parchmentized Shades
Fall patterns in floral, banded and applique effects. Fine quality $1.00

$5.00 Vanity Lamps
Dresden trimmed sticks in rose, green, orchid, blue; stretched silk shades. Pr. $3.95
$1.95 Bed Lamps to match, $1.00

Screen Mesh Shades
Bridge, floor, table and chair styles. Artistically decorated $3.50

—LAMPS, NINTH FLOOR

ROSENBAUM'S

SIXTH LIBERTY PENN — "THE STORE AHEAD" — PHONE ATLANTIC 4500

BALL PARK NEAR CITY HOSPITAL STIRS PROTESTS

Promoters ... [illegible]

[illegible]

POLICE GUARD FOR DEAD LIEUTENANT

Patrolman Barney Fallon — Mrs. Edmund M. Fallon

LEAVING CHURCH—The dead lieutenant's brother and [illegible] leaving St. James Catholic Church after services. Interment [illegible] the Allegheny Catholic Cemetery.

HONOR GUARD—More than 100 policemen from the [illegible] districts of [illegible] Main street heading [illegible] Edmund M. Fallon [illegible] his vacation trip to Erie, Pa.

TWO SLAYINGS LAID TO SAME GANG, 3 HELD

Shotgun in Park Believed Used in Both Murders; Linked With Blackhand.

Continued from Page One

that both crimes were committed by the same gang. Lentine's body was found shortly after 6 o'clock yesterday while that of Sacco was [illegible] ... Sewickley Heights estate of J. Stewart Brown on which he was employed. When found by Mike Paliotte, a grave digger, Sacco was [illegible] ... extra round of ammunition.

Lentine was recently released from Western Penitentiary where he served a sentence of four years following his conviction upon a charge of manslaughter in the killing of Alexander De Rosa in Forward avenue more than five years ago. Before Lentine was [illegible] Frank Patuto, 35, of 735 Naylor avenue, a witness to the De Rosa slaying, was shot to death from ambush. Both of these murders were blamed on the Mafia.

Mrs. Mary Lentine, wife of the slain man, told city detectives that she had a premonition of the murder and when Lentine left his home she followed him a short distance until sent back home by her husband. She said he was unpopular in the Forward avenue neighborhood and [illegible] threats had been made [illegible] life. The body was found by Wilbert Logan, a Negro, of 757 Forward avenue.

Paliotte, who found the body of Sacco, told county detectives that Sacco frequently passed through the cemetery en route to his work.

Members of Sacco's family could throw little light on the mystery.

VICTIMS

JOE LENTINE, 36

TOM SACCO, 42

YOUTH KILLED IN BATTLE OVER BROTHER'S GIFT

Beaten Fatally as He Clings to Handkerchief Sent by Kin; Man Held.

Sylvester Moder, 19, of 135 St. Joseph street, is dead today because he struggled to retain a silk handkerchief given to him as a Christmas present by an older brother, police said.

Accused of fatally beating the youth after attempting to snatch the handkerchief from him early yesterday is Fred Braddin, 25, of 417 Calhoun avenue, Carrick. He was turned over to the Coroner.

The handkerchief, according to the youth's family, was sent to him last Christmas by a brother who is a teacher in a Catholic school in Honolulu. He prized the gift.

John Moder, father of the youth, has been bedridden for two years. The young man worked in a tire repair shop owned by two other brothers.

Texas Youth Killed, Girl's Father Held

DALLAS, Tex., Aug. 8.—(INS)—Eugene Farrar, 22, who had planned this as his wedding day, was dead today and the man who was to have been his father-in-law was in jail under suspicion as his slayer.

The bullet-riddled body of Farrar, a 22-year-old grocery clerk, was found in the burned ruins of his automobile. W. P. Brewster, 55, was arrested after he admitted to detectives that he went out to look for Farrar when the youth failed to appear to carry out an elopement planned with Brewster's daughter, Irene.

Mother and Girl Hurt by Trolley

While crossing Fifth avenue at Smithfield street yesterday, Mrs. Winifred Foley, 39, and her daughter, Elizabeth, 19, of [illegible] Lelia street, were struck by a Highland avenue trolley, according to a police report. They were taken to Mercy Hospital, where the mother was said to be suffering from shock and a possible fracture. The daughter went home after being treated for [illegible].

State Closes Bank At Fort Plain, N. Y.

NEW YORK, Aug. 8.—(AP)—Joseph A. Broderick, state superintendent of banks, announced today he had taken possession of the business and property of the farmers and mechanics bank, Fort Plain, New York.

Rosenbaum's

$8.00

Complete

[illegible]

Our Glasses are always stylish.

[illegible]

Two-Sight Ground-in Bifocal Lenses $6.95

COMPENSATION AWARD UPSET

The widow of a salesman [illegible] ... according to a decision of Judge James H. Gray in reversing a decision of the Workman's Compensation Board.

Mrs. Lottie Page Thomson of Columbus, O., was granted compensation by the referee for the death of her husband, David D. Thomson, who was employed by the Masonite Corporation of Chicago in Western Pennsylvania. The award was affirmed by the board.

He came to Pittsburgh from Wheeling August 24, 1928, to meet the general sales manager and was discharged from further service. Early the following morning he fell to his death. The compensation board held that since he had to go to Wheeling for his automobile and had received pay for the rest of the month his death was in the course of his employment. Judge Gray disallowed compensation.

Two Under Bond In Big Rum Raid

Two of four men arrested by federal prohibition agents in a raid at 750 Slayte avenue, North Side, in which whisky and beer valued at approximately $25,000 was seized in two automobile trucks, were at liberty today under $1,000 bond pending further hearing before a United States Commissioner. They were Blaze Fatina, 32, of 515 Union avenue, and Sam Lakin, 34, of 4629 Bayard street. Joseph Day, 26, of 7024 Upland street, and Howard D. Smith, a Negro, of Jameswood street, were held in county jail in default of bond.

Crash Victim Sues City for $30,000

A suit asking $30,000 damages from the City of Pittsburgh was filed in Common Pleas Court by George Stratigos, who averred he was injured when an automobile in which he was riding struck a [illegible] on the Boulevard of the Allies at Bluff street April 28, 1930, and crashed into a truck.

Today

Continued from Page One

[illegible]

HERNDON AND PANGBORN [illegible] ... they took photographs [illegible]

THE BELGIAN KING cut short his vacation in Switzerland [illegible] President Hoover's proposal [illegible] moratorium and [illegible] and editorial writers in Belgian newspapers to [illegible] ... something that he ought to know.

Racket Puts All-American Team in Field

—By ARTHUR "BUGS" BAER—

Government investigation of rackets enables one half of the world to find out how the other half gives.

The law is not so tough on the racketeer who marches into court surrounded by an all-American team of lawyers.

It allows him to cop a plea, pick out his own jailhouse, gives him 30 days to wind up his business and considers him innocent after he goes broke.

Even when he is sentenced to the hot seat he can hold a pound of butter in his lap so he will fry evenly all around.

Everybody is scared of the tough mug in court. They give the jury rocking chairs so they can tremble in tempo.

That's why our hearts go out to the big time racketeer who said to the court:

"Speak right up, Judge, don't be afraid."

That immediately put the law at its ease. And business proceeded as usual. Under cover.

(Copyright, 1931, Universal Service, Inc.)

KLEBER'S

Specials

For Vacation and Students!

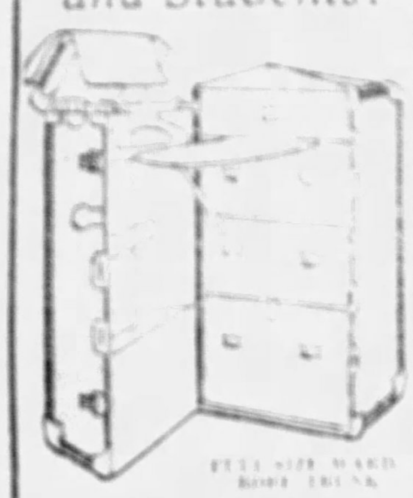

FULL SIZE WARDROBE TRUNK

$24.50

[illegible]

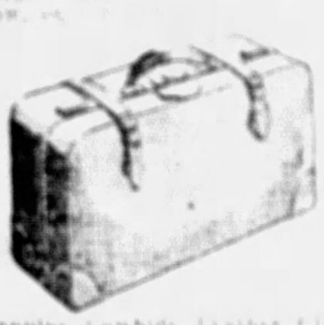

Genuine Cowhide Leather Gladstone Bag [illegible]

$7.95

Ladies Overnight Cases or Hat Boxes

49c

[illegible]

Cut out this ad to get this sensational special

KLEBER'S

Manufacturers of Fine Luggage

1015 Liberty Ave.

NEAR PENNSYLVANIA STATION

ALL OUR REGULAR $25 PLATES

$10 Now

[illegible]

TEETH EXTRACTED, TEETH CLEANED, PLATES REPAIRED, FILLINGS AS LOW AS 50c

ROOFLESS PLATES

Every Bite a Delight! They Stay UP Always!

Dr. DeROY

AMERICAN NO-PAIN DENTISTS

Fifth Ave. at Wood St.

East Liberty Office—6009 Penn Ave.

Want Others to *A*dmire You?

Then *D*ON'T take T*his* for Granted:

Do you want to have others like you? To make new friends that always welcome you? Do you want your vacation to be a real joy?

No One Escapes

If you do, don't take it for granted that your breath is sweet and wholesome. It probably isn't. Even in normal mouths, physicians say, halitosis (unpleasant breath) the unforgivable social fault is a constant menace. The cause, they reveal, is fermentation of tiny bits of food that tooth brushing has failed to remove. It is the cause of 95% of the trouble.

You yourself cannot tell when you have halitosis. Therefore, the one way to make sure that you *haven't* is to rinse the mouth with Listerine full strength. It immediately ends odors.

Before all Social Engagements

Use it every morning, every night, and if you wish to make doubly sure, immediately before all social engagements.

Listerine, recent tests show, *immediately* conquers odors that ordinary antiseptics *fail to hide in four days.* At the same time, it attacks the cause of odors—food fermentation.

Kills Germs, Too

Moreover, Listerine keeps the entire oral tract, clean, fresh, and sanitary. Kills germs on contact, yet is absolutely safe to use. Lambert Pharmacal Company, St. Louis, Mo., U.S.A.

8 Reasons Why Millions Prefer Listerine

1. Absolutely safe to use.
2. Quick deodorant power.
3. Instant halting of fermentation.
4. Swift destruction of germs.
5. Pleasant to taste.
6. Does not attack metal fillings in teeth.
7. Heals and soothes tissue.
8. Requires no dilution.

LISTERINE ENDS HALITOSIS

MORE WINNERS ANNOUNCED IN 'CITY' CONTEST

Judges Give Out $5 and $10 Prizes; Major Awards to Be Published Next Sunday.

The judges in the "Know Your Own City" contest recently conducted by the Sun-Telegraph after having examined several thousands of entries announce the names and addresses of winners in the $5 and $10 classes as follows:

WINNERS OF $5 PRIZES

Pittsburgh—Elmer Kerr, 860 North Canal street; Josephine N. Miller, 1054 Arkansas avenue; Mrs. Martin T. McDonough, 7161 Verona boulevard; R. C. Maloney, 1141 Juney street; H. H. Nordquist, Overbrook; A. H. Hall, 5719 Howe street; Betty Cheek, 1132 Woods Run avenue; G. M. Arnet, 8 Wood street; Henry S. Smith, 1629 Trenton avenue; Mrs. Lily Graner, 5890 Bryelon boulevard; Mrs. John A. Young, 6151 Marchand street; G. Ambrose, 167 East Ohio street; Jessica D. Leary, 584 Perbles street.

Outside Pittsburgh—Marie A. Schmidt, 2611 Milburn street, McKeesport; H. P. Stoge, 432 Shaw street, New Castle; John Vattre, R. F. D. 1, Frankstown road, Wilkinsburg; Kathleen Gaul, West Alexander, Pa.; John F. McGrath, South Connellsville, Pa.; P. C. Frate, 1113 Rosemont, East McKeesport; Mrs. Warren Wilson, Sherman avenue, Natrona; Mrs. Martha Nesbit, 1312 Woodland avenue, Aliquippa; Henry Fuchs, 200 Pleasantview; Mrs. Manuela Andrews, 29 North Main street, Washington; Lafayette Butler, 11 South Third street, Jeannette; J. Bidwell, 6 Maywood street, Mt. Pleasant; Helen M. Bishop, 1404 Fourth avenue, New Brighton.

WINNERS OF $10 PRIZES

Pittsburgh—Nancy G. Lloyd, 833 Hale street; Mary F. Hines, 501 Brookline boulevard; Ethel B. Mapes, 29 Taylor street, S. Hills; Mrs. Paul Ayers, 429 South Aiken avenue; Mrs. H. F. McCracken, 231 Oneida street, Crafton; Jessie L. Kress, 1304 Perrysville avenue; A. M. Kress, 1216 Middle street, Cheswick; P. Tapino, 2916 Tioga street; Charles C. Kinneman, 1719 North Negley avenue; Robert M. Heaton, 6806 Frankstown road; O. F. Mc-Hall, 29 Wentworth street, Hilltop; Celona Cline, 2319 Thomas street; Gladys E. Simpson, 5854 Wilkens-berger avenue; Paul B. Dugan, 7311 Kinney street; Collecta Rodgers, 241 Anderson street, Stanley Evans, Jr., 526 Oliver Building; J. W. Russell, 309 Kenilworth street.

Outside Pittsburgh—Ida Peebles, 646 Maple Lane, Sewickley; Mrs. John Pryor, 260 Lawrence street, Newark, O.; Herbert S. Guth, 26 Elm Lane, Ellis Park; Ida Fraley, 1118 Locust street, McKeesport; J. Ray Brooks, 112 Cassier avenue, Dennis; Ernest F. Piehl, 1107 Tennessee avenue, Dormont; Louise Barber, Export; John B. Sparhawk, Box 296, Terentum; William C. Kirk, 256 South Front street, Wheeling, W. Va.; Alice Smith, 226 Franklin street, Wilkinsburg; C. Ross Parrish, 219 Harrison avenue, Aliquippa; Mrs. Fred Johnstone, 916 Wallace avenue, Wilkinsburg; Myra Wilson, Oakdale, Pa.

The names of the major prize winners will be announced next Sunday.

WESTINGHOUSE PICNIC AUG. 15

Not counting the members of two bands and three orchestras, athletic contestants, park employes or policemen, it will require 256 men and women to manage and direct activities at the forty-fifth annual picnic of the Westinghouse Electric and Manufacturing Company at Kennywood Park next Saturday, it has been announced by officials.

With a customary annual attendance of 45,000, committees are planning for what they believe will be the largest gathering in the Pittsburgh district this year.

A novelty race for employes' wives, departmental relays, a tug of war, dashes, races, jumps and vaults are scheduled athletic events. Several events will be open to all A. A. U. athletes. Others are for employes only.

Widow Asks $50,000 In Husband's Death

Seeking $50,000 damages in the death of her husband, Mrs. Jessie M. Richards, of Monessen, yesterday filed suit in Federal Court against W. W. Smallwood, also of Monessen. Mrs. Richards charges Smallwood was operating a truck in Monessen July 3 when the machine struck and fatally injured her husband, Abraham J. Richards, who was riding a motorcycle.

Homestead Girl Hit By Hyndman Autoist

Dashing across Eighth avenue, Homestead, yesterday, Mary Masik, 12, of 321 First avenue, Homestead, was struck by an auto and severely injured. John Frisch, of Hyndman, Pa., took the child to Homestead Hospital and later surrendered to the police. He said he was the driver of the car and was released on his own recognizance.

DEPT Buyers Sale

THE DEPARTMENT BUYERS are running this "Party" and they are certainly crowding this store . . . No wonder when you consider the way we have cut the life out of prices . . . Any man, woman or child in this town who needs anything that FRANK & SEDER sell, and don't buy it HERE THIS WEEK, should never again complain about hard times . . . You will find, in addition to the featured offerings in this paper, Thousands of Bargains throughout the store, that are not advertised . . . Beginning tomorrow you have just Six More Days to Buy Merchandise

At Cost—Below Cost—a Trifle Above Cost

FRANK & SEDER

For Fashionable Women!

From the Show Rooms of New York's Finest Manufacturers Comes This Collection of

$85.00 to $139.75

Exclusive Winter SAMPLE COATS

To Be Offered Tomorrow As a Special Feature of Our August Coat Sale, at Our New Low Price

$55

All Richly Furred

Every coat the PRIDE of the Manufacturer's Showroom! SAMPLE COATS fashioned from Specially Selected Fabrics . . . designed by the the foremost Style Artists of the World . . . produced by only Master Tailors . . . Trimmed with Finest Furs . . . Only One and Two of a Kind!

Sample sizes are 14 to 18. If you do not wear a Sample Size, we have prepared a group of larger sizes of equal value at the same price—$55.

The Furs:

Mountain Sable, Genuine Kolinsky, Russian Natural Fitch, Genuine Beaver, Persian Lamb, Dyed Cross Fox, Paradise Fitch, Jap Weasel, Armour Fox, Genuine Krimmer, Russian Squirrel, Skunk

The Fabrics:

Majority from Forstmann-Huffmann. Chardella, Charda, Velour du Nord, Boukara, Pebella.

$5 Deposit Will Hold Your Coat until October 1st, when the balance may be paid or charged to your account, payable November 1st.

Our Furniture Buyer Features for Monday These

Outstanding Furniture Values!

Four-Piece Bedroom in Fine Walnut Veneers

Walnut veneers are blended with maple and decorated with marquetry inlays in a rich finish such as you'd expect to find in a higher priced suite. Dresser and Hollywood vanity, deck top chest and full size bed **$88**

Comfortable Three-Piece Mohair Living Room Suite

You seldom see a three-piece suite at this low price, covered in 100% ANGORA MOHAIR. Your choice of the season's newest shades. Comfortable, deep-seated davenport, button-back lounge chair and club chair. Moss filled—all webbed. **$88**

10-Piece Dining Suite in Walnut and Maple Veneers

Distinctive because of its rich carvings and bulbous turnings. Straight grain walnut is combined with maple overlays in a mellow brown finish. Buffet, server, china closet, table with a concealed folding leaf, five side and one host chair . . . **$88**

$8.80 DELIVERS Any of the Above Suites . . . Remainder in Convenient Payments Over an Extended Period of Time

MUSIC CIRCLE

CITY TO GIVE 11 BAND CONCERTS DURING WEEK

Pasetti and Nevin A
Direct Park Programs
Tax Situation Is Discussed

HIGHLAND PARK ZOO
8 P. M.
Pittsburgh Municipal Band

"The Star Spangled Banner"
March
Overture
Selection
Poetic Scene
Composition
B. Vernon Pasetti, Director
Grand Fantasia
Scene
Grand Finale

WOODS RUN
8 P. M.
Pittsburgh Municipal Band
Unit B. Danny A. Nevin, Director

"The Star Spangled Banner"
March
Overture
Selection
Poetic Scene
Composition
B. Vernon Pasetti, Director
Grand Fantasia
Scene
Grand Finale

RETURNING FROM EUROPE

Mary Elizabeth Katherine

KATHERINE Mrs. Walter [illegible] daughter's

MUSIC PROGRAM ANNOUNCED FOR COUNTY PARKS

Concerts to Be Given This Evening at Both North And South Playgrounds.

NORTH PARK 8 to 9:30 P. M.

SOUTH PARK, OAK HILL

A Social Asset

When someone is playing the piano well enough to show an ear that they are not a child prodigy, the one question about it should be, does the pianist's mood owe some credit to the benefits of a musical education. Aside from the moral there are the cultural advantages to be derived from musical training that no child should be denied.

THE PIANO
THE BASIC MUSICAL INSTRUMENT

BILLS TOO HIGH, ASTRONOMERS 'MA' TO VISIT PAY TRIBUTE RECENT MATE TO BRASHEAR

Cut in Expenses Object of Trip, Ex-Bride Says; Still Has 'What-a-Man's' Ring.

Home-Made Instruments Exhibited in Initial Convention Held Here.

That telescope and telephone bills are running too high

K. OF C. RITUAL AT UNIONTOWN

Spanish War Vets To Hold Reunion

Sharpsburg Opens Mardi Gras Fete

BROADWAY EPISODES By MARK HELLINGER

The Not-So Pretty Story of the Very Pretty Girl

BABETTE HALL a sincere ambition in life. Some [illegible] want to be great painters or newspapermen or lawyers, or [illegible] of the movies. Babette was just as serious as any of these but her ambition ran in a slightly different direction. She wanted to be known as the home-built breast-wrecker. And she worked pretty hard to get to the top in her chosen field.

She was a most pert girl without saying, a showgirl in a Broadway production. She had a chilly sense of humor and was as straight as an arrow. Her suitors were many and varied. Some were millionaires, some were lawyers, some were [illegible] but her motto was "Never say die." She was a girl who could see that a cloud always has a silver lining.

You never met such a girlie when it came to digging up ideas that would annoy the best friends. As soon as she felt that a gentleman was hooked she went to work on him; she sneaked in the silliest notions imaginable, but as long as the man grew jealous she was satisfied. Just a nice sweet little lady to make you feel comfortable and at ease. Yes, indeed.

You may have a rough idea of Babette, the very pretty girl. It's not quite rough enough, but it will do for the time being. We turn you to the not so pretty story.

Into the picture to please Mr. [illegible] one of Broadway's most [illegible] Martin Bolton, who was the [illegible] Martin was a happy-go-lucky sort of chap. He didn't think he was one of the greatest guys in the world, which is always the way to get ahead, making a mat- ter to his position. He lacked only experience to go places.

In other words, Martin was [illegible] the way it would [illegible] The folks were hot- [illegible] statements. He played [illegible] to play. He [illegible] of marriage for the [illegible] cause that nothing was [illegible] to his mind. [illegible] people laugh [illegible] and [illegible] come to the promised [illegible] called the proposed [illegible] there's no place in the entire [illegible] where romantic promises are more [illegible] kept.

Martin was one of the first to get a mighty lucrative offer. He wasn't sure that it was wise to accept because he knew his future on Broadway was assured—while general dance director fell headlong into love. He went absolutely [illegible] about Babette. And she strangely enough reciprocated his love to a certain extent. That is to say, she liked him just a little better than most of the men she had known. And that was quite a good deal for her.

A week later they were gone.

These leeches, mostly males, gave Babe plenty of encouragement. They told her how beautiful she was and slapped each other's wrists for her attentions. She spent the money as fast as it came in, entertained for too terrible, made all the men as jealous as possible, drank far too much and drove her husband to practical insanity. In other words, she was very happy.

Martin began to lose his career through the greatest window. He drank a great deal. He was unable to sleep. He fought with her in private and he fought with her in public. People were soon drinking their liquor, touring them to their face, and laughing at them behind their backs. Babette and Martin became two of the biggest fools in Hollywood. And how to get a reputation as large as that in Hollywood you have to do some tall work to outstupid the other guy.

The dance director finally gave it up as a bad job. He moved away from the home he had built and permitted Babette to sue him for divorce. He had finally seen that there was nothing else he could do. And it was a lucky thing for him that he acted when he did.

Martin threw himself into his work once again, but Babette kept on in the same old fashion. She still kept open house for the leeches and still smiled happily when they flattered her. She had yet to learn that until your money goes flattery is the easiest thing in the world to buy.

A few months ago the divorce went through. Babette was single once again, and so was Martin. According to the California laws each was entitled to half of the [illegible] money. Babette took all that was coming to her from the sale of their home and very promptly tossed it into four or five parties that didn't end for days. When they finally came to a conclusion it was the same old story. The leeches dropped away as though by magic. Her old friends would have none of her—and her new friends would have none of her without her money. The studios gave her nothing but cold shoulders, and one casting director told her to wait a few years and apply for dowager roles.

Babette is now living in a single room in one of the cheaper Hollywood hotels. How she manages to eat and pay her rent is something of a mystery. I imagine that her ex-husband kicks in every now and then, because that spark will never be entirely extinguished. It might flare [illegible] their stars, but I don't think it will ever go out.

There must be a moral to this story. Maybe we can say that a slim figure on Broadway is worth ten beautiful homes in Hollywood. Or that jealousy is not always gold when it glitters.

But I don't feel like moralizing at the moment. Suppose we just call it the not so pretty story of the very pretty girl—and let it go at that.

FILM PROGRAMS IN CITY PARKS

Legion Delegates To Hold Caucus

Pitt Associates Get Professorships

Few Good Operas Found in Europe

NEW YORK, A. [illegible] INA
Reports that good operas [illegible] rope are few this year were brought back here by Americans, [illegible] director of the Chicago [illegible] Orchestra, pianist of New York, and Lehman, musical Counselor, Bremen.

Stock [illegible] on the [illegible] real music [illegible] for a good [illegible] cago theaters.

Passenger Sues Auto Driver for $20,000

Edward [illegible] quippa a [illegible] injuries [illegible] lision from [illegible] Bursh [illegible] Common [illegible] was on a [illegible] driven by Roman [illegible] on the [illegible] Gettysburg [illegible] other car [illegible] averred [illegible] thumb and [illegible] charged.

Legion Nurses Plan Picnic Wednesday

Kathryn Mar[illegible] 609 Nurses American Legion [illegible] hold a picnic supper at [illegible] with its Auxiliary meeting Wednesday night in the garden of the Nurses Club, 5246 Fifth avenue. County Commander Joseph P. Nickles and District Commander Thomas A. Thornton, [illegible] guests, together with husbands and other friends of the post.

Labor Council Picnic Fixed for Sept. 7

Members of the Central Labor Council will hold their annual outing at Kennywood Park on Labor Day, September 7. A [illegible] program has been arranged by P. J. McGrath, head of the council, and his committee aides. A marathon, from downtown to the park, will feature the athletic events.

Now is the time
to trade in your old upright
on a beautiful
Baby Grand

Take advantage of our Special August prices on the following famous makes of Grand Pianos:

Hardman, Everett, Fischer, Chickering, Marshall & Wendell, Starr, Haines Bros., and the famous Ampico Re-enacting Grands

20% to 40%
Below Former Prices

Any terms within reason will be accepted. Don't delay. Come to either of the following stores tomorrow.

Frederick's
PIANO SALON
525-529 PENN AVENUE
913-15 LIBERTY AVE.

Two Convenient Downtown Stores

STEINWAY
THE INSTRUMENT OF THE IMMORTALS
MELLOR'S
604 WOOD STREET

Music
Musical Instruments
Radios—Records
VOLKWEIN'S
632-34 LIBERTY AVENUE
PITTSBURGH, PA.

Four outstanding examples of the Great American Value

Consider how much your money buys in these popular Chevrolet models

CHEVROLET

These days, people are investing their automobile money *carefully*. They are deciding on cars only after they are certain that each dollar they spend brings them a big dollar's worth of satisfaction.

That is why, month after month, during 1931, the Chevrolet Six has been leading all cars in sales. That is why the four typical Chevrolet models illustrated at the right are so prominently in evidence on every street and highway. Buyers have convinced themselves that Chevrolet gives more quality for every dollar. Smarter style. Finer comfort. More complete dependability. Greater economy. *Proved six-cylinder performance.* And prices right down among the lowest at which motor cars are sold!

Like all Chevrolet models, each of these popular cars is a six—a modern six of proved design. And you know, as well as engineers do, that multi-cylinder design is standard practice among practically all cars today. Nothing less than six cylinders can give you the fine engine-balance that produces a *really smooth flow of power.* Nothing less than a six can give a *complete elimination* of objectionable vibration at its source. Six-cylinder smoothness is *built-in* smoothness, *quiet* smoothness, *economical* smoothness. Drivers of sixes never want less!

Each of these Chevrolet cars gives you many *proved* features that add to riding comfort. There is no substitute for long wheelbase and long springs—so Chevrolet offers a 109-inch wheelbase, supported throughout 82% of its length by four parallel-mounted springs.

Each of these Chevrolet Sixes also gives you smartly styled, richly finished bodies, built of *wood and steel*—the same type of construction as used in the most expensive cars.

And here's one of the best things of all: *Hand in hand with all these great advantages goes an economy of operation and upkeep that is unexcelled!* The Chevrolet Motor Company and its dealers have a very large number of letters from owners, showing that Chevrolet costs less for gas, oil, and upkeep than any other car, regardless of the number of cylinders.

If you want to get an accurate check on how much your money buys in a low-priced car, study the models illustrated here. Read the special features beneath the one that you favor most. And don't forget that there are 20 big, fine-looking examples of the *great American value* from which to choose. Get the facts and figures now! You'll be convinced that your dollar buys more in a Chevrolet Six.

Twenty beautiful models, at prices ranging from $475 *to* $675

All prices f. o. b. Flint, Michigan, special equipment extra. Low delivered prices and easy G. M. A. C. terms. Chevrolet Motor Company, Detroit, Michigan

NEW CHEVROLET SIX

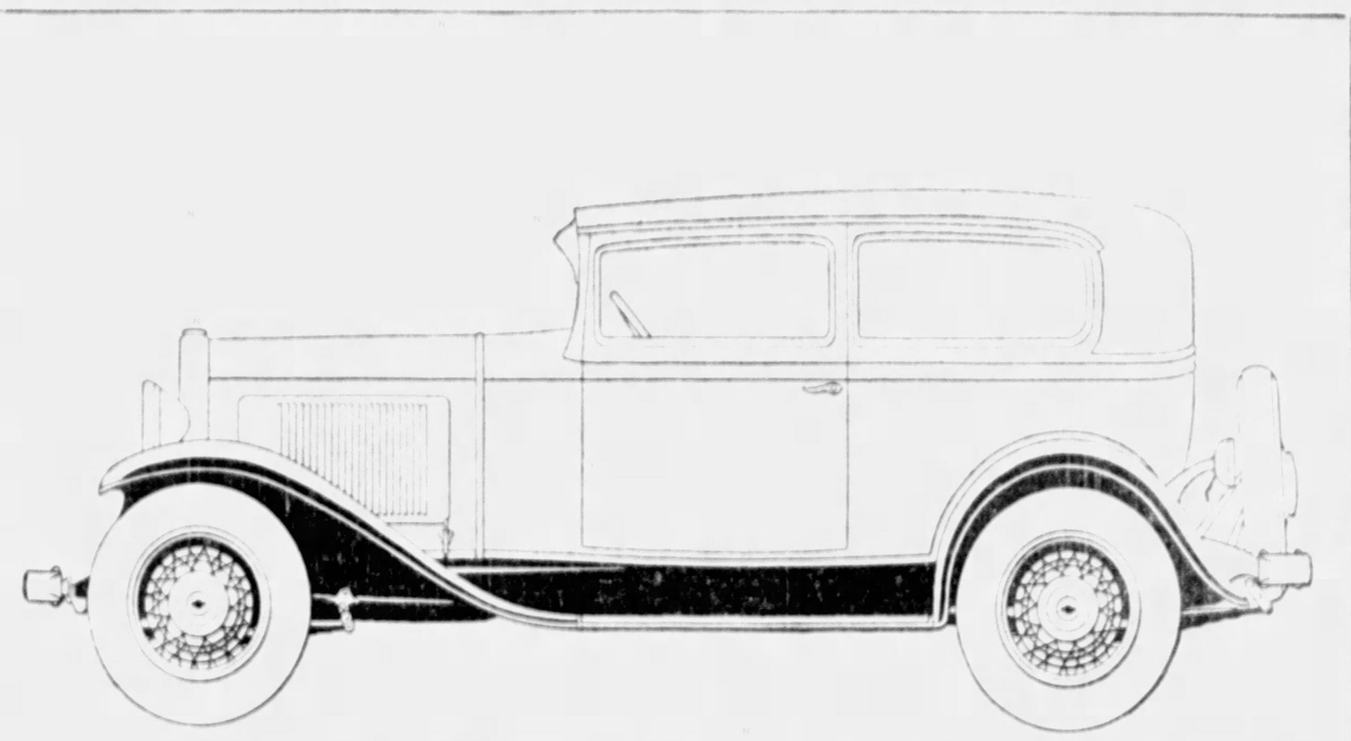

THE COACH—Make it a point to examine closely this family car. View the smartness of its wood-and-steel body by Fisher. Swing open the wide doors. Test the form-fitting driver's seat and adjust it to proper leg room. Then notice the space in the rear seat, the large amount of leg room, the richness of the upholstery, the width of the windows. With its many obvious advantages, this handsome, roomy car costs only $545

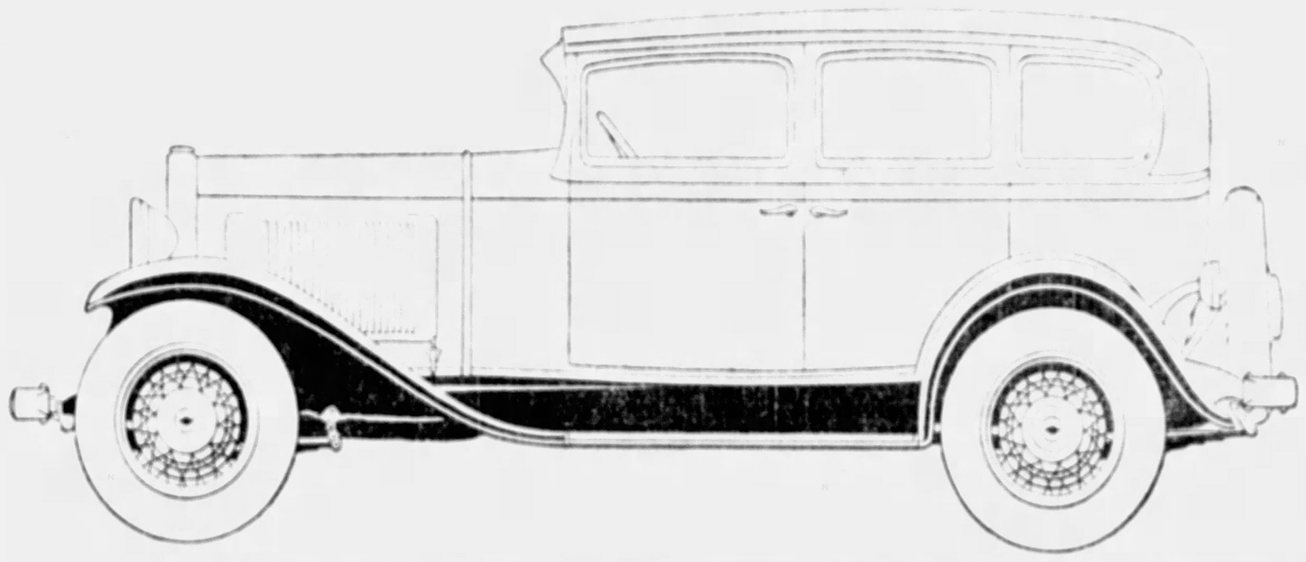

STANDARD SEDAN—If you want a four-door sedan providing maximum comfort at minimum cost, look over this beautiful five-passenger model. Get into the back seat of the Fisher body and notice how wide it is, how soft and restful the cushions are, how the beautiful fittings add to the luxurious appearance of the whole interior. Stretch your legs—you'll have ample room to do so. And, finally, note that the price of this big car is only $635

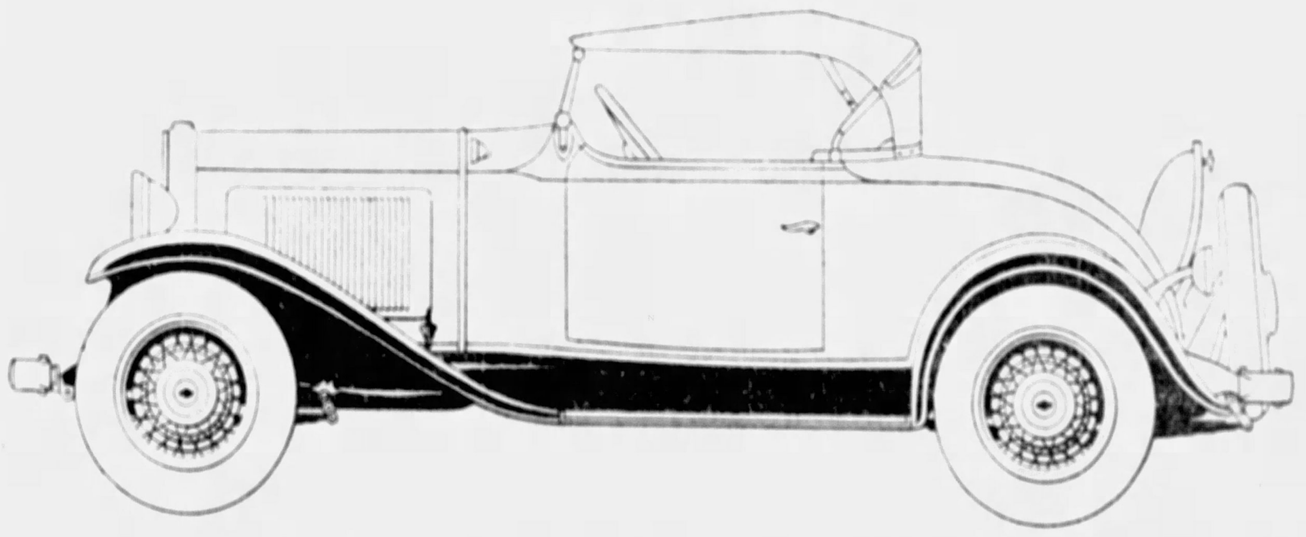

SPORT ROADSTER—See this swagger car if you are looking for a fast, smart open model. View the handsome ensemble of chrome-plated tie-bar, radiator grille, headlights and horn. Note how well the top is tailored. Open the rumble seat and see the ample knee room. Here is a sport car of genuine distinction—available in a wide choice of striking color combinations. Notice the smartly-appointed interior, yet it costs only $495

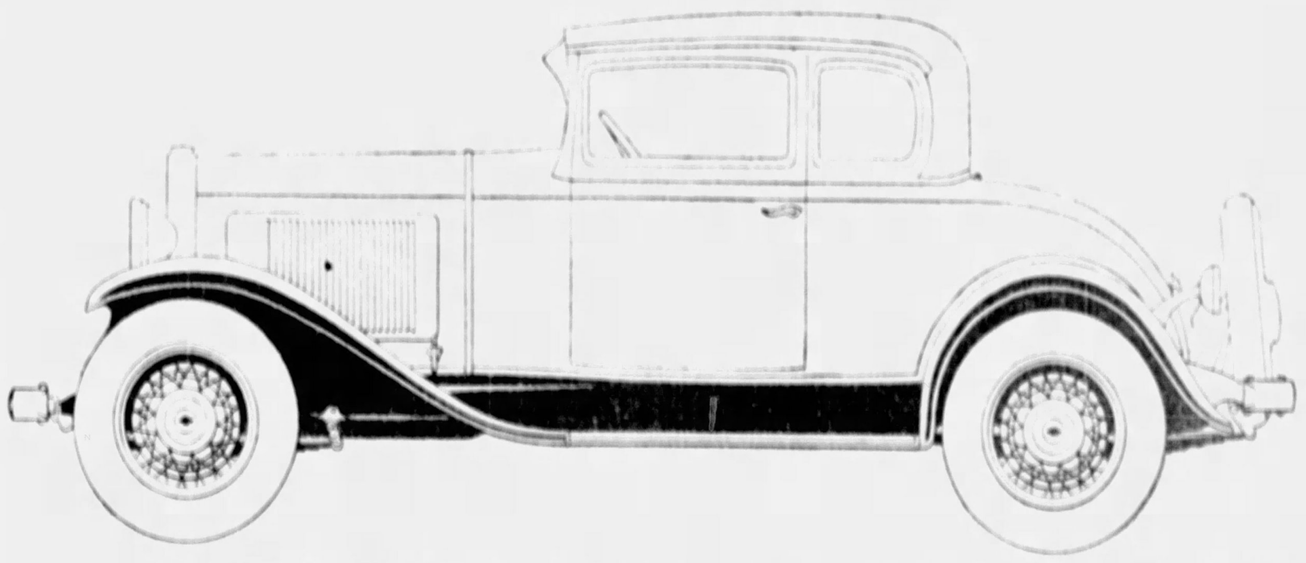

STANDARD 5-WINDOW COUPE—For a new idea of value in a coupe model, inspect this quality car. Notice the complete range of vision achieved by the 5-window feature. Notice, also, that the form-fitted seat is conveniently adjustable and that the windows can be quickly raised and lowered. This particularly attractive car has a wide package ledge and a generous rear deck. Yet with all these quality features, it is priced at only $545

KLINE INDORSES DEPORTATION IN FIGHT ON CRIME

Mayor Approves Views of Hearst; Declares Bond Issue Would End Idleness.

"I heartily indorse Mr. Hearst's editorial. It proves he knows what he is talking about and has the right solution. I heartily agree with his suggestion that all aliens found guilty of crimes should be deported."

REMEDIES SUGGESTED

"Firmer vigilance on the part of the city police and other law enforcing agencies together with the use of radio and an increasing number of patrolmen is necessary. This should solve local crime problems. I think we are doing much in that direction in Pittsburgh. By a local cleanup in each community, particularly the larger centers of population, the crime hazard—from a national standpoint—would be greatly minimized."

BLAMES IDLENESS

"It cannot be denied that since prohibition crime has been more rampant, especially in large cities. Conditions which have followed in its wake have no doubt contributed to some degree. But to blame it all on prohibition does not seem reasonable. Within the last several months depressed industrial conditions and unemployment to my mind contributed to an increase in crime. Idle men easily find evil things to do. Put them to work and their minds will be on other things.

"If Congress would get busy and adopt Mr. Hearst's plan and vote $5,000,000,000 bonds to be spent on construction projects which would provide jobs for the idle and give the unemployed a chance to earn a living, our crime conditions now abnormal would soon return to a state of normalcy."

LEADERS IN 'FALLSTON HILL BATTLE'

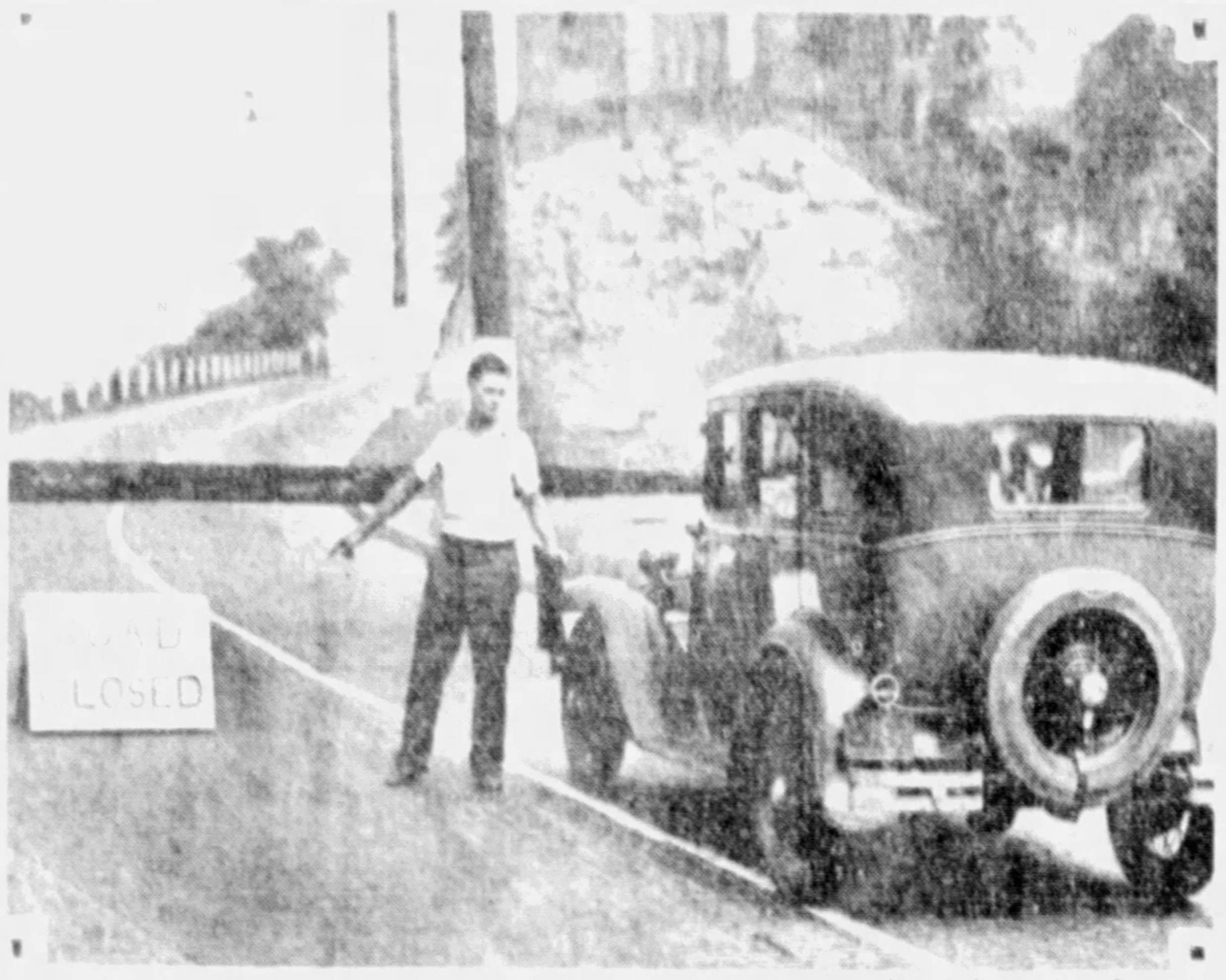

'THEY SHALL NOT PASS' . . . STATE HIGHWAY CLOSED TO TRAFFIC BY FALLSTON BOROUGH

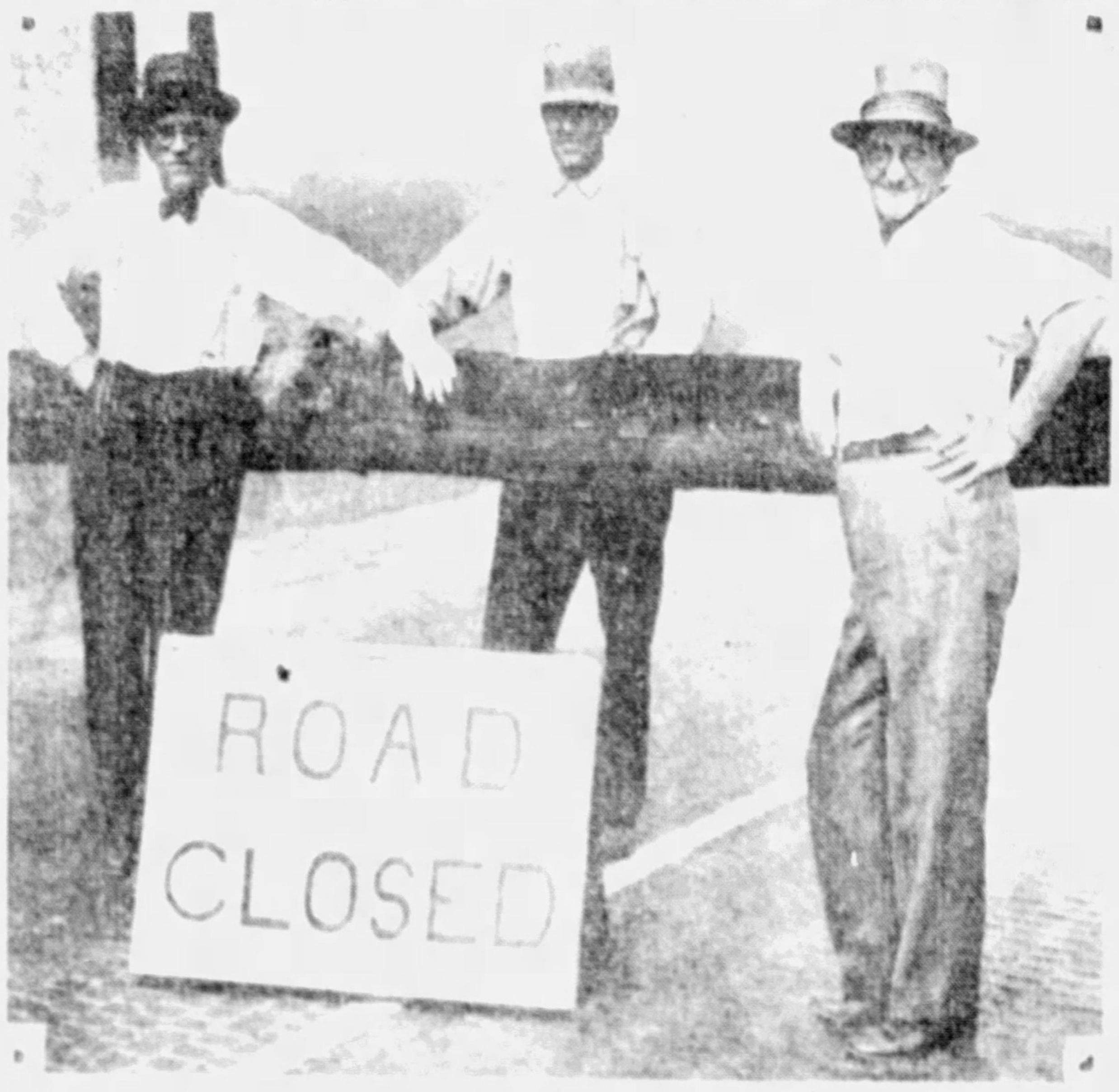

Council President Frank Blanchard — Chief A. P. Black — Councilman Edward Mahon

"WE'RE ENDING DANGER" — Officials of Fallston Borough, Beaver County, on the state highway they've closed to all traffic because so many cars, particularly trucks, have run wild down the hill, wrecking homes. They had appealed to the state to make some change in the grade and curve, got no action, acted themselves.

BUMPER CROP OF COTTON ADDS TO FARM WOES

Larger Yield on Smaller Acreage Announced as Germany Rejects Offer.

WASHINGTON, Aug. 8.—(AP)—Prospects of an enormous cotton crop as forecast by the Department of Agriculture served today to cast a deeper shadow over the American agricultural situation.

The estimate of 15,584,000 bales for the 1931 harvest, more than 1,500,000 bales larger than last year, came a day after the Farm Board had rejected Germany's proposal to buy a substantial portion of the mounting surpluses burdening the southern farmer.

The Chicago exchange, the only market open when the government's report was received, immediately went into a downward plunge, dropping 137 points to 6.80 cents a pound for December future.

EXPECT NEW OFFER

Meanwhile, it was said at the Farm Board that rejection of the German offer to buy cotton on long-term credits has not closed the door for further negotiations in the hope of reaching a credit arrangement "satisfactory to the board."

News of the prospective enormous cotton production proved disappointing to board members who had entertained expectations that this year's 10 per cent acreage reduction would pave the way for disposition of at least a small part of the huge surplus accumulating at the rate of 2,000,000 bales a year.

The German offer was for 600,000 bales with an option on 200,000 more. In rejecting it the board suggested purchases directly from the current crop with payments made to the Treasury on German war claims. Congress set aside $100,000,000 for war claims. Thus far $23,000,000 have been paid to German nationals for property seized during the World War.

UP TO GERMANS

The board said officials were being made to expedite these payments. ...

NEW OFFER MADE

BERLIN, Aug. 8.—(INS)—Following the United States Farm Board's refusal to accept its offer to buy 600,000 bales of American cotton at low prices on long-term credit, the German government has submitted another proposal embodying an increase in price, it was learned today.

ROAD BARRIER SNARLS TRAFFIC ON BEAVER ROAD

Fallston Borough Erects Barrier to End Risks At Dangerous 'L' Curve.

Thousands of motorists were compelled to detour yesterday by a barrier placed at the foot of Fallston Hill between Beaver and Beaver Falls by the Fallston Borough authorities after the state and county were said to have taken no steps to make the hill less hazardous. The hill is on highway route No. 51.

C. H. Roth of the Pittsburgh Motor Club, said if the State Highway Department does not go into court tomorrow to have the borough restrained from closing the public highway, club officials will take action.

Many accidents on the "L" curve at the foot of the hill were responsible for Fallston's action, according to W. E. Koble, chairman of the street committee. A conference last week with representatives of the State Highway Department and Beaver County Commissioners ended in a disagreement, he said, with the result that borough firemen were ordered out yesterday morning to close the highway.

Traffic was detoured by way of Beaver Bridge to Fallston.

Congestion resulting from the recent burning of the Big Beaver Bridge was increased by the Fallston barrier, motorists reported.

NURSE MISSING, HUNT PRESSED

Relatives today continued the search for Helen Sharpnack, 21, a student nurse at Homeopathic Hospital, who has been missing since last Wednesday afternoon.

She left the nurses' home at 6:45 a. m. Tuesday and was last seen Wednesday afternoon by Miss Norma Seal, supervisor of Y. W. C. A. camp Cerenoawanna, five miles from Zelienople.

Miss Sharpnack returned to the ... after a two weeks' vacation at the camp. She was seen in her room at 6:30 a. m. Tuesday morning dressed in her uniform, ready to go on duty, fellow nurses say. At 6:45 she disappeared. All her uniforms are accounted for, officials say.

The young woman is described by her father, Thomas P. Sharpnack, of 304 Center avenue, Lock No. 4, Charleroi, as being 5 feet 10 inches tall, light brown hair, blue eyes, fair complexion, even teeth. He said:

"She was of a serious and melancholy disposition, very sensitive and easily hurt."

MISSING

MISS HELEN SHARPNACK, 21

Phila. Minister, Wife Die in Auto Plunge

PHILADELPHIA, Aug. 8.—(AP)—The Rev. Dr. B. F. G. McGee, a retired Baptist minister, and his wife, Mrs. Frances McGee, of this city, were killed when their automobile plunged down a 200-foot embankment at Berryville, near Winchester, Va., yesterday. Dr. McGee, who was about 75, was killed instantly and his wife, who was 67, died a short time later in the Winchester Memorial Hospital at Winchester, ... from the scene of the accident.

EATON'S FOES SEEK PLACE ON TRUST BOARD

Minority Leader Charges Huge Debt of Financier Was Saddled on to Firm.

YOUNGSTOWN, O., Aug. 8.—Thomas F. Farrell, Youngstown businessman, today started a movement to organize the 2,000 Youngstown district stockholders of Continental Shares, Inc., Cleveland investment trust, to obtain representation on the board and effect a change in management.

Farrell is seeking proxies of Continental shareholders in this territory, co-operating with George L. Gugle, Columbus attorney, who is organizing a protective committee.

In his letters to local shareholders, Mr. Farrell states it is proposed to hold a meeting in Youngstown to be attended by all minority stockholders possible and to take steps to preserve the equity of such holders and increase it, if possible.

It is proposed to sue the Chase National Bank, New York, for $30,000,000, an amount Mr. Farrell alleges was made an obligation of Continental Shares to replace indebtedness of Cyrus S. Eaton to that institution.

Other objectives of the stockholders are to bring about dismissal of W. R. Burwell, vice president, who is Eaton's brother-in-law, to force dismissal of L. G. Watson, secretary, and to compel these two officials to pay the company's treasury $1,267,079, allegedly due on stock subscriptions.

"Sweet Air"
Painless Extractions
50c EACH TOOTH
Asleep or Awake

NERVOUS PEOPLE AND CHILDREN OUR SPECIALTY

DR. SHOR
146 Sixth St.
Cor. Sixth & Penn, Pittsburgh, Pa.
616 Braddock Ave., Braddock, Pa.
... Eighth Ave., Homestead, Pa.

Always Open
Be Sure You Are In Dr. Shor's Office

NEW FACES FOR OLD

YOUTH AND BEAUTY AT ANY AGE

AMERICAN FACIAL REJUVENATION INSTITUTE
A National Institution Serving Men and Women
Hours 9-6 Sunday 10-12 Tel. AT. 4711 Rooms 409-6-7 Plaza Bldg. Pgh. Pa.

$3,000 Payroll Taken By Camden Bandits

CAMDEN, N. J., Aug. 8.—(INS)—After ... women ... bandits ... weekly ... Company ... turers ... automobile ... window ... to the ...

Aged Man's Bed Made Pyre by Pipe Spark

BILL DRAFTED IN GUN SALES

WOMAN SOUGHT FOR BAD CHECKS

5 Overcome as Gas Leaks from Meter

Charges Wife Drank, Is Granted Divorce

Gwendolyn Sloane Sues for Divorce

Leak Fills Offices With Ammonia Gas

Closed Bank to Pay $175,000 Dividend

CONNELLSVILLE, Pa., Aug. 8.— ... Banking Department. They will be mailed to depositors on Tuesday.

PURE BLOOD—HEALTH

BLOOD CELL PROTEIN SERUMS

We are successfully treating High Blood Pressure, Rheumatism, Asthma, Diabetes, Anemia, Nervous ... of Stomach Troubles, ... Trouble, Heart Trouble, Blood and Skin Diseases, and other ailments affecting the blood stream.

Watch Your Blood Pressure

Laboratory Examination of the Blood and Urine Free

PITTSBURGH RESEARCH LABORATORIES, Inc.

4th Floor Keenan Building, Liberty Ave. at Seventh St.
Hours: Daily 9 to 5. Also Mon., Wed. and Sat. Eves. 7 to 9
Sunday 9:30 to 1. Telephone Atlantic 3134.

AVERETT COLLEGE FOR YOUNG WOMEN

DAILY CIRCULATION 2,555,660

NATIONWIDE DIVERSIFICATION WITH 7%

The eleven publications in the Hearst Consolidated group are located in eight of America's leading and most progressive cities, in which communities they have gained a position of dominant leadership. When you consider that these properties earned during 1930, $4.30 per share against a dividend requirement of $1.75, and $2.63 per share for the first half of 1931, you will readily understand the attractiveness of Hearst Consolidated Publications, Inc., 7% Class A Shares from an investment standpoint.

Price $25 a Share

May be purchased on the monthly thrift plan—$5.00 down and $2.00 monthly per share.

All payments earn 7% from the day received.

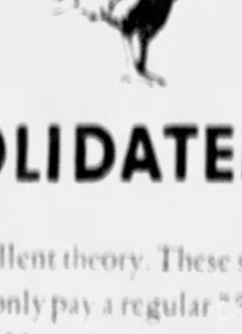

Something to Crow About!

The American Weekly advertising revenue and linage for the first six months of 1931 was the greatest for any six months period in its history. The month of July was the greatest July in volume of advertising linage and revenue, and the July 12 issue was the greatest individual issue in volume of advertising linage and revenue which The American Weekly has ever published.

HEARST CONSOLIDATED PUBLICATIONS INC.

Mr. Hearst has publicly stated time and again that he favors a generous distribution of profits. Now . . . through this issue he puts into practice his excellent theory. These shares not only pay a regular 7% dividend but also have the right to participate in extra dividends up to 3% as declared.

HEARST CONSOLIDATED PUBLICATIONS, Inc.
Sun-Telegraph Building, Telegraph Square, Pittsburgh, Pa.
Kindly send further information regarding Hearst Consolidated Publications, Inc., 7% Class A Shares.
Name
Address

SUNDAY CIRCULATION 5,563,996

WISCONSIN LINK OF PARTIES MAY CONTROL HOUSE

Democrats May Join With Progressives in Fight To Fill Seat of Cooper.

By WILLIAM S. NEAL
International News Service

WASHINGTON, Aug. 8.—Democratic political leaders may seek an alliance with the La Follette Republicans in the election of a successor to the late Representative Henry Allen Cooper in the First Wisconsin Congressional District, it was learned today.

The proposed union of forces would have as its primary purpose, according to a Democratic leader who explained the plan, the election of a Progressive to the congressional seat.

Since the district has long been overwhelmingly Republican, the Democrats see little chance of electing one of their own party in the special election which may be held in November.

MIGHT AID DEMOCRATS

The naming of a La Follette Progressive, however, might help the Democrats in their fight for control of the House, or at least deprive the Republicans of a regular vote in a closely divided body.

Ordinarily in the past a conservative Republican would be elected over a La Follette nominee in the district. Cooper, the grand old man of Wisconsin Progressive politics, was able to hold his seat against all comers because of personal strength.

With a dozen La Follette Progressives and conservatives ready to scramble for the post, Mrs. Cooper, widow of the deceased member, has announced her candidacy. It is possible that the La Follette forces may unite on her, although widows of deceased members have not fared well in recent elections.

CHANCE FOR GARNER

Some of the Wisconsin Progressives have already disclosed their plan to put a third candidate for speaker in the field when the House meets to elect a leader. The third candidate would be expected to delay organization until the Progressives forced reforms in the rules.

There is a strong possibility, however, that such a break might pave the way for the election of Representative Garner, Democrat of Texas, as the Speaker of the House. A gain of one member in the impending special elections would put the Democrats on an equal footing with the Republicans.

BETROTHED

PRINCESS MARIA

OTTO TO MARRY PRINCESS MARIA

VIENNA, Aug. 8.—(INS)—An agreement has been reached for the engagement of the Archduke Otto of Hapsburg, claimant to the Hungarian throne, and Princess Maria of Savoy, youngest daughter of the King and Queen of Italy, it was stated by the Viennese newspaper Der Abend today.

The engagement will be announced, the newspaper said, on August 18, anniversary of the late Emperor Franz Joseph's birth.

Details for the betrothal were agreed upon at a meeting at Innsbruck, Austria, between Premier Bethlen of Hungary and Signor Aurili, Italian Minister to Hungary.

DAVIS AND REED TO TALK HERE ON INSURANCE

Senators Among Speakers Slated for Underwriters' Convention Sept. 21-25.

Both United States Senators from Pennsylvania, David A. Reed and James J. Davis, have promised to speak at the annual convention of the National Association of Life Underwriters to be held here September 21 to 25.

Senator Reed will discuss "Life Insurance as a Nation's Asset" while Senator Davis has chosen to talk on "Life Insurance, the Structural Steel of Estate Building."

Those in charge of the reception and entertainment are Holgar J. Johnson, general chairman, assisted by Robert N. Waddell, Jay M. Holmes and Benjamin F. Davis.

Those on the program besides John W. Yates, chairman, include Chandler Bullock, president of the State Mutual Life Insurance Company, Worcester, Mass., who will discuss "Conserving Life Insurance Now in Force;" Gilbert T. Stephenson, vice president of the Equitable Trust Company, Wilmington, whose topic will be "Analyzing Estates to Determine Insurance Needs," and Arthur F. Young, vice president of the Guardian Trust Company, Cleveland, who will speak on "Life Insurance as an Investment from the Banker's Viewpoint."

PLANNING INSURANCE CONVENTION

Holgar J. Johnson — Jay M. Holmes — Homer L. Andrews — Robert N. Waddell

Miss Sadie Roeder — Miss Clara Geissler — Benjamin F. Davis

CHAIRMEN ALL. Committee chairmen, including General Chairman Johnson, completing plans for the convention of Life Underwriters in Pittsburgh next month.

FETE TO DRAW 20,000 POLES

At least 20,000 Poles from all parts of Western Pennsylvania are expected to attend the annual Polish Day at Kennywood Park August 20, under auspices of the Central Council of Polish Organizations in Pittsburgh.

[illegible] is general chairman of the affair.

The committees have arranged a varied program. Dr. F. B. [illegible] and Martin [illegible] head the sports committee. [illegible] baseball games, boxing and gymnastic exhibitions have been arranged.

FIREMEN MEET AT TARENTUM

The [illegible] annual convention of the Western Pennsylvania Firemen's Association will [illegible] and [illegible] William [illegible] secretary [illegible] departments [illegible] more than [illegible] annual parade.

A [illegible] including [illegible] amusements [illegible] have been arranged [illegible] Tarentum [illegible] Registration [illegible] take place [illegible]

[illegible] session [illegible] a second [illegible] The [illegible] held [illegible] parade [illegible] contests [illegible]

[illegible] Monaca [illegible] and [illegible] Wilkinsburg [illegible] Pinchot [illegible] address the [illegible]

Democrats in Chile Back Alessandri

SANTIAGO, Chile, Aug. 8.—Despite the announcement by former President Arturo Alessandri that he has retired from political life, it was learned today that the Democrats plan to nominate him August [illegible] as their candidate for the presidency.

LINDY AWAITS FUEL FOR NOME

Universal Service

POINT BARROW, Alaska, Aug. 8.—Safely back on American soil after some of the most dangerous flying weather so far on their vacation trip to the Orient, Col. and Mrs. Lindbergh were making preparations today for their next hop—the [illegible] aerial [illegible] to Nome.

Latest reports were [illegible] Coast Guard [illegible] make Point Barrow.

[illegible]

The [illegible] landed [illegible] plane in the harbor this [illegible] at 2 o'clock, Pacific Coast time, [illegible] a. m. E. D. T. [illegible] at Aklavik, N. W. T., last Wednesday.

Crash Victim Asks $70,000 in 3 Suits

E. G. Giltenooth of Homewood was named defendant in three suits filed in Common Pleas Court seeking a total of $70,000 for injuries in an automobile collision. Claire Hosenfelt, Wilkinsburg, and Leona L. Stancliffe, Pittsburgh, each asked $25,000 and Kenneth F. Stancliffe, Pittsburgh, asked $20,000. The women were passengers in a car operated by Stancliffe April 22 last at Susquehanna and Albion streets when it was struck by an automobile driven by Giltenooth, the suits averred.

U. S. Fliers Still Under Tokio Grilling

TOKIO, Aug. 8.—(INS)—Hugh Herndon, Jr., and Clyde Pangborn, American round-the-world aviators, will not know what penalty is to be assessed against them by the Japanese authorities for an unauthorized flight over Japanese territory and picture-taking over fortified zones until Sunday, it was stated today.

Army, navy and police officials continued their severe cross-questioning of the young American airmen today behind closed doors.

Vandergrift Man Dies on Honeymoon

SANTA BARBARA, Cal., Aug. 8.—(INS)—Aftermath of an ill-fated honeymoon automobile trip, William Elswick of Vandergrift, Pa., was dead today and his bride was in a hospital here critically injured and unaware of her husband's death. Officers said the accident occurred 16 miles north of Santa Barbara when Elswick's car in passing a truck collided with a small automobile driven by a Japanese farmer.

Boardman Abandons Tour of Far East

ISTANBUL, Aug. 8.—(INS)—Russell Boardman and John Polando, who set a new long-distance non-stop record by flying from New York to Istanbul, today abandoned their plans for a sightseeing journey to the Far East.

They announced they would take off tomorrow for Genoa, sailing from there August 11 by steamer. Their plane will be loaded aboard ship and taken back with them.

Wife Hurt in Crash, Sues for $30,000

Mr. and Mrs. Isaac Schwadron of Homestead asked $30,000 damages for Mrs. Schwadron in an automobile collision through their suit against A. N. Fraser filed in Common Pleas Court. She was injured when their car was struck by a car owned and operated by Fraser at the Boulevard of the Allies and Bates street, April 20 last, the suit charged.

Fair Weather Promised Here For This Week

Weather outlook for week beginning tomorrow:

Ohio Valley and Tennessee: Mostly fair weather except for period of showers Thursday or Friday. Moderate temperature at beginning of week; warmer Tuesday and Wednesday [illegible] Friday or Saturday.

Region of the Great Lakes: Mostly [illegible] beginning of week except [illegible] probable [illegible] moderate temperature [illegible] beginning of week probably [illegible] middle of week.

North and Middle Atlantic States: Showers at beginning of week and again about Friday; moderate temperatures first part, except slightly cooler at end of week. Moderate temperatures at south portion at beginning; warmer during middle part and slightly cooler at end of week.

HOOVER NAMES FARM LEADER

WASHINGTON, Aug. 8.—(AP)—One of the two vacancies on the Farm Board was filled yesterday with the appointment by President Hoover of Frank Evans of Salt Lake City.

In naming Evans, the chief executive placed an official of the American Farm Bureau Federation [illegible] the board. [illegible] succeeds [illegible] Alexander Legge, former chairman [illegible]

The [illegible] is composed of [illegible] farmers [illegible] the Farm Board [illegible] Edward A. O'Neal [illegible] in defense of the farm marketing act [illegible] the board.

PILOT'S SKILL AVERTS CRASH

TONBRIDGE, England, Aug. 8.—(AP)—Brilliant handling by the pilot of the Hannibal, one of the largest airplanes in the world, prevented an air catastrophe today. The Hannibal, bound with 18 passengers for Paris from Croydon, was forced down in a small field near Tonbridge. In alighting the plane barely missed a housetop and sheared off its tail on telegraph wires.

It was misty and rainy when the Hannibal left Croydon. Over Tonbridge it ran into a bank of clouds. The pilot, Capt. Dismore, decided to land. Farmers who saw the descent feared the ship was lost but it stopped and remained upright.

Inside one of the large saloons of the ship Sir Henry Birkin, widely known racing motorist, stood up just before the landing and warned the other passengers to remain calm and keep their seats.

Capt. Dismore was the pilot of the Imperial Airways plane which fell into the English Channel in October, 1926, and it was largely due to his coolness that 18 passengers were rescued.

German Flier Starts Hop for Greenland

WESTERLAND, Germany, Aug. 8.—(AP)—Wolfgang Von Gronau, German aviator who flew last year from Germany to New York by way of Greenland and Labrador, took off at [illegible] a. m. today on an unannounced flight for Greenland.

It was not disclosed whether he planned to continue on to the United States, but the Danish government has placed fuel supplies at strategic points in Greenland and this led to the supposition that Gronau was again attempting a trans-Atlantic flight.

U. S. COAL RULE AIM OF UNION

(Continued from Page One)

tucky, which includes the central competitive states, would have to be uniform, it is contended, to be effective.

AGREE ON ONE POINT

One leading member of the trade said that with all the discussions which have been going on the operators are only agreed on one point, namely:

"Something has to be done to help the coal industry."

Another outstanding leader said that in his judgment the coal situation is by no means hopeless, but that the coal men are so far apart in their views they are unable to agree on anything among themselves.

B. H. Canon of the Clinton Block Coal Company, who was the last president of the Pittsburgh Coal Producers Association, now out of existence, would not discuss a probable revival of the organization which is said to be a possibility. However, he did say:

"If anything can be done either by the government or states to aid the industry, it would prove a good thing.

"There is no use of lying in with labor organizations unless we can get in on the selling end, for we must get money to pay wages."

EMPLOYMENT VITAL

Asked if a shorter work day would be good in the industry this winter, he said:

"I doubt if it can be satisfactorily worked out."

John H. Jones of the Bertha Consumers Company, who was [illegible] a miner in his boyhood, [illegible] that the important thing [illegible] to make plans to give [illegible] work this winter. Asked for his views regarding government control and other subjects, he said:

"I have been thinking the problem over seriously. In my judgment the first thing to do is to work out some plan to employ idle labor, then other conditions will take care of themselves. I am absolutely opposed to any dole. Every man is entitled to a living wage who is willing to work. One immediate way out of the present difficulty would be to divide all work to be done by reducing the working hours to five or six hours a day. This could be accomplished through the co-operation of all concerned."

U. S. ACTION AWAITED

As far as could be learned nothing of a concrete nature has as yet been proposed since J. D. A. Morrow, president of the Pittsburgh Coal Company, visited Washington recently and discussed matters there with Secretary of Labor Doak.

Views of operators sought here brought the information that the government has not any suggestion as to what ought to be done. However, it is held Washington now knows the views of all concerned and so do those who engaged in the conference and given opportunity to think the matter over.

RIOTING FLARES ON EVE OF TEST

(Continued from Page One)

were the choices of a Fascist, National Socialist or Communist government, a dictatorship of a working coalition between the extreme Right and Left Wing parties.

TRADE PACT WITH ITALY

ROME, Aug. 8.—(INS)—The first concrete economic results from the so-called "Chequers visit" of the German Chancellor Heinrich Bruening and his Foreign Minister Julius Curtius to Premier Benito Mussolini were announced today. Germany has agreed to buy large amounts of Italian oranges and lemons and Italy, in return, will purchase German coal.

At the same time it was announced that Premier Mussolini had accepted an invitation to visit Berlin at an early date returning the visit of Chancellor Bruening.

Bruening and Curtius later were received by Pope Pius XI in private audience, after which the German leaders left for Berlin.

BANKERS PICK WIGGIN

BASLE, Switzerland, Aug. 8.—(INS)—Albert H. Wiggin, president of the Chase National Bank of New York, today was unanimously elected president of the international bankers' committee appointed to inquire into Germany's financial situation and the extent of her credit requirements.

Hungary Moratorium On All Foreign Debts

BUDAPEST, Aug. 8.—(INS)—The long-threatening economic financial crisis in Hungary came suddenly to a head today when the Hungarian government issued a decree announcing a moratorium on all foreign debts.

The decree prohibits the exportation of Hungarian or foreign money, gold or jewelry and forbids the purchase of foreign exchange or the incurring of foreign obligations.

Persons attempting to send or take money or valuable from the country are threatened with a jail sentence and monetary fine. The minimum sentence is placed at two months.

As a further means for tiding the government over the financial crisis, it was understood the government was planning a forced loan from the Hungarian people by levying a single-payment property tax to net the government $35,000,000.

The declaration of a moratorium at this time came as a surprise as Premier Bethlen announced only a week or 10 days ago that Hungary had been granted a loan of approximately $23,950,000 by French and other central banking institutions.

Curtis Cancels Gloucester Visit

GLOUCESTER, Mass., Aug. 8.—(AP)—Vice President Charles Curtis, who, with his sister, Mrs. Dolly Gann, was to be the guest of Mrs. Jacob L. Loose of Kansas City at her Eastern Point summer home, has found it impossible to leave Washington, Mrs. Loose was advised today.

Classes that Beautify!

At All 3 Stores

Free Examination

$7

For Far or Near Vision

50¢ DOWN

50¢ WEEKLY

East Liberty Store Open Tues.—Others Mon., Wed. and Sat. Eves.

KAPPELS

109-107 Sixth St., Next to Alvin

East Liberty Store 6103 Penn Ave.

North Side Store 405 Federal St.

Sleeve-valve smoothness at a record low price!

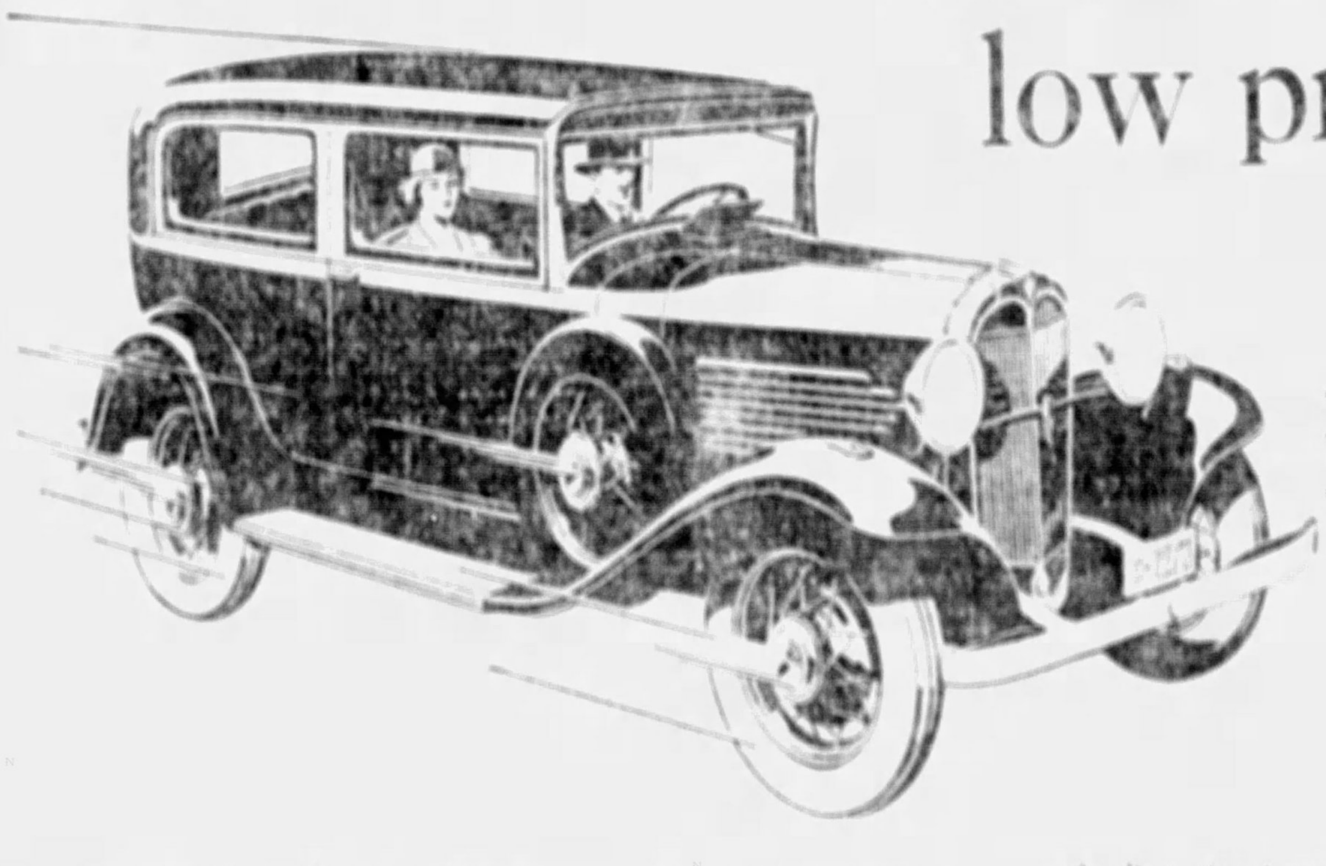

NO VALVES TO GRIND

The new Willys-Knight makes the superiorities of the patented double sleeve-valve engine available to thousands more who have always wanted a car powered by this smooth, quiet, economical motor. This new Willys-Knight also brings you, at moderate extra cost, the most advanced and improved type of free wheeling, giving you all the advantages of free wheeling with no driving problems. You enjoy greater convenience and safety than are possible with less modern types. And of course you enjoy the convenience of shifting gears without de-clutching and the greater economy in gasoline and oil consumption.

WILLYS-KNIGHT $845 to $1,295

[illegible]

FREE WHEELING

WILLYS-KNIGHT

REA-SEAGERT CO.

Distributors

Phone Montrose 6300 — 5800 Baum Blvd.

City Dealers

REA-SEAGERT CO. [illegible] Penn Avenue

JONES-LYNE MOTOR CO., Pioneer & West Liberty Aves., Dormont

[illegible] GARAGE [illegible]

COLTERYAHN MOTOR CO., 2308 Brownsville Rd., Carrick

Braddock—H. S. LEIGHTON & CO.
Broughton—WELSCH'S AUTO SERVICE
Carrick—COLTERYAHN MOTOR CO., 2308 Brownsville Road
Clairton—RITCHIE OVERLAND-KNIGHT
Clinton—JOHN A. WILSON
Dormont—JONES-LYNE MOTOR CO.
E. Pittsburgh—FRANK MOTOR CO.
Emsworth—EMSWORTH MOTOR CO.
Etna—KOEBERLEIN MOTOR CO.

Fair Oaks—W. J. ROSS
Homestead—JACOBSON & GORDON
McKeesport—OVERLAND MOONEY CO.
McKees Rocks—JAMES WILSON
Neville Island—[illegible] SELZER MOTOR CO.
North Side, Pittsburgh—ORR'S GARAGE
Oakmont—[illegible] & CO.
Sewickley—SEWICKLEY OVERLAND CO.
Wilkinsburg—BEACHY MOTOR CO.

Tune In Willys-Overland Orchestra WGY (790 kc.) Wednesdays 7:30 p. m. (E. D. S. T.)

Be Popular—Easy to Learn

RENT A PIANO ACCORDION

Wonderful Opportunity to discover the extent of your musical talent. Rent a piano accordion. Rates as low as $1 per week. You will never know how much enjoyment you are missing—how much fun it really is to produce your own music, until you learn to play a piano accordion. You will be surprised how quickly your popularity will grow—how easy it is to make friends.

The piano accordion is without a question of doubt one of the easiest instruments to play.

FREE LESSONS

AS LOW AS $1 Per Week

WURLITZER

719 LIBERTY AVE.

OPEN EVENINGS—OPPOSITE WOOD ST.

CO-OPERATIVE STUDY AT MINE BUREAU BEGINS

Seven Tech Students Take Up Experimental Work Under Recent Agreement.

Seven research fellows selected on the basis of scholastic records in college will begin work tomorrow on [illegible] to mining and [illegible] under a co-operative agreement between Carnegie Institute of Technology and the Pittsburgh experiment station of the United States Bureau of Mines.

Four of the fellows will work on mining problems and two in metallurgy. Problems are assigned to the mining and metallurgy advisory boards composed of leaders in the coal and steel industries.

WORK IN MINES

The [illegible] work in laboratories of the Bureau of Mines and in mines and plants in the Pittsburgh district. The research work leads to masters degrees to be awarded by Carnegie Tech.

James B. Clelland, a graduate of Grove City College, will work on the standardization of the agglutinating test for coal. Herbert S. Sti[illegible], a Tech graduate, will work with Dr. E. Thiessen, Bureau of Mines, on the chemistry of [illegible] in peat and coal formations.

STUDIES FUELS

C. D. Kreutz of the University of Denver will study the mechanism of the burning of individual particles of pulverized fuels. Robert C. Smith, graduate of Lehigh University, will deal with the composition of low temperature tar. Walter H. Kembel, from Washington State College, will study occluded gases in coal.

D. L. McBride, a graduate of Monmouth College, Dayton, and John M. Hodge, graduate of Purdue, will work with Dr. Charles H. Herty, Jr., Bureau of Mines, on an investigation of slag systems in steel.

SOLDIER PICNIC PLANS PUSHED

Plans are being completed for participation of the American Legion in the Sun-Telegraph picnic for former service men and women at Kennywood Park, Saturday, August 29.

The large county membership of the Legion has been included once again in the invitation to the affair.

Visiting the park with them for the day will be members of other service organizations of the district. All members of service and auxiliary outfits serving in American, Allied or Central Power forces in the World War and members of all other American service branches have been included in the invitation.

Strips of tickets presented to the visitors will be honored for trips on many park rides. A dinner in the evening for disabled veterans of the World War now in hospitals and for Civil War veterans will be a high spot on the program.

Ortiz Rubio Upholds Church Feud Ouster

MEXICO CITY, Aug. 8—(AP)—President Ortiz Rubio last night upheld removal by Congress of acting Gov. Jose Ramon Valdes of Durango on charges of violating the religious law, and appointed Lorenzo Gamiz Congressman from Durango, to succeed him.

Valdes was ousted on charges that he had violated the law by allowing a very sumptuous meeting of bishops to be held in Durango City and by permitting 200 priests to perform their offices in the state while the law allows only 25.

See With The Eyes of Youth

Have The Best

A stylish, durable frame with TORIC LENSES, including examination, only — $5.00

WE INVITE YOU TO OPEN AN ACCOUNT

PITT OPTICAL CO.
209 Seventh Street

This Classified Ad in the Sun-Telegraph sold the car in one day. Classified Ads will do wonders for you, too.

Call Grant 5400
For an Ad Taker

Improvement of Poor Plans Aid to Needy

Special plans are being made by the Pittsburgh Association for Improvement of the Poor to care for needy families during the coming fall and winter, officials of the organization announced yesterday.

A list of committee chairmen appointed to handle the relief distribution follows: Executive, Nathaniel Johnston; men's advisory, S. L. Long; finance, Howard [illegible]; publicity, the Rev. Dr. W. J. McEwan; relief, Mrs. W. and N. Drew; Children's Temporary Home, Mrs. William Watson; Smith Fresh Air Home, Mrs. Joseph Bates. Daniel M. Clemson, president of the association, will serve as an ex-officio member of all committees.

List British Who May Wear Uniform

Officers and former officers of the British Army who have obtained permission to wear the British uniform for ceremonial and special occasions are being listed with the military attache for purposes of [illegible] reference, it was said yesterday at the British consulate, [illegible] avenue.

A list of applications received and granted in the Philadelphia consular district has been forwarded to the military attache, it was said. Regulations apply equally to former members of the Canadian naval, military and air forces.

Mexico Sees Plot Against Fruit Crop

MEXICO CITY, Aug. 8—(AP)—Charges that foreign fruit companies have established themselves in Mexico to destroy the country's production rather than develop it are contained in a report submitted to President Ortiz Rubio today by Gen. Juan Andreu Almazan, secretary of communications.

The report did not refer directly to American concerns, but said that the object in destroying Mexico's production was to eliminate competition which was difficult to meet in the American market.

The secretary said agents of an unnamed company had been discovered infecting banana trees in Mexico with the "Panama pest."

Two Changes Made In R. O. T. C. Staff

Two changes in the staff of the University of Pittsburgh R. O. T. C. were announced this week by Lieut. Col. Edward J. Cullen, commandant of the student corps.

Lieut. W. J. McCarthy, attached to the staff here for the past three years, has been transferred to Fort McArthur, Cal. He will be succeeded by Maj. O. H. Schrader, who returns from two years of foreign service in Panama. Lieut. D. C. Tredinneck has been transferred to Pitt from Fortress Monroe, Va., to succeed Lieut. P. W. Cole, who recently went to the United States Military Academy at West Point.

Election Postponed By Credit Group

Officers and directors of the Retail Credit Men's Association will be elected at a meeting in October instead of September, H. E. Wilson, president of the association, said yesterday. The new officials will be installed at the November meeting.

It was also said the first annual golf tournament of the association will be held Friday at the Stanton Heights Golf Club. Members of the associations in Homestead and McKeesport have been invited. A dinner will follow the game. J. L. Gillespie is chairman.

Assumption Church Plans Lawn Fete

The Assumption Church of Bellevue will hold a dinner and a lawn fete August 18 and 19. Dinner will be served from 5 until 8 o'clock in the auditorium of the new building on Sprague avenue. The lawn fete will be held on the property between North Jackson street and Florence avenue.

ALLOWANCE ON FARE TO OUT-OF-TOWN PATIENTS

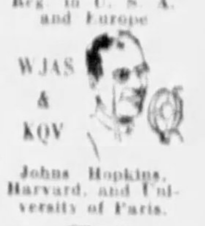
Reg. in U. S. A. and Europe
WJAS & KQV
Johns Hopkins, Harvard, and University of Paris.

Lowest Dental Prices in Years!

DON'T Fear PAIN or HIGH PRICES!

WHY PAY MORE? Time Payments. **TEETH**

QUALITY SAFETY SAVINGS ½ to ⅔

GUARANTEED FIT

Imported Unbreakable Plates; flesh colored; value $100. Cut Price $28.75

Naturalite Plate; Natural gum colored. Value $45. Cut Price $12.50

Useful Teeth $5 UP

FREE Painless Extraction (awake or asleep) Extraction, Unbreakable Plates. Lowest Prices in the City

Plates Repaired While You Wait 50c

Fillings — Crowns $1 $3

Dr. WALLS M. D. & D. D. S. Physician-Dentist

5th AVE. AT MARKET ST.

Registered Dentists—No Students. 500,000 SATISFIED PATIENTS

DAILY AND EVENINGS. CLOSED SUNDAYS DURING JULY & AUGUST

SENSATIONAL SAVINGS IN MAY-STERN'S 25th ANNUAL AUGUST FURNITURE SALE

LOWEST FURNITURE PRICES EVER

EXPECT GREAT THINGS AT MAY-STERN'S

We're going fast these days, doing bigger things in a bigger way, giving better furniture at lower prices, providing savings which you would expect only at May-Stern & Co. In all our 25 years of growth and progress, there has never been a greater sale! This is our Silver Anniversary year!

BUT . . . *Not Only Lowest Prices . . . also Most Liberal Credit Terms at May-Stern's!*

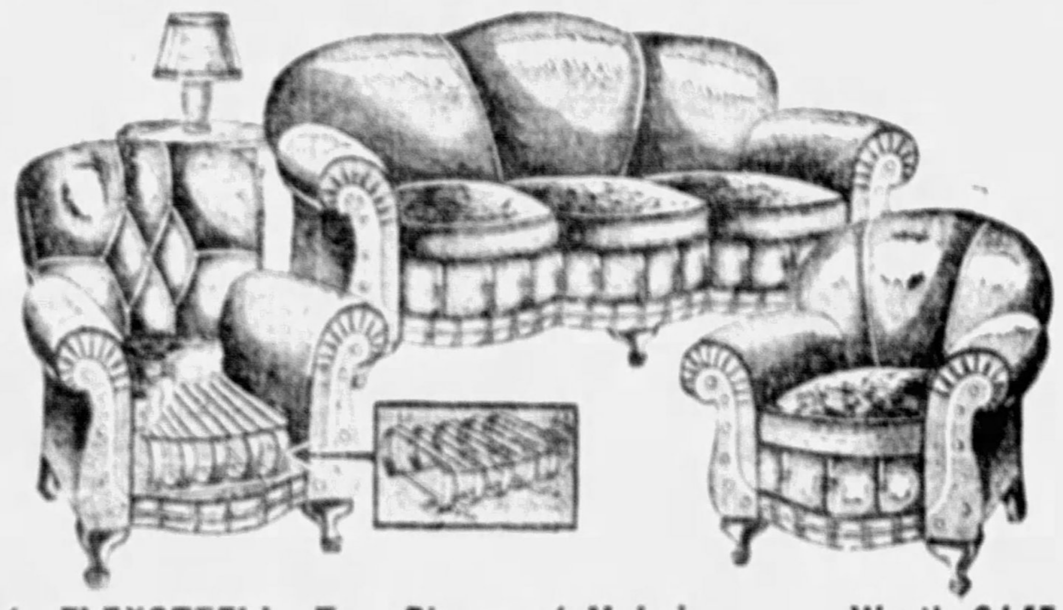

In FLEXSTEEL! Two Pieces of Mohair . . . Worth $145

One of the fastest selling suites on our floor and NOW it's offered at this special August Sale price. Here are two magnificent pieces with that patented FLEXSTEEL spring unit—guaranteed for a lifetime of service.

$97

A luxurious sofa of serpentine design with button tuftings embellishing the front. You have your choice of either the club chair or the button-back chair for the other piece. Mohair upholstered in newest colors with moquette on reverse of cushions.

Only $7 Delivers It! *Convenient Monthly Terms!*

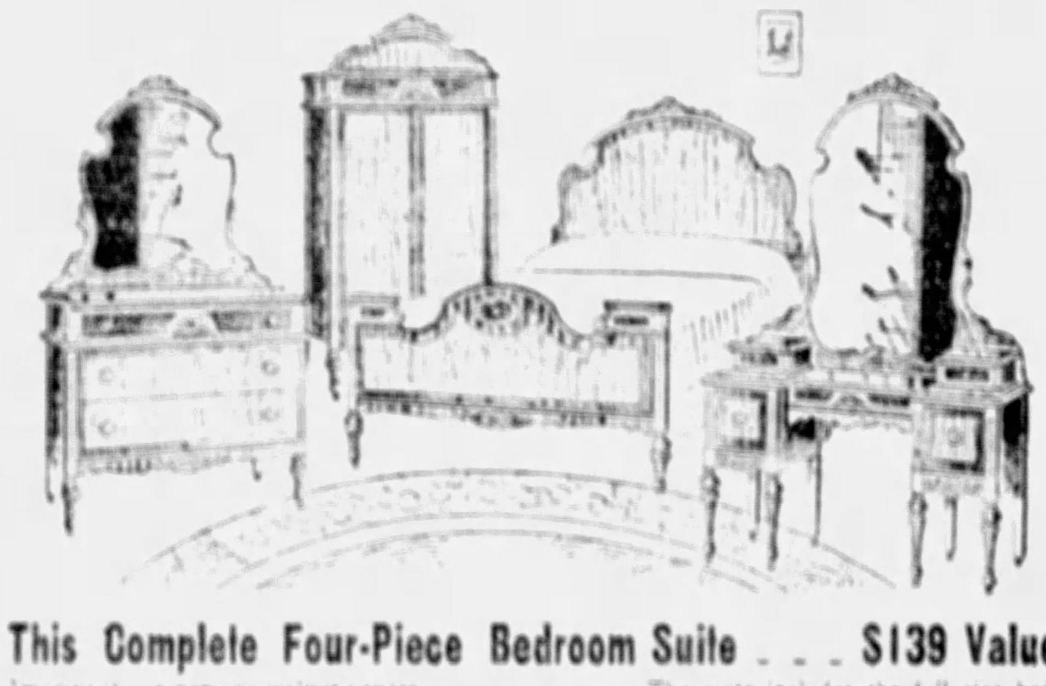

This Complete Four-Piece Bedroom Suite . . . $139 Value

Imagine it . . . a genuine walnut veneer suite in combination with other expensive cabinet woods . . . and a complete suite of four pieces, all generously proportioned—at $97. You'll find no greater value than this in Pittsburgh.

$97

The suite includes the full size bed, canopy top chifforobe, beautiful dresser and Hollywood vanity. Exceptionally well made with drawer guides, dustproof construction, oak interior and smart Venetian mirrors.

Only $7 Delivers It! *Convenient Monthly Terms!*

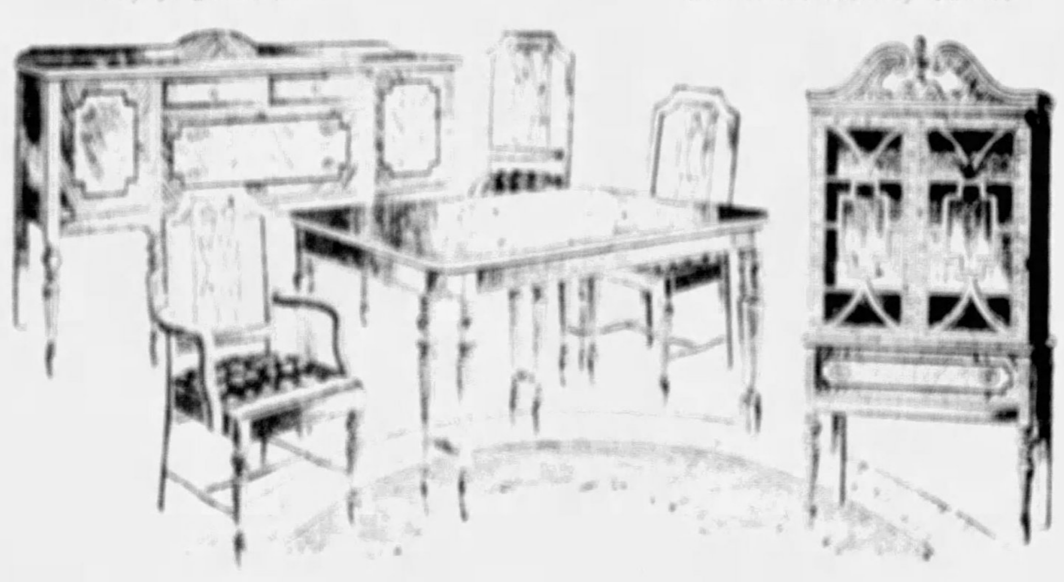

An 8-Piece Heppelwhite Suite . . . . . In Crotch Mahogany

Here is the extreme in value-giving. A high grade, quality-built suite if there ever was one and we're selling it at $97 tomorrow. Furthermore, it's of Hepplewhite design which in itself is a rarity under $150.

$97

What a pretentious suite that it is with a 10-legged extension table, large buffet, host chair and five side chairs. So distinguished looking in its crotch mahogany cabinet wood. The china cabinet to match is $29.50.

Only $7 Delivers It! *Convenient Monthly Terms!*

A SCOOP! A SUPER-VALUE!

Full Porcelain Enameled "Leonard" Cabinet Ranges

$28.75

Just 127 To Sell!

What a Value! It will result in the greatest one-day gas range sale ever witnessed anywhere. Such a price is almost unbelievable . . . it speaks volumes for May-Stern's greater buying-power. If you need a new range now or contemplate one in several months . . . then by all means grasp this greatest opportunity. Just 127 of these FULL PORCELAIN-ENAMELED cabinet gas ranges in a deal that we're proud of . . . every one brand new and of famous LEONARD make.

$2 Delivers One

You'll Not Match It Under $50

These LEONARDS are famous ranges . . . they've made a name for themselves by their baking qualities. Modernly designed with enclosed manifold; full porcelain enameled even to the drip pan and broiler tray. Has deep utility drawer . . . and only $28.75.

Repeated for Monday!
Last Week's Four Features . . .

The "ILLINOIS" ELECTRIC REFRIGERATORS $117

$5 Delivers It!

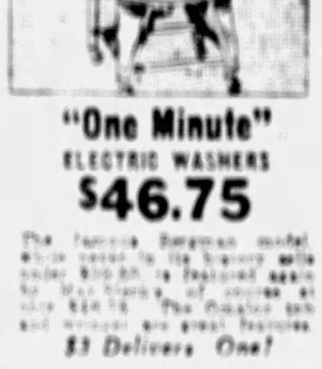

"One Minute" ELECTRIC WASHERS $46.75

$3 Delivers One!

Rich, Silky 9x12 AMERICAN ORIENTALS $59

$4 Delivers One!

THICK 9x12 RUG CUSHIONS $2.98

On Easy Terms!

A Sensation!!

This Grandfather's Model Story & Clark Radio Clock

This All Electric Radio and Clock in a Special Sale Monday

$79

Complete With All Tubes

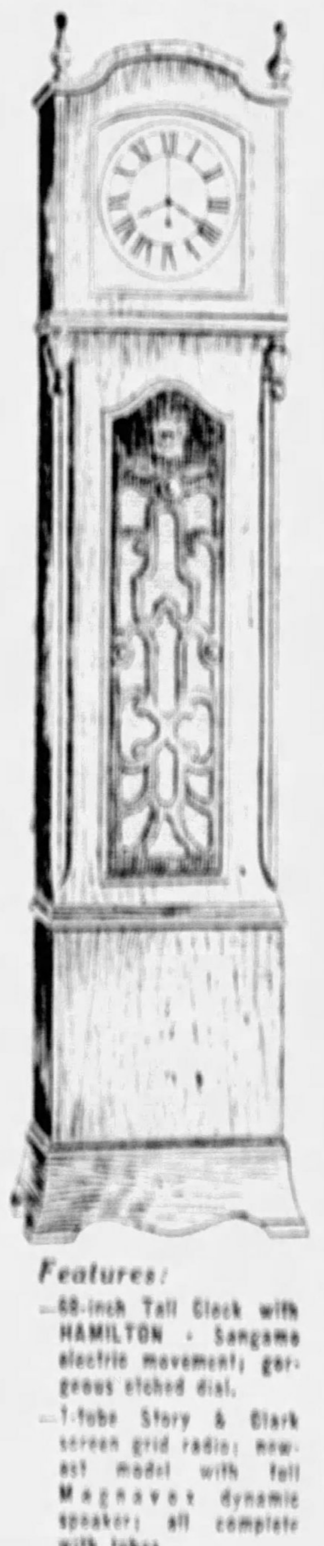

You've wanted a new electric clock and you've wanted a modern radio . . . here are both ingeniously combined in one beautiful, decorative cabinet piece—so startlingly low priced . . . it's almost incredible.

A new 7-tube triple screen grid Story & Clark radio with all the power, the improvements of any modern radio and it's cleverly concealed inside this ELECTRIC clock . . . a famous trouble-free and perfect timekeeper.

$5.00 Delivers One!

Features:
—68-inch Tall Clock with HAMILTON - Sangamo electric movement; gorgeous etched dial.
—7-tube Story & Clark screen grid radio; newest model with full Magnavox dynamic speaker; all complete with tubes.

MAY-STERN'S

Consolidated with Pickering's—NUF CED

914-20 PENN AVE.

U. S. EASILY REGAINS WIGHTMAN TENNIS CUP, 5 TO 2

AUTOMOBILE NEWS | SUN-TELEGRAPH SUNDAY SPORTS | REAL ESTATE NEWS

PART 2 — Other Departments, GRant 6500 — AUGUST 9, 1931 — Classified Ads Only—GRant 5400 — PAGE 1

BROIDA AND MRS. ARTZBERGER RETAIN CITY PARKS TENNIS TITLES

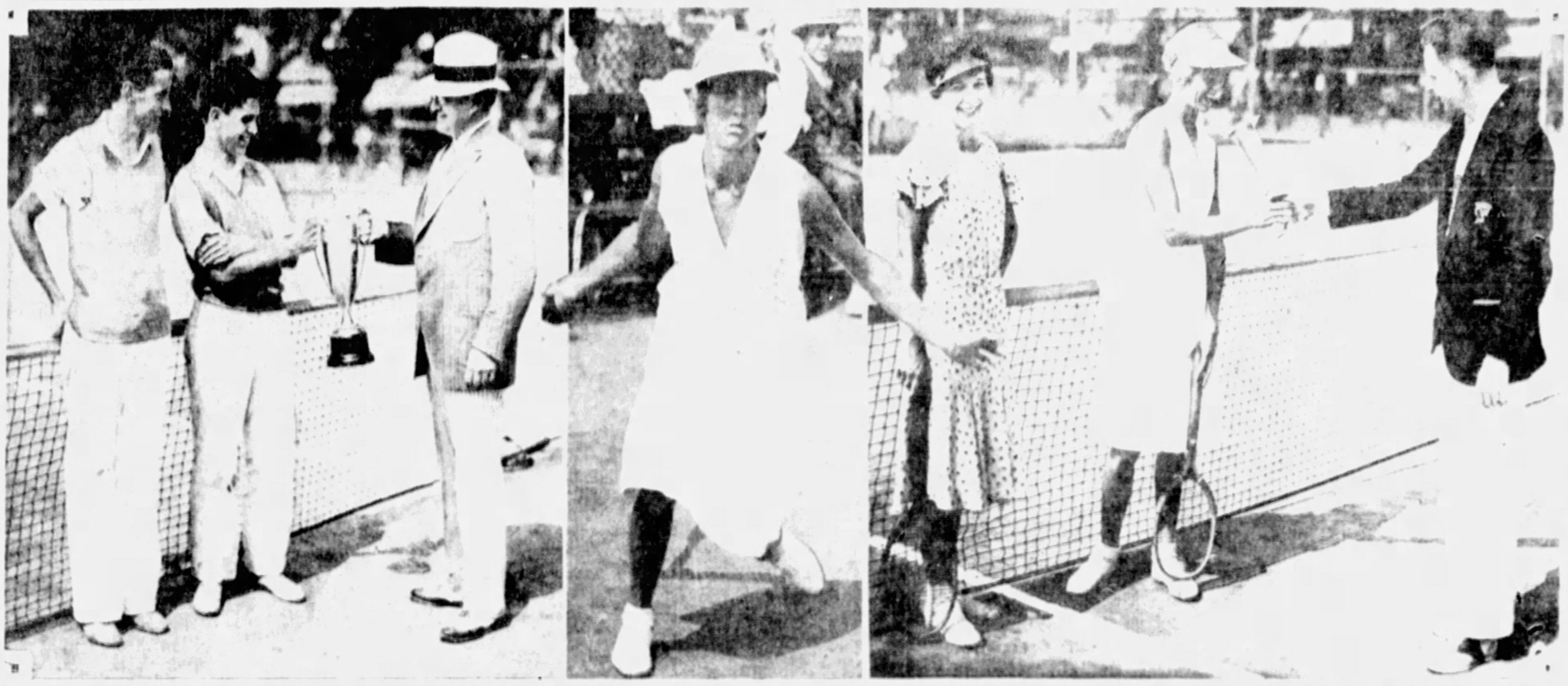

DAVID I. McCAHILL PRESENTS TROPHY TO BROIDA (CREIGHTON AT LEFT) — MRS. ARTZBERGER RETAINS CROWN — PAUL G. SULLIVAN PRESENTS WOMEN'S TROPHY TO MRS. ARTZBERGER (MISS KLAGES AT LEFT)

Photos by Pittsburgh Sun-Telegraph

FINALS—Frank Broida and Mrs. Jean Artzberger, winners of the Pittsburgh public parks tennis singles titles last year, retained their laurels in the second annual tournament under the auspices of the Pittsburgh Sun-Telegraph on the Frick Park courts yesterday, Broida downing Billy Creighton, while Mrs. Artzberger scored in love sets against Miss Mildred Klages. As a result of their victories they will represent Pittsburgh in the National public parks tournament at Detroit, beginning Monday of next week. Both participated in the title play at Washington last year.

BRITISH TEAM WINS ONLY IN DOUBLES PLAY

American Stars Sweep All Singles Contests; Helen Jacobs Clinches Series.

Mrs. Moody-Mrs. Harper and Mrs. Wightman-Miss Palfrey Team Events Victims.

FOREST HILLS, N. Y., Aug. 8.—(AP.)—The conquering Helens of California, Mrs. Moody and Miss Jacobs, swept aside the last British tennis hopes today as the United States regained possession of the Wightman Cup, emblematic of the international women's team championship and filled appropriately for the occasion with American Beauty roses.

Helen Jacobs

The undisputed world queen of the courts, Mrs. Moody, completed the American clean sweep of the five singles matches by beating Betty Nuthall, 6-4, 6-2, after Miss Jacobs had clinched the cup battle by vanquishing Phyllis Mudford also by scores of 6-4, 6-2.

It was just as well the Americans held the balance of singles power because the British captured the two doubles matches concluding the two-day series. This made the final score 5-2 in America's favor and represented the most decisive victory for either nation since 1927. It was the fifth cup triumph for the United States against four for England since 1923.

(Continued on Page Four, This Part.)

MISS KLAGES, CREIGHTON BOW

Woman Champion Wins by Love Scores; Victors to Play in National Tourney.

By PAUL G. SULLIVAN

Racquet history re-wrote itself here yesterday as Frank Broida, Frick ace, and Mrs. Jean Artzberger, Olympia star, crashed through overwhelmingly in final round contests in the inter-park elimination series of the second annual Pittsburgh Sun-Telegraph Pittsburgh Public Parks tennis championships to repeat 1930 triumphs before large throng of fans on the Frick Park gallery rectangle. The contests were brief and decisive, no room for argument as to the superiority of victors over vanquished being left at the termination of hostilities.

Broida, dominating the men's event even more conspicuously than he did a year ago, finished in blaze of heavy cannonading to down Billy Creighton, Olympia luminary and former St. Mary's of the Mount High School mainstay, 6-2, 6-1, 6-0, while Mrs. Artzberger accounted impressively for Mildred Klages, West Park contender, in love sets, though the loser put up better battle than the verdict would indicate. By virtue of their wins, Broida and Mrs. Artzberger capture second legs on the Pittsburgh Sun-Telegraph's Men's and Women's Parks Chal-

(Continued on Page Three, This Part.)

Bucs Rally in Ninth to Beat Reds, 4-3

Major Leagues

NATIONAL LEAGUE

PITTSBURGH	4—CINCINNATI	3
Brooklyn	4—Boston	[illegible]
New York	8—Philadelphia	3
St. Louis	14—Chicago	[illegible]

AMERICAN LEAGUE

New York	5—Philadelphia	[illegible]
Washington	5—Boston	0
Detroit	7—Cleveland	[illegible]
Chicago	6—St. Louis	[illegible]
St. Louis	6—Chicago	[illegible]

STANDING OF THE CLUBS

NATIONAL LEAGUE

	Won.	Lost.	Pct.
St. Louis	[illegible]	[illegible]	[illegible]
New York	[illegible]	[illegible]	[illegible]
Chicago	[illegible]	[illegible]	[illegible]
Brooklyn	[illegible]	[illegible]	[illegible]
Boston	[illegible]	[illegible]	[illegible]
PITTSBURGH	[illegible]	[illegible]	[illegible]
Philadelphia	[illegible]	[illegible]	[illegible]
Cincinnati	[illegible]	[illegible]	[illegible]

AMERICAN LEAGUE

	Won.	Lost.	Pct.
Philadelphia	[illegible]	[illegible]	[illegible]
Washington	[illegible]	[illegible]	[illegible]
New York	[illegible]	[illegible]	[illegible]
Cleveland	[illegible]	[illegible]	[illegible]
St. Louis	[illegible]	[illegible]	[illegible]
Chicago	[illegible]	[illegible]	[illegible]
Boston	[illegible]	[illegible]	[illegible]
Detroit	[illegible]	[illegible]	[illegible]

GAMES TODAY

NATIONAL LEAGUE
PITTSBURGH AT CINCINNATI (2).
Chicago at St. Louis.
Philadelphia at Boston.
New York at Brooklyn.

AMERICAN LEAGUE
St. Louis at Chicago (2).
Philadelphia at New York.
Boston at Washington.
Detroit at Cleveland.

GAMES TOMORROW

NATIONAL LEAGUE
CHICAGO AT PITTSBURGH (3:30).
Others not scheduled.

AMERICAN LEAGUE
No games scheduled.

LOTT ANNEXES MEADOW BOWL

Vines and Gledhill Defeat Mangin and Bell to Win Doubles Championship.

SOUTHAMPTON, N. Y., Aug. 8.—(AP.)—George Lott, finalist on two previous occasions, but never the champion, today won the Meadow Club invitation tennis tournament, defeating Clifford Sutter, of New Orleans, in the final match, 6-3, 2-6, 6-3, 6-1.

George Lott

Lott, Davis Cup player, and Sutter, former intercollegiate champion, battled evenly for the first four sets, but the veteran Philadelphian applied all of his pressure to run out the final set in short order. Lott is No. 7 in the national ranking and Sutter No. 5.

Twice before Lott reached the final only to lose to William T. Tilden and Howard Kinsley. He entered the final of the present tournament when he received a forfeit from Ellsworth Vines, young Californian, who suffered a stomach ailment. Sutter defeated Gregory Mangin, of Newark, N. J., in the semi-finals.

Sutter's rhythmic stroking, which is considered the nicest of the American group, hewed to the line throughout today's match until the fifth and final set. And here, in the face of a desperate Lott, who knew he had the fight of his life to win and who took chances with drives which nicked the base lines and kept the pro-Sutter gallery silent in amazement, the Southerner failed.

Ellsworth Vines, Jr., and Keith Gledhill, California youngsters, who hold the National clay court championship, added the Southampton doubles titles to their list, defeating Gregory Mangin, of Newark, N. J., and Berkeley Bell, of Austin, Tex., in the final, 17-15, 6-2, 6-4.

Vines and Frances Weeks, of Easthampton, won the mixed doubles title by defeating Norma Taubele, New York, and Eugene McCauliff, Yonkers, 7-5, 5-7, 7-5.

L. WANER OUT, HIT BY BATTED BALL

Photo by Pittsburgh Sun-Telegraph

PIRATE STAR LEAVES FIELD RUBBING INJURY FROM BATTED BALL IN GAME WITH REDS

MEINE VICTOR OVER JOHNSON

Grace's Single With Two Retired Scores Paul Waner With Winning Run.

By CHARLES J. DOYLE

Dan Howley's Reds called around the strategical springboard and then took a dive into the sea of defeat in the ninth inning of yesterday's clash of the Pirates and Reds in the Oakland Orchard. Catcher Earl Grace helped to catapult the Ohioans into the bleak waters when he pulled a single into right-field with two out and P. Waner on third. Brother Paul's

H. Grosskloss

The latest triumph of the Pirates had the effect of putting them within one-half a game of the fifth-place Braves who were defeated by the Robins.

The last place yet hustling athletes from the dear old Cincy gave the bold Buccos a real battle, the game being deadlocked in the ninth when the home guards came up to the barrier. One was out in the inning when P. Waner drove a fiery double into the left-center pocket.

KEPT ON SECOND

Paul's blast was so forceful it militated against him for it rebounded off the boards straight into Eddie Roush's hands and Eddie was able to keep the little slugger at the middle distance. Howdie Grosskloss tried hard to end it all with a single, but the alert Durocher thwarted Howdie on a nice play as Paul went to third.

The whole Cincinnati infield gathered around young Silas Johnson, clever righthander, who was pitching a right smart game for Uncle Dan. The big question hinged on Grace it seemed. There

(Continued on Page Two, This Part.)

Never Too Late!

CINCINNATI	AB	R	H	O	A	E
Douthit, cf	[illegible]	[illegible]	[illegible]	[illegible]	[illegible]	[illegible]
Heathcote, rf	[illegible]	[illegible]	[illegible]	[illegible]	[illegible]	[illegible]
Stripp, 3b	[illegible]	[illegible]	[illegible]	[illegible]	[illegible]	[illegible]
Hendrick, 1b	[illegible]	[illegible]	[illegible]	[illegible]	[illegible]	[illegible]
Cuccinello, 2b	[illegible]	[illegible]	[illegible]	[illegible]	[illegible]	[illegible]
Roush, lf	[illegible]	[illegible]	[illegible]	[illegible]	[illegible]	[illegible]
Durocher, ss	[illegible]	[illegible]	[illegible]	[illegible]	[illegible]	[illegible]
Sukeforth, c	[illegible]	[illegible]	[illegible]	[illegible]	[illegible]	[illegible]
Johnson, p	[illegible]	[illegible]	[illegible]	[illegible]	[illegible]	[illegible]
Totals	[illegible]	[illegible]	[illegible]	[illegible]	[illegible]	[illegible]

PITTSBURGH	AB	R	H	O	A	E
L. Waner, cf	[illegible]	[illegible]	[illegible]	[illegible]	[illegible]	[illegible]
Jensen, lf	[illegible]	[illegible]	[illegible]	[illegible]	[illegible]	[illegible]
Grantham, 1b	[illegible]	[illegible]	[illegible]	[illegible]	[illegible]	[illegible]
Traynor, 3b	[illegible]	[illegible]	[illegible]	[illegible]	[illegible]	[illegible]
P. Waner, rf	[illegible]	[illegible]	[illegible]	[illegible]	[illegible]	[illegible]
Grosskloss, 2b	[illegible]	[illegible]	[illegible]	[illegible]	[illegible]	[illegible]
Grace, c	[illegible]	[illegible]	[illegible]	[illegible]	[illegible]	[illegible]
Thevenow, ss	[illegible]	[illegible]	[illegible]	[illegible]	[illegible]	[illegible]
*Brame	[illegible]	[illegible]	[illegible]	[illegible]	[illegible]	[illegible]
Sankey, ss	[illegible]	[illegible]	[illegible]	[illegible]	[illegible]	[illegible]
Meine, p	[illegible]	[illegible]	[illegible]	[illegible]	[illegible]	[illegible]
Totals	[illegible]	[illegible]	[illegible]	[illegible]	[illegible]	[illegible]

*Batted for Thevenow in seventh.
†Two out when winning run scored.

Cincinnati [illegible]
Pittsburgh [illegible]

Runs batted in—Sukeforth, Cuccinello, Grosskloss, Brame. Two-base hits—Cuccinello, P. Waner. Three-base hit—P. Waner. Stolen base—Roush. Sacrifice—Hendrick. Double plays—Meine to Thevenow to Grantham; Grosskloss to Sankey to Grantham. Left on bases—Cincinnati [illegible], Pittsburgh [illegible]. Base on balls—Off Johnson [illegible]. Struck out—By Meine [illegible]. Time—[illegible]. Umpires—Klem, Donnelly and Stark.

BURKE HURLS NO-HIT GAME

WASHINGTON, Aug. 8.—(AP.)—Bobby Burke, an in-and-outer with Washington for four years, pitched himself into baseball's immortals group today with a no-hit, no-run game against the Boston Red Sox.

The tall slender southpaw who has been doing relief duty for a month made it look easy as the Senators won, 5 to 0. There was no error behind him and most of the chances he made his support take were of the mild variety.

Burke put five men on base through walks and frequently had himself in trouble with the batters, working the count to two strikes and three balls, but it was either a walk or an easy out when he finished with the man at the plate. He struck out eight of the Sox.

It is the second no-hit, no-run

(Continued on Page Two, This Part.)

Burke's No-Hit Masterpiece

BOSTON	AB	R	H	O	A	E
Rothrock, lf	[illegible]	[illegible]	[illegible]	[illegible]	[illegible]	[illegible]
Rhyne, ss	[illegible]	[illegible]	[illegible]	[illegible]	[illegible]	[illegible]
Pickering, 2b	[illegible]	[illegible]	[illegible]	[illegible]	[illegible]	[illegible]
Webb, rf	[illegible]	[illegible]	[illegible]	[illegible]	[illegible]	[illegible]
Sweeney, 1b	[illegible]	[illegible]	[illegible]	[illegible]	[illegible]	[illegible]
Miller, 3b	[illegible]	[illegible]	[illegible]	[illegible]	[illegible]	[illegible]
Oliver, cf	[illegible]	[illegible]	[illegible]	[illegible]	[illegible]	[illegible]
Berry, c	[illegible]	[illegible]	[illegible]	[illegible]	[illegible]	[illegible]
Moore, p	[illegible]	[illegible]	[illegible]	[illegible]	[illegible]	[illegible]
Totals	[illegible]	[illegible]	[illegible]	[illegible]	[illegible]	[illegible]

WASHINGTON	AB	R	H	O	A	E
Myer, 2b	[illegible]	[illegible]	[illegible]	[illegible]	[illegible]	[illegible]
Rice, rf	[illegible]	[illegible]	[illegible]	[illegible]	[illegible]	[illegible]
Manush, lf	[illegible]	[illegible]	[illegible]	[illegible]	[illegible]	[illegible]
Cronin, ss	[illegible]	[illegible]	[illegible]	[illegible]	[illegible]	[illegible]
West, cf	[illegible]	[illegible]	[illegible]	[illegible]	[illegible]	[illegible]
Bluege, 3b	[illegible]	[illegible]	[illegible]	[illegible]	[illegible]	[illegible]
Kuhel, 1b	[illegible]	[illegible]	[illegible]	[illegible]	[illegible]	[illegible]
Spencer, c	[illegible]	[illegible]	[illegible]	[illegible]	[illegible]	[illegible]
Burke, p	[illegible]	[illegible]	[illegible]	[illegible]	[illegible]	[illegible]
Totals	[illegible]	[illegible]	[illegible]	[illegible]	[illegible]	[illegible]

Boston [illegible]
Washington [illegible]

Runs batted in—Cronin 2, Rice, West, Spencer. Two-base hit—Kuhel. Three-base hit—Myer. Sacrifice—Spencer. Left on bases—Boston [illegible], Washington [illegible]. Base on balls—Off Moore [illegible], off Burke [illegible]. Struck out—By Moore [illegible], by Burke 8. Umpires—Moriarty, Dinneen and Van Graflan. Time of game—1:35.

Homesteaders Win Laurels

ERIE, Pa., Aug. 8.—The Homestead Library Club swimmers, of Pittsburgh, cleaned up in the A. M. A. championship events at the Erie Arena pool here tonight, capturing four of the five gold medals at stake.

The only event that eluded the attack of the Pittsburgh delegation, nearly 40 strong, was the 10-foot senior fancy diving for women. Edna Mae North and Adna Orloff, of the Erie Y. W. C. A., placed first and second, respectively.

Homestead scored a clean sweep in the 100-yard race for girls. The summary:

100-yard senior free style, girls—First, Clark, Homestead; second, Daugherty, Homestead; third, Cangeroni, Homestead. Time, 1:08.2.

10-foot senior dive, girls—First, North, Erie; second, Orloff, Erie; third, Vogel, Homestead. Points, 61.65.

100-yard senior free style, men—First, Lindberg, Homestead; second, Roberts, Creek A. C.; third, Ramsey, Windsor. Time, 58.2.

50-yard senior free style, girls—First, Right, Homestead; second, A. German, Homestead; third, Glass, Riverside; fourth, Cronin, A. C. Time, [illegible].

440-yard senior 1 yes style, men—First, Al LaLanda, Homestead; second, J. Rentzler, Homestead; third, R. LaLanda, Homestead. Time, 5:28.

Edgewood Loses To Dormont, 9-5

The Dormont nine, of the City League, scored a 9-to-5 win over Edgewood yesterday at Dormont.

It was a hard-fought contest for the better part of the game, but Dormont's sluggers and the pitching of Abe Martin in the pinches was too much for Edgewood to overcome.

FERRARA WINS MUNY LAURELS

ST. PAUL, Aug. 8.—(AP.)—Charley Ferrara, who drives steel rivets in San Francisco skyscrapers during the day and golf balls during his off hours, today captured the national public links championship by crushing 15-year-old Joe Nichols, Long Beach, 5 and 4, in their all-California finals struggle for the crown.

The stamina that made Ferrara a good handler of steel carried him over the top in his struggle for the highest prized title of America's public fee courses. While his younger, smaller and weaker opponent wilted under the effects of the five-day campaign, Ferrara played with as much calm and composure as if he were doing just another job on a 40-story building.

VICTORY CONVINCING

It wasn't the most one-sided victory in the championship's 10 years of play, but it was convincing. The new champion grabbed a 3-up margin after the first nine holes with almost perfect golf, extended it to 5 up at the end of the morning's 18 holes and held his firm grasp on the situation through a muggy afternoon.

Nichols, less experienced in the strain of tournament golf and 15 pounds lighter than the day he

(Continued on Page Two, This Part.)

How Weight Beat Sun Beau

By Associated Press

Story of Sun Beau's Defeat on Page Three, This Part.

Sixth race at Hawthorne—$25,000 added; the Hawthorne Handicap; 3-year-olds and up; 1¼ miles; start good; won handily; place driving; won, 1:24; off, 5:00; winner, b. c. 4, by Mr. Flay-Flocky; owner, Northway stable; trainer, R. L. Fitzgerald; value, $23,150, $4,000, $2,000, $1,000; time, :24, :48, 1:12 4-5, 1:37 1-5, 1:49 2-5.

Horse	Wt.	Jockey	Pp.	St.	¼	½	¾	Str.	Fin.	Prices.
Plucky Play	108	D. Tritsett	[illegible]	[illegible]	[illegible]	[illegible]	[illegible]	[illegible]	[illegible]	[illegible]
Sun Beau	131	F. Phillips	[illegible]	[illegible]	[illegible]	[illegible]	[illegible]	[illegible]	[illegible]	[illegible]
Paul Bunyan	104	J. Gianelloni	[illegible]	[illegible]	[illegible]	[illegible]	[illegible]	[illegible]	[illegible]	[illegible]
The Nut	112	R. Finnerty	[illegible]	[illegible]	[illegible]	[illegible]	[illegible]	[illegible]	[illegible]	[illegible]
Dark Sea	104	E. Allen	[illegible]	[illegible]	[illegible]	[illegible]	[illegible]	[illegible]	[illegible]	[illegible]
Battleship	104	H. Schutte	[illegible]	[illegible]	[illegible]	[illegible]	[illegible]	[illegible]	[illegible]	[illegible]
Silverdale	108	J. McCoy	[illegible]	[illegible]	[illegible]	[illegible]	[illegible]	[illegible]	[illegible]	[illegible]

Overweight—Dark Sea 2.
Mutuels—[illegible]

Plucky Play, under restraint in the early running, moved up fast on the outside after leaving the back stretch, and heading Sun Beau an eighth out, went to the front and was a handy winner. Sun Beau was saved for the first five furlongs, then moved up fast approaching the far turn to head Silverdale, and took a good lead, but tired under his weight in the last furlong. Paul Bunyan saved ground around last two turns and was going gamely at the end. The Nut made up ground in the final quarter. Silverdale, Dark Sea and Battleship were used up in the early racing and all tired.

Cards Top Cubs, 14-7; Increase Lead to Nine Games

LEAGUE CHAMPS GET 19 BLOWS AGAINST BEARS

Root, Smith, May, Bachet And Warneke Unable to Check St. Louis Drive

Crist's Homer Gives Fairmont 5-to-4 Win

FAIRMONT, W. Va., Aug. 8.—Red Crist hit a home run in the eighth inning to give Fairmont a 5-4 victory over Uniontown today. The visitors got off to a two-run lead but Fairmont went ahead with a four-run rally in the fifth. The visitors tied the score in the seventh.

FERRARA WINS MUNY LAURELS

Continued from Page One, This Part.

BOTH OVER PAR

SCOTTDALE HELD EVEN

ROBINS BEAT BEAVES

NICHOLS CUTS LEAD

RUFFING HURLS FOUR-HIT GAME, YANKS TOP A'S

George Earnshaw Bows to New Yorker in Brilliant Mound Battle, 3 to 2.

NEW YORK, Aug. 8 (AP).—The Athletics, forced to use rookies in three positions, were defeated again today, 3 to 2, as Rufus (The Red) Ruffing, Yankee right hander, bested Jig George Earnshaw in a brilliant mound duel.

CHISOX, BROWNS SPLIT

Pirates Beat Reds, 4-3, by Late Rally

(Continued from Page One, This Part.)

was the angle of an intentional pass for the southpaw batter, and Grace is a batter who hits the pocket in a snappy manner quite often.

Ben Sankey had been ushered into the game after Erv Brame had batted for Tommy Thevenow and Ben would follow Grace to the plate. It looked like discretion to give Grace a pass, but after the infielders had talked it over and while catching signals from Manager Dan on the bench, they decided to pitch to Grace.

The order may have been to make Earl swing at a bad ball or even take a walk. This compromising command has worked out in a sour way for the Pirates at times and it surely did give the Reds a lift yesterday.

GRACE SCORES P. WANER

Silas threw two fast balls high on the outside and Grace refused to go after the bait. The next offering was a change of pace pitch that did not reach its destination. Johnson served the slow ball on the inside and Grace measured it perfectly for a single to right as B. Paul picked over.

Sir Hector Meine recorded his eleventh victory of the season as Le Blanc made a two-out run from the bench in the fatal frame. Ford scored.

Meine had a worthy foeman in Johnson who, assisted loyally by Grace at the keystone sack, held the little shellacker mailing his cleverness with Pirate hitters to an impressive way. In fact of getting six hits to Meine's offering to his mates, although the Pirates would have scored a run or two in the second had it not been for the fleet-footed brilliance of Cuff Heathcote and Harvey Hendrick. Cuff missed Pie of a triple and Hendrick was a decisive away from P. Waner.

Johnson's fine support and the pirate's defensive twirling kept the Pirates away from the home plate through six scoring rounds. Max took Jensen out of the picture at the start of the seventh by walking him on four pitches. Cuff Heathcote came through with a single to right after Grace had forced Grantham, to third. P. Waner walked on a pass that filled the bases.

The Pirates received a rare piece of misfortune in the fifth when Heathcote, batting for Johnson, hit a long fly to Hendrick. P. Waner scored after the catch. Grace stopping at second. Grace scored on a Brame single to Traynor. Brame was out trying to steal second, Traynor to Jensen to Hendrick, retiring the side.

Grace scored the winning marker to third, but Durocher ran in to short left for a pretty catch of Meine's fly in the clinch. Each team made only eight hits.

THE SCORE IN SEVENTH

The Pirates were three in arrears as they came up to swing in the seventh. They found a big smile from lady luck in the shape of three hits from the bats of Groskloss and Brame which enabled them to effect a deadlock.

The Pirates threatened to win the battle in the eighth when a freakish turn threw them back. Lloyd Waner opened with a single and Lloyd had third base in mind as Woodie Jensen started a hot smash toward right. The well-spanked rocket came off the ground so fast Lloyd could not get away from it he was out under the ride as the sphere nicked him in the left arm.

Meine showed the Reds loss of stuff in the first four rounds. Only one hit was made by the invaders in these periods and that was a scratch affair from the bat of Joe Stripp.

Tony Cuccinello broke the Meine spell as he jolted off the fifth inning. Little Tony smacked a single into center and a moment later he sprinted to third when Roush slapped a hit to center. Duncan fanned in the clinch, Roush making a steal of second on the play.

The Pirates elected to take a chance with Catcher Sukeforth and while the catcher did not come through with any heaviness hit his dribbler over second was more effective than a lot of hard shots for the two runs went over without any opposition.

Joe Stripp dropped a Texas Leaguer in right center to start the sixth and Hendrick promptly sacrificed. Cuccinello came through with a double to left and Stripp tallied.

Local Typos Off Friday for Golf, Baseball Events

Pittsburgh's representatives in the twenty-first annual Union Printers' baseball and golf tournaments, to be staged in Hamilton, Ont., beginning next Sunday, will leave for the Canadian city on Friday.

Cities entered this year are Pittsburgh, Chicago, Cleveland, New York, Cincinnati, Boston, Washington, St. Paul, Detroit, Baltimore, St. Louis and Hamilton. Baltimore and Hamilton are new entries.

Minor Leagues

RESULTS YESTERDAY.

AMERICAN ASSOCIATION.

INTERNATIONAL LEAGUE.

SOUTHERN ASSOCIATION.

EASTERN LEAGUE.

N. Y. P. L. LEAGUE.

PACIFIC COAST LEAGUE.

STANDING OF THE CLUBS

AMERICAN ASSOCIATION.

INTERNATIONAL LEAGUE.

SOUTHERN ASSOCIATION.

N. Y. P. L. LEAGUE.

MID-ATLANTIC LEAGUE.

Standings Do Not Include Saturday's Games.

GAMES TODAY

AMERICAN ASSOCIATION.

INTERNATIONAL LEAGUE.

SOUTHERN ASSOCIATION.

MIDDLE ATLANTIC LEAGUE.

N. Y. P. L. LEAGUE.

TIGERS WIN OVER INDIANS

CLEVELAND, Aug. 8 (AP).—Four wild innings by Wes Ferrell, Cleveland ace, gave Detroit six runs today and a 7-to-1 victory over the Indians.

Clint Brown was sent to the mound in the fourth with none out and although Detroit garnered two runs in that inning, he held them to one run for the remainder of the game. Whitehill allowed only seven hits and went the route for Detroit. Cleveland's only run came in the fourth on a home run by Morgan. The score:

Morfair Captures U. S. Hotel Stakes

SARATOGA SPRINGS, N. Y., Aug. 8.—(AP).—Morfair, a son of Morvich carrying the silks of Victor Emanuel's Derwood stable, won the United States Hotel Stakes, first of the important 2-year-old stakes to be decided at the Saratoga meeting.

W. H. Cox's Oscillator finished a half-length back in second place. Tick On was third.

Twelve started, with Morfair quoted at 7 to 2.

Hollywood Girls Lose to Edgewood

FOUND ON PAGE THREE, THIS PART.

Burke Hurls No-Hit Tilt

HURLS NO-HIT GAME

CRAWFORDS WIN

Cacawa Club Wins Four Rowing Events

PHILADELPHIA, Aug. 8.—(AP).—The Cacawa Canoe Club carried off four first places in the national championship regatta of the Middle States Canoe Racing Association on the Delaware River today. The Washington Canoe Club and Pendleton Canoe Club, of New York, also figured in victories.

WHY BE SICK
WHEN RELIEF IS AT HAND?

Hours: Daily 9 to 5, also Mon., Wed. & Sat. Evenings 7 to 9. Sunday 9:30 to 1

Pittsburgh Research Laboratory
403 KEENAN BLDG., 7th AT LIBERTY. ATLANTIC 3734.

243

DODGE

NOW INTRODUCES

A new five-passenger coupe

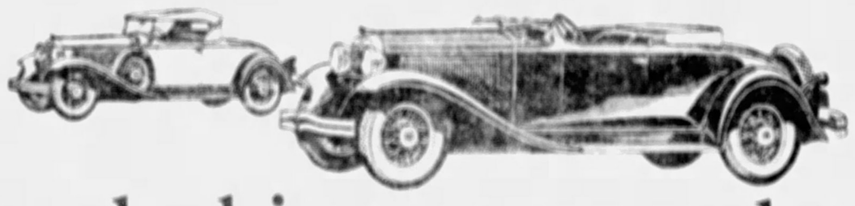

. . . *Two* dashing new roadsters

DODGE PRESENTS a new five-passenger Coupe on the Dodge Eight chassis . . . by a wide margin the roomiest, most comfortable, luxurious and distinguished coupe at or near its price.

Body lines have a long, low sweep. The rear seat is generously roomy for three. Front seats have easy-chair softness and comfort. The driver's seat is adjustable. Upholstery is rich mohair or finely woven Bedford cord.

Dodge also presents two dashing new roadsters—a Six and an Eight. Both alive with the spirit of youth and vigorous action . . . easily capable of seventy miles an hour or more. They get away like a flash with their Positive, Easy-Shift transmission. Windshields fold flat. Upholstery is hand-buffed leather. Every detail is trimly smart.

Like the other Dodge Six and Eight models, these new cars are de luxe cars in every sense of the word—splendid, modern examples of traditional Dodge Dependability. See them and drive them.

DODGE SIX . . . . . $815 TO $850
DODGE EIGHT . . . . . $1095 TO $1135

Five more models, seven in all. Duco paint plan, slight additional cost. Dependable Free Wheeling optional at only $35 additional. Prices f. o. b. Detroit. Special equipment extra. Corporation taxes.

DODGE TRUCKS . . . EVERY TYPE—STANDARD AND HEAVY DUTY (1½-TON STANDARD CHASSIS $595)

5928 Penn Ave. at Whitfield **FRANK D. SAUPP, Inc.** 5803-17 Center Ave.

GREENSBURG—118 E. Pittsburgh St. 24-Hour Service Except Sunday—Phone Hiland 7900 UNIONTOWN—258 E. Fayette St.

Associate Dealers in Allegheny, Beaver, Washington, Westmoreland and Indiana Counties

Heavy Impost Beats Sun Beau in Arlington Handicap

PLUCKY PLAY IS VICTOR AS WEIGHT TELLS

Favorite Runs Game Race, But Finds Odds Too Great; Field of Seven Goes to Post.

(CHART OF SUN BEAU'S DEFEAT ON PAGE 5 THIS PART)

CHICAGO, Aug. 8 (AP.) — They conquered old Sun Beau, money-winning champion of the turf, before a stunned crowd of 30,000 here today.

Sun Beau, weighted down with 131 pounds on his back, was defeated by a length and a half in the fifth running of the $35,000 added Hawthorne Handicap by Pocket Play, owned by Norman W. Church, formerly of Illinois, but now a resident of Los Angeles. Paul Bunyan was third in the field of seven that finished behind the Saginaw and Swope colt.

Pocket Play, ridden by Raymond Workman, the $100,000 Agua Caliente Handicap and with the $25,000 Stars and Stripes Handicap at Arlington Park, ran the mile and an eighth in 1:51 2/5, equaling the track record held by Kayak II.

LOAD TOO GREAT

Sun Beau, the only Classic winner still active of Sun Beau-Beautiful Lady, ran a game and remarkable race, but the back-breaking impost of 131 pounds, the heaviest he ever has carried, defeated him. It was too much of a load against a game and speedy horse like Pocket Play, which had a 105-pound pull in the weights and was the only 106 pounder.

As a result of the defeat Sun Beau passed up a mile $4,000 purse at Saratoga, $25,150, the winner's share, to add to his amazing total of $330,044. He now has a stud value of $30,200.

Sun Beau was an overwhelming favorite and closed at 4 to 5 in the wagering. If he had won he would have rewarded his backers with 51 cents to a dollar. Pocket Play paid $14.68 to win, $4.00 to place and $3.12 to show. The place price on Sun Beau was $2.6 with $2.60 to show. Paul Bunyan, owned by J. M. Schorr, son of Chicago, paid $6.60 to show.

THREE ARE SCRATCHED

The race drew a stack field of seven starters with Morse Salt, Spar and Ironsides scratched. Satin Spar, another California horse, which finished second to Sun Beau in the Arlington handicap a week ago, pulled up slightly lame after an exercise gallop.

GIRLS' TEAM STAR

HOLLYWOOD, Miss Edna Houghton, of Philadelphia, shortstop star of the Hollywood girls' baseball team now playing in this district. She got two hits against Edgewood yesterday, but her team lost, 7-4.

Champions Retain Parks Net Titles

(Continued from Page One, This Part)

lenge Cups respectively, and likewise merit trips as Steel City standard-bearers and at Pittsburgh Sun-Telegraph expense to the national public parks championships at Detroit next week. And, of course, their victories carry with them the local municipal net titles.

BRODIA IMPRESSIVE

Creighton opened auspiciously in his affair with Brodia, his service prevailing in its first brace of games to slip the Mount Washingtonian a 2-1 advantage. At this juncture, however, Brodia's ground strokes began clicking in machine-like fashion and thereafter in the entire trio of sets Creighton was able to land but one additional game, the fourth in bracket two. Brodia's southpaw forehand battered lation upon the rather uncertain backhand of the Hilltopper throughout the route and the consistency of such attack resulted in ample reward for its author. The Brodia backhand likewise flashed surprising strength and was responsible for a flock of clean passing shots when Creighton was in position at the baseline. Creighton, never think the real stride of attack, his racket successes had definitely stamped him capable. This was due, no doubt, partly to fortune, but mostly to the fact that Brodia forced him to lightning-like backhand, that the confidence was destroyed by the event that followed his driving game and usually relied on a sure first ball. The champion opened his other match. Brodia, upon approached the net which required Creighton to negotiate by passing. On those occasions that saw the Pitt ruler in control of the point Creighton covered by barrage of lobs, succeeded that Creighton, neither ever a fitting foil for the pert.

Miss Klages offensive that Brodia never came to the conclusion the weakest in the Creighton racket was an excellent threat in the face of Brodia's drive, which latter respect was also ample to keep the Olympian away from the net.

MRS. ARTZBERGER STRONG

Mrs. Artzberger simply battered her rivals into [illegible] Mrs. Klages who, however, gave promise of advance to the state of a genuinely formidable performer since she has gathered further tournament experience and acquired a more powerful forcing game. Forehand and backhand drives interspersed with slashes to the corners from short rival returns and frequent sharp volleys told the story for the premiere. Miss Klages unaccustomed to handling a deep hard-hit ball encountered difficulty in anticipating the direction of her opponent's drives, a factor that assisted Mrs. Artzberger to quite a number of clean placements.

Miss Klages' chief asset was a forehand chop, although now and then she unleashed a neat backhand drive. The courageous little North Sider had several excellent opportunities to annex game points but lacked the punch to cash in on them. Both Brodia and Mrs. Artzberger showed distinct improvement over their work of a year ago and will undoubtedly give highly creditable accounts of themselves in both singles and doubles in the Michigan metropolis.

David I. McCahill, Pittsburgh member of the Public Parks Tennis Committee of the United States Lawn Tennis Association, presided at the presentation of the Pittsburgh Sun-Telegraph flagons in feature portion of the Saturday program and complimented both the numerous park players for their excellent performances throughout their fortnight of competition on the courts of six Pittsburgh parks and the Pittsburgh Sun-Telegraph for its action in sponsoring a tourney with record-breaking draw of 180 contestants. Park Superintendent Harvey Clark represented the Pittsburgh Bureau of Parks at the [illegible] ses while Vice President Arch Fan [illegible] was official host for the Pittsburgh Tennis Association.

O'LOUGHLIN BEATS BROWN

[illegible] the [illegible] ing period of the afternoon's entertainment the [illegible] in the final of the Dr. Dale Gilmore, P. A. A. [illegible] and former National, Eastern, Western Pennsylvania, Metropolitan champion, Brown Mont [illegible] and [illegible] the Parks [illegible] ple 6-4. In the [illegible] Arthur O'Loughlin [illegible] Edward Wood [illegible] Wood [illegible] Lawn [illegible] [illegible] [illegible]

Grove-Earnshaw Investment Enriches Owners of A's

JAMES J. LONG Sport Comment

STAR PLAYERS CHEAP AT ANY PRICE

BELIEVE IT OR NOT — By Robert L. Ripley

(On request, sent with stamped, addressed envelope, Ripley will furnish proof of anything depicted by him in these cartoons.)

EXPLANATIONS OF RIPLEY'S CARTOONS OF LAST SUNDAY. ADAM COULD NOT HAVE COUNTED TO A BILLION. According to Biblical chronology 6,000 years have elapsed since the creation of Adam. Counting at the rate of 200 to the minute, day and night, the first man would have reached No. 1,110,000,000 by September of this year. Continuing, at the same rate, the ancient patriarch would not have attained his billion until the year 8,335 of our era. Since Adam were he alive today would be an inhabitant of the Old World, I felt constrained to use the term billion in the Old World sense. North Americans understand a billion to be 1,000,000,000, but Adam would have called this figure a milliard, and would not consider a base counted a billion until he would have counted 1,000,000,000,000 in accordance with the system of notation employed by 91 per cent of the earth's inhabitants. In order to simplify the problem I used the solar year with 365 days as the basal unit for my calculations. — DAVE TUCKER, VICE PRESIDENT OF THE BANK HE ONCE ROBBED.

TOM (FROM A MAN WHO WAS TOO PROUD TO SPEAK)

AMERICANS WIN DUAL MEET IN SOUTH AFRICA

Berlinger and Marty Star in One-Sided Victory Over Picked Squad.

S. HILLS LOSES TO EDGEWOOD

U. S. Easily Regains Wightman Cup, 5 to 2

SATURDAY GOLF SCORES

OLIVER CUBS WIN

Keen Action Promised in Jadich-Dorfman Battle

BOTH VICTORS IN PREVIOUS BOWL SCRAPS

Eastern Stars Clash Tomorrow Night; Rodgers Boxes Butch at Millvale Thursday

BY HARRY KECK

Jackie Rodgers

VICTOR OVER HERRERA

TWO HARD HITTERS

Between Rounds

FEATURE FIGHT CARDS HERE

Johnny Jadich — Sammy Dorfman

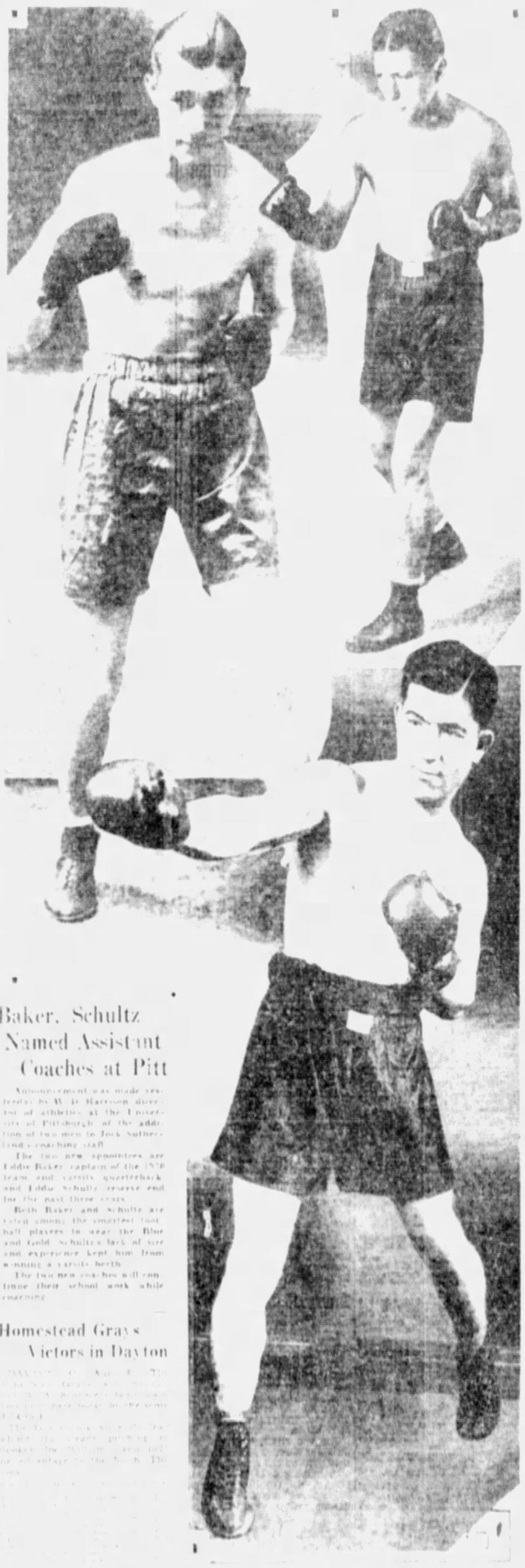

Max Butch

HEADLINERS—Jadich and Dorfman, star lightweights from Philadelphia and New York, respectively, clash in the 10-round main bout at the Motor Bowl, North Braddock, tomorrow night. Butch, Oakland southpaw bantamweight, gets his biggest chance to date in the windup against Jackie Rodgers at Hickey Park, Millvale, Thursday night.

Baker, Schultz Named Assistant Coaches at Pitt

Announcement was made yesterday by W. H. Harrison, director of athletics at the University of Pittsburgh, of the addition of two men to Jock Sutherland's coaching staff.

The two new appointees are Eddie Baker, captain of the 1930 team, and varsity quarterback, and Eddie Schultz, reserve end for the past three years.

Both Baker and Schultz are rated among the smartest football players to wear the Blue and Gold. Schultz's lack of size and experience kept him from winning a varsity berth.

The two new coaches will continue their school work while coaching.

Homestead Grays Victors in Dayton

WORKS NINE WINS

TRADE IS DENIED

Hunk Anderson At Notre Dame

SOUTH BEND, Ind., Aug. 8 (AP)—Hunk Anderson, great football coach at Notre Dame, returned to South Bend today after a one-month battle for health at Rochester, Minn. The former Notre Dame star will direct the Notre Dame football coaching school Monday.

Murray, Neaville Share Shoot Honors

F. T. Murray and Frank Neaville shared honors in the shoot staged at the McKees Rocks Gun Club yesterday, each breaking 96 out of 100. The shoot was the fifth preliminary match to the regular Western Pennsylvania League event, to be staged over the same traps next Thursday. The summary:

WILSON WINS TITLE

VANDERGRIFT AT CARRICK

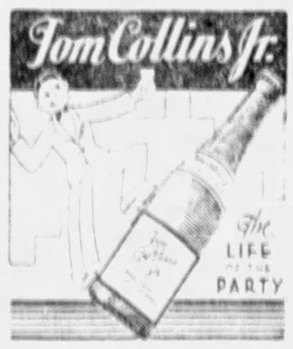

JUNIOR, BOYS' NET PLAY SET

FINAL GAME TODAY

NET STARS OFF FOR MARYLAND

SO *SMOOTH* SO QUIET—

You almost doubt the Speedometer—

When you take your first ride in an Oldsmobile, there will be several surprises in store for you. You will thrill at the car's splendid performance—its power—its speed—its quick response to the throttle.

But you will probably get your greatest thrill when you step on the accelerator and learn how luxuriously smooth Oldsmobile's performance really is. For no matter how fast you go, Oldsmobile's engine delivers its power in such an even flow that you are hardly aware of the speed at which you are traveling.

The reasons for this vibrationless smoothness are twofold . . . a sound, modern, simplified design which has been steadily perfected over a period of years . . . and the most painstaking workmanship to assure that design its just due in actual production.

Important as Oldsmobile's fine mechanical features are, they mean almost nothing to you until you see the evidence in performance. All we can do is to say, come and give the car a trial. When you experience the ease and smoothness with which Oldsmobile does everything you ask of it, and learn how surprisingly moderate are the costs of motoring with such a car, you will be motor-wise indeed if you do not choose Oldsmobile.

★

Oldsmobile-Pittsburgh Company

12E NORTH CRAIG STREET — Phone MAyflower 2100 — BEATTY STREET AT BAUM BLVD. — Phone Hilland 6200

ALLEGHENY COUNTY ASSOCIATE DEALERS

WEST VIRGINIA MOTOR CO., Fairmont — BAUM OLDSMOBILE CO., Homestead Branch — ARNOLD SALES & SERVICE, Arnold

BEN H. WERNER, Butler — C. C. SEITZ, Ligonier — P. W. HUTCHISON, Oakdale

TURNPIKE MOTOR SALES GARAGE, Chalfant — MILLER'S GARAGE, Export Boro — JAMES MOTOR SALES, Irwin

DORMONT OLDSMOBILE CO., Dormont — OLDSMOBILE SHOP OF CLAIRTON CO., Homestead — AURORA AUTO CO., Butler

GOODMAN & BROWN, Duquesne — DAVID CRITCHLOW, McKees Rocks — EITLER SALES & SERVICE, West View

PRICE IS F.O.B. FACTORY — WILKINSBURG

OLDSMOBILE

PRODUCT OF GENERAL MOTORS

Luther, Gunn Defend Golf Crowns This Week

OPEN, AMATEUR EVENTS SLATED AT FIELD CLUB

Babe Ruth's Baseball Lessons

By BABE RUTH

INFIELDER MOVES AS BALL IS BEING PITCHED SO HE CAN SET HIMSELF TO MOVE MORE QUICKLY IN DIRECTION WHERE HE IS LIKELY TO BE CALLED TO FIELD THE BALL

INFIELDER SETTING HIMSELF ACCORDING TO BALL BEING PITCHED

GUNN DEFENDS TITLE

West Penn Golf Pairings

Sarazen Wins In Exhibition

TWO BIG INVITATIONS

SHRINERS TO PLAY

Latrobe Girl Wins Westmoreland Title

EAGLES ON TOP

DAISYTOWN WINS

DENIES PRO OFFER

YESTERDAY'S RESULTS

Mt. Royal.

HAWTHORNE PARK MUTUELS

Hawthorne.

TOMORROW'S ENTRIES

Thistledown.

Saratoga.

Thistledown.

Saratoga.

Finnish Star Takes Grind

State Legion Champs Back

Larry Heller Wins Greensburg Title

Samuel Gilpin Wins Net Laurels

Fairhope Beaten In League Clash

Hawthorne.

Nervous Exhaustion Undermines Your Health

Insomnia (sleeplessness), Jumpy Nerves, Lack of Energy, Unrest, Failing Memory, often the forerunners of physical disability and breakdown; Overwork, Worry, Incorrect Living undermine health. If you are a victim of weak nerves or a tired, rundown condition due to anemia, impure blood or any cause, be warned in time.

Consult a doctor who knows how to reach the cause and how to treat you to get results

If You Decide to Place Yourself Under My Care You May Pay As Little As You Can Afford

DOCTOR HYZER—628 Smithfield St., Pittsburgh

Hours: 9 A.M. to 12 Noon; 1 to 5 P.M.; Wed. Sat. 9 A.M. to 8 P.M.; Sun. 9 A.M. to 1 P.M. Private Entrance, Second Floor, No Sign. Why Suffer? Remember Dr. Hyzer Has Been Treating Diseases of Men Exclusively for Over 30 Years. Don't Confuse Him With Others. Look for His Name and Number. Phone GRant 0100 for Free Advice.

RED TOP MALT SYRUP

All Quality

and you can ALWAYS DEPEND on RED TOP for the finest—richest FLAVOR! Order a can NOW!

Big Value

Reasonably Priced within reach of Everybody

Don't risk your health with cheap, inferior grades—insist on RED TOP, the very best ALL-BARLEY malt on the market!

Vacuum Packed

Pittsburgh Office 209 Commonwealth Bldg. Annex

West Penn Clubs Bunched

FINAL BATTLES MAY DETERMINE CHAMPIONSHIP

Linwood, Ringgold Grid Jobs Wage Merry Duel For Second-Half Crown

BY TOM BIRKS

TARTAN, DUKE GRID CAMPS OPEN AUG. 31

STATE SHOWS BIG LOSSES IN CONSTRUCTION

June Building Falls Off 68 Per Cent in Pennsylvania; Pittsburgh Takes Loss.

REAL E B

WOOD STREET BUILDING

HOUSING SEEN AS FACTOR IN RELIEF WORK

SIX HOUSES GO IN TRADE DEAL

Will Erect Four Duplex Houses In Fifth Avenue

ISSUE REPORT OF MORTGAGES

Time Out

Braddock Avenue Apartments Sold

Realtors to Stage State Conventions

Conference Gives Home Attention

July Deeds Down, Registrar Reports

Population Changes Affect City Building

Wish Co-Operation in Building Industry

Second Ward Sale Closed at $13,000

Scottish League Soccer Results

Coleman Cops Special Rifle Club Shoot

Vangs Score 11-0 Victory at Polo

Realty Index Figure Goes Down in June

Henry Prussoff Wins Net Title

Wilkins Road Home Sold By Freehold

SKETCH OF NEW DAIRY BUILDING

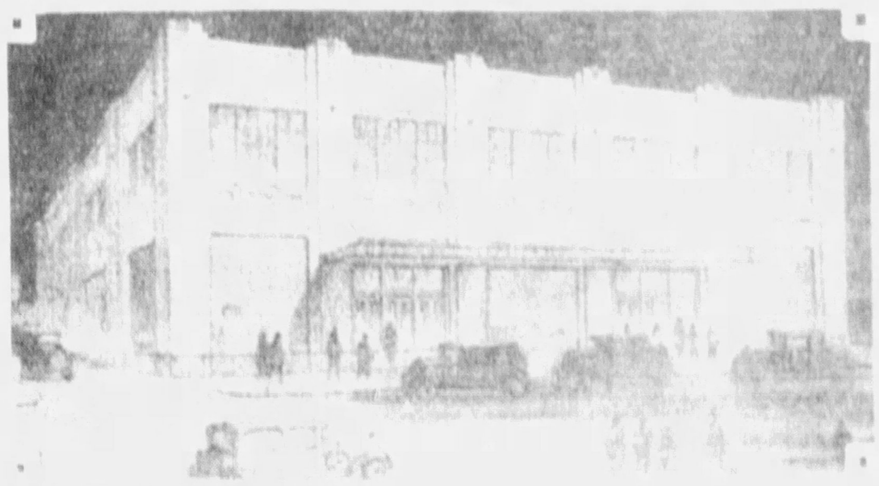

CARDS FARM MOSS

U. S. YACHT SECOND

AUBURN SEDAN WILL SEAT NINE WITH COMFORT

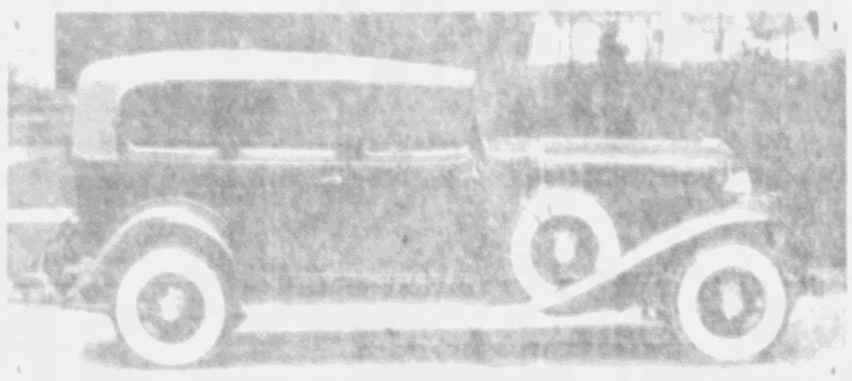

CRAFT SCHOOL TO BE ERECTED BY CHEVROLET

NEW REO MELTS FAVOR

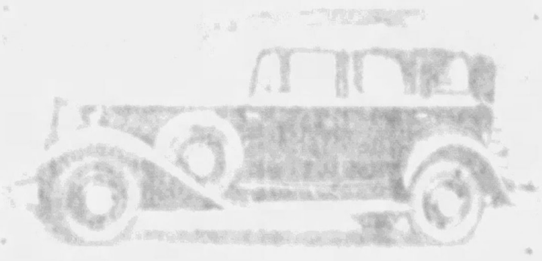

SYNCHRO-SHIFT ADDS COMFORT TO NASH CARS

PRAISE RADIO IN STUDEBAKER

BUICK'S SALES REGISTER GAIN

LATEST DODGE EIGHT IS HERE

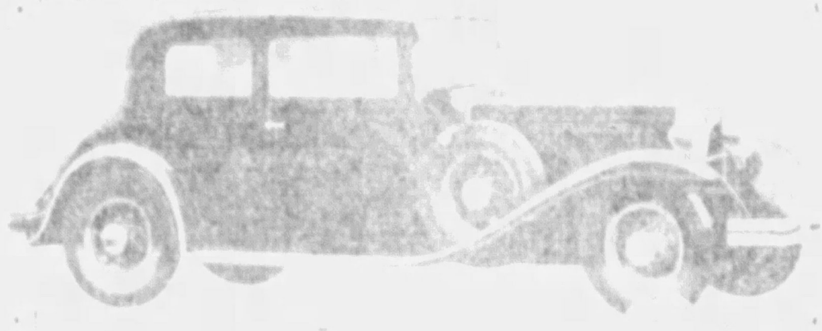

GRAHAM SETS ROAD RECORD

OLDS MOTORS IN 34TH YEAR

Chrysler's Report Gain in Deliveries

Willys-Overland Has Free Wheeling

Ten New Records By Hill Climbing

Autos in Chicago Aid Crime Curbing

DORSEY SELECTS MARMON SIXTEEN

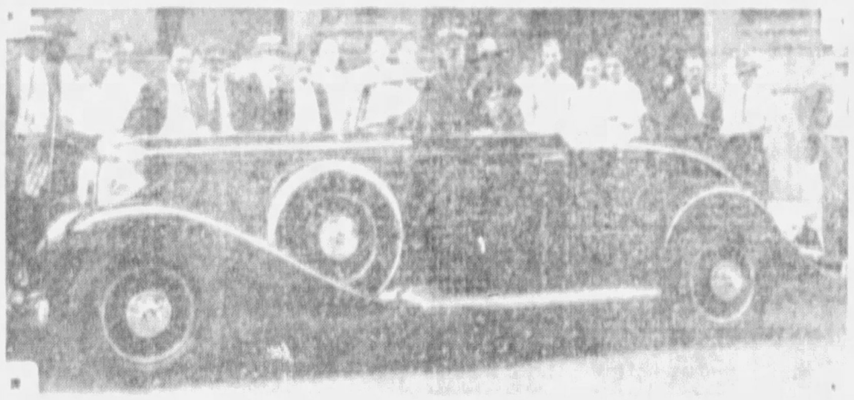

Traffic Delay Costs Reach Billion Dollars

Vienna Beauty Prize Awarded Reo-Royale

Special Opening Display

PITTSBURGH MARMON CO.

New Marmon Distributors

IN PERMANENT SHOWROOMS

CENTER AVENUE AT NEGLEY

THE MARMON SIXTEEN

The world's most advanced motor car . . . 200 horsepower, all-aluminum engine, the most notable achievement of Howard C. Marmon . . . Wheelbase, 145 inches . . . Performance that is without parallel in the industry today . . . Complete range of body styles of custom design.

THE MARMON BIG EIGHT

Marmon's finest eight-cylinder achievement . . . 125-horsepower engine with such notable improvements as double-dome combustion giving 10 per cent more power at no added fuel cost . . . Free wheeling at slight extra cost . . . Wheelbases, 130 and 136 inches . . . Full-year guarantee.

THE MARMON EIGHT

One of the greatest values on the market . . . 84 horsepower straight-eight engine built in Marmon factories to Marmon precision standards . . . Free wheeling also optional at moderate additional cost. Many improvements, including steering stabilizer, eliminating shimmy. Full-year guarantee.

VISIT THIS GREAT DISPLAY TODAY

Farm and Garden News

CLASSIFIED ADS

THE SUNDAY SUN-TELEGRAPH

Financial News

Death Notices 1 Lost and Found 2 Male Help Wanted 4 Male Help Wanted 4 Male Help Special 5 Male & Female 5A Sale Business Opportun. 12

Agents Wanted 5

Aviation 5-A

Special Notices 3

Female Help Wanted 6

Work Wanted 10

Male Help Wanted 4

Male Help Special 5

Female Help Special 7

Situations Wtd., Female 11

Be Among the Employed

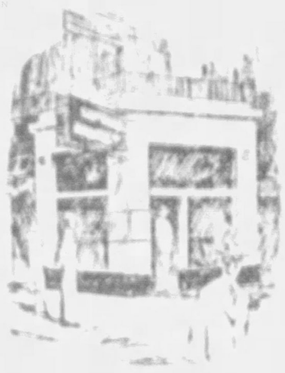

Your Chance

Work Wanted 10

Male Help Wanted 4

Male Help Special 5

Death Notices 1

MOUNT ROYAL MAUSOLEUM

Westminster Abbey of Pittsburgh

Incomparably the Better Way

Notices 1-A

Florists 1-C

GIDAS Oakland Floral

Funeral Directors 1-D Funeral Directors 1-D

Special Notices 3 Special Notices 3

Necessary Expenditures Need Not Be Expensive

ARMCO METAL CASKET

(Adults) Complete Funeral, $350

COME IN AND SEE THIS CASKET. NO OBLIGATIONS

WILL ANSWER OUT-OF-TOWN CALLS

GRIME & BLAIR

PIONEERS OF STANDARDIZED PRICES IN FUNERALS

FUNERAL DIRECTORS

Schenley 3000

4115 Main St.

HOT WATER IN AN INSTANT

$3.75

STORAGE & TRANSFER CO.

CENTER & EUCLID AVES. MONTROSE 8700

SCHOOLS—COLLEGES

And School Supplies

ENROLL NOW FOR FALL TERM

Secretarial Schools

Grace Martin's School

Secretarial for adults

Boarding Schools

Mason Frederic

$55.00 $55.00

PRIVATE INSTRUCTION

Dancing Academies

Typewriters

Sale, Business Opportun. 12 Wanted, Business 14 Personals 18

Dancing Academies 17-A

Liquor & Drug Treat. 18-B

Business Schools 18-A

FALL TERM

Transfer & Storage 19

Personals 18

Patents 20

Landscape Gardeners 22

DON'T WANT IT?

Personals

Examiner Co. ... ANSWERING ADVERTISEMENTS. ... AR 4200, after 6 p. m. CH 6319. ... water, furn., $80. Lehigh 7886-R. ... CLASSIFIED ADS ARE AMONG THE GREATEST MONEY-SAVERS KNOWN. ... VERONA bungalows (2), nearly new, 5 rm. mod., $5,000 and $4,900. Oak. 461.

FOR RENT
Apartments, East End 36

Shenley Arms

The Arlington

Rath Gardens

FOR RENT
Unfurnished Rooms 31

FOR RENT
Furnished Rooms 30

Wtd., Rooms & Board 34

Housekeeping Rooms 32

Apartments 35

Wanted, Boarders 33

Summer Boarders 33-A

Apartments, South Hills 37

FOR RENT
Apartments, North Side 38

City & Suburban 39

East End 40

Stop! Stop!

RENT LIST

North Side 41

South Hills 42

FOR SALE
Carrick, Overbrook, Knoxville, Brentwood 65

FOR RENT
Furn. Apts. & Houses 45

East End Houses 61

Open for Inspection

Store Rooms 46

Business Properties 47

Offices & Desk Rooms 50

Resorts, Cottages, Etc. 52

Seaside To Let 53

Wanted to Rent 56

FOR SALE
City & Suburban Houses 60

North Side Houses 62

Dormont, Mt. Lebanon 63

Beechview, Brookline 64

Carrick, Overbrook, Knoxville, Brentwood 65

Will Build-Finance

ADDITIONAL REAL ESTATE AND MORTGAGE LOAN ADS ON PAGE 4, THIS SECTION

AUGUST CLEARANCE SALE OF USED CARS!

Help yourself to prosperity by buying a good used car at these low prices. Never before could you buy such fine cars for so little money. The used cars listed below are specially priced for quick clearance during August.

Automobiles For Sale 94

CARS PURCHASED — CARS REFINANCED

B. F. STOUT

Guaranteed Used Cars

B. F. STOUT

2 Stores

WHAT

Is a bargain? Is it merely price? Something for nothing is a gift, or is worth nothing. We do protect our reputation for fair dealing.

Packard Used Car Dept.

4759 Baum Boulevard

Open Evenings — Terms

1931 Pontiac Royale 8 Sedan, wire wheels.
1931 Auburn Custom 8 Sedan.
1930 Auburn 6-85 Cabriolet.
1929 Cadillac Sports Roadster, wire wheels.
1931 Packard Std. 8 Sedan.
1930 Packard Std. 8 Sedan.
1929 Packard Std. 8 Coupe.
1929 Nash Ambassador Sedan.
1929 DeSoto 6 Coupe.
1929 Peerless 81 4 Pass. Coupe.
1930 Marquette Coupe.
1928 Marmon 78 4 Pass. Coupe.
1929 Marmon-Roosevelt 4-Pass. Coupe.
1930 Essex Coach—8,500 miles.
1929 Essex Sport Coupe.
1928 Essex Sedan.
1929 Plymouth Sport Roadster.
1929 Plymouth Sedan.
1930 Whippet De Luxe Sedan.
1931 Austin Coupe, new.
1931 Ford Coupe.
1930 Ford De Luxe Roadster.

5526 Penn Ave. — Montrose 1600

Open Evenings and Sundays

A few of these motor cars seasoned with use are now on our floors.

1930 4-Pass. Coupe.
1930 2-Pass. Coupe, Judkins.
1929 7-Pass. Limousine, Willoughby.
1929 5-Pass. Sedan.
1928 4-Pass. Berlin, Judkins.
1927 5-Pass. Sedan, Dietrich.
1928 Judkins Coupe.
1928 7-Pass. Touring.

OTHERS

Linford Motors, Inc.

5124 Liberty Ave.

Open Sundays & Evenings

TAKE IT TO BENNETT'S

AUTO WRECKERS

HIGHEST PRICES PAID FOR YOUR OLD CARS AND TRUCKS

BENNETT BROTHERS

READ THIS

$809 — $249 — $249

Frank D. Saupp, Inc.

HIGGINS MOTOR CO.

1929 Sport Roadster, wire wheels, two-tone finish, motor overhauled completely. This car makes a very fine appearance. Will sell at low price for quick sale. Terms.

CHRYSLER 8 SEDAN

RFA STAGGERT CO.

CHRYSLER 1929 COUPE

Our Workingman's Plan

'31 PHAETON SEDAN

BUICK COACH LATE 1926, GOOD RUNNING CONDITION, $150. TERMS. YUNDT MOTOR CO., 930 NORTH AVE., MILLVALE 1788.

1929 Buick Master

Keystone Buick Company

$645

1929 Dodge 6

$595

$365

Believe This or Not ---Prices Slashed

$245 — $145

ONE BIG STORE

C. A. Rehtmeyer, Inc.

PIERPOINT'S

$395 — $150 — $595 — $575 — $295 — $75

PIERPOINT MOTOR CO.

OPEN EVENINGS AND SUNDAYS

$350

$145

FORD '30 COUPE $125 DOWN BAL. MONTHLY. LIKE NEW. YUNDT MOTOR CO., 930 NORTH AVE., MILLVALE 1788.

$315

$245

$350

$110

$145

$595

$385

$395

$595

$675

$695

$495

$495

$1350

1926 PACKARD SEDAN — Low mileage. An excellent car that has had better than average care. Paint and upholstery like new. Good tires and an A-1 motor.

$1495

$775

JORDAN

DORMONT BUICK SALES, 2532 WEST LIBERTY AVE., LEHIGH 8650.

LaSalle Phaeton, $550. Private owner. Lehigh 1662 or Atlantic 9535.

MARMON'S NEW HOME

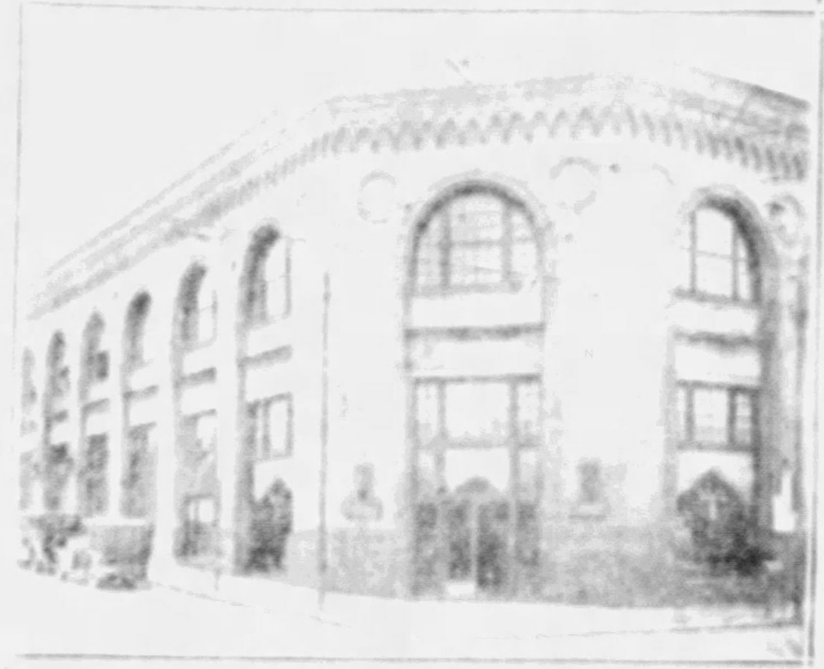

Great Introductory Values In

Quality Used Cars

Marmon's Used Car Store

Negley at Center

Open Sundays and Evenings.

Pittsburgh Marmon Co.

HIland 9000.

$650

$195

$295

Priced To Sell

$95.00 Each — 1927 Chevrolet Cabriolet. 1927 Pontiac Coach. 1926 Nash Sedan.

$45.00 Each — 1926 Essex Coupe. 1927 Nash Cabriolet. 1926 Ford Roadster.

$195.00 Each — 1927 Chrysler Sedan. 1929 Whippet Sedan. 1929 Dodge Coach.

$295.00 Each — 1928 Hupp Roadster. 1926 Buick Coach. Nash Sedan.

Motors

120 N. Craig St.

Trucks & Tractors 95

GMC

STERLING

$850

Trucks & Tractors 95

INTERNATIONAL

1-ton G. M. C. $200 each. Dodge Panel, good condition, $250. ½-ton International trucks $100 each.

International Harvester Co.

Wanted, Automobiles 97

CASH

Motorcycles & Bicycles 98

BARGAINS

Harley-Davidsons ... $75.00 and up ... S. C. Hamilton, Pittsburgh, Pa.

Motorcycle Exchange, ... Pittsburgh, Pa.

MOTORCYCLE, Used—Well-known make, $1.95. S. C. Hamilton, 5523 Penn Ave.

DIXON MOTOR CO.

109 W. Montgomery Ave., N. S. FA. 3620.

USED CARS

These 10 buys are good cars priced to represent honest bargains. We market transportation at the right figure and besides no one with $5 down payments.

USED Cars

$75 TO $150.00 SPECIALS

AUGUST SALE

KAMIN MOTOR CO.

DON'T WORRY. I'll get your auto license transfer, learner's permit, etc. in 24 hours. Harry Neff, 108 Federal st.

Bankrupt Cars Sacrifice, $25 down. Call Homestead 3538.

FOR SALE
Crafton Ingram 67

Summer Places For Sale 76

Business Property For Sale 72

Miscellaneous 85

Sale Farms, Acreage 74

Sale or Exchange 73

Garage Construction 93

Investments 75

Household Goods 86

Paints! Oils!

Penn Jobbing

Radio & Equipment 88

Office & Store Equipm't 89

Wearing Apparel 90

Sale Watercraft 92

Miscellaneous 85

Household Goods 86

Rent a Washer

50c A Week

FOR INFORMATION CALL
MONTROSE 7945

HOOVER LAUDS Y. M. C. A. AIMS

Y. M. C. A. Delegates Hear Hoover, Bennett

SAILING TO THE INDIES

Miss Mary Leopold Miss Laura Anne Holdiar

SOUTHERN CRUISERS Miss Leopold, daughter of Mrs. ... 65 ... Aiken, and ... and Miss ... Mr. and Mrs. James C. C. ... Jr., ... for ... sail ... N. Y. ... West Indies.

Miscellaneous 85

Why Pay More

Paints

Wall Paper

Shingles

Machinery & Tools 91

CITY TO GET CRUISER BELL

Navy Department has decided to present hull of cruiser Pittsburgh to Carnegie Institute which asked for it for permanent preservation.

Dogs, Cats, Etc. 100

Horses, Cows, Etc. 101

Loans on Furniture

WE LOAN MONEY ON NOTES

Interstate Collateral Loan Co.

Cash Loans

Need Money?

Loans on Jewelry

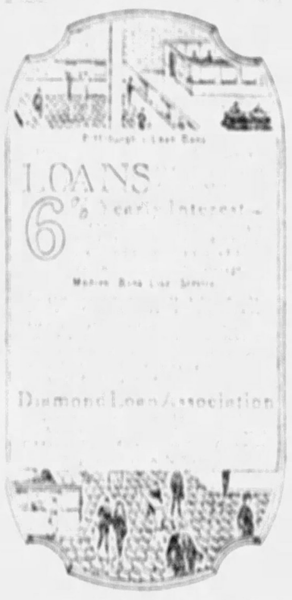

LOANS at 1%

Auto Financing

Notice

OBITUARY

Mamie Schneider Hilda E. Casdollat

Missing Wilmerding Man Found on Wharf

CRASH!

—And a New Life Opened for Her

Crash! The air transport fell and gave Fanchon Meredith a chance to undertake a desperate ruse to cheat her hazardous past! But Tony, suave, sinister gunman, comes back from the old days to torment her.

Read

MASQUERADE

by FAITH BALDWIN

Author of "The Office Wife" *and* "Make-Believe"

Order the Paper
Delivered to Your Home
So You Won't Miss It

Beginning Thursday
in the
SUN-TELEGRAPH

FINANCIAL MARKETS

Local Securities

LOCAL STOCK TURNOVER AT LOW RECORD

Saturday Session's Sales Amount to Only 20 Shares; Week's Movements Narrow

Pittsburgh Stock Market

Summary for Saturday.

Summary for the Week.

LONE STAR DULL

Closing Bids and Offers.

	Bid	Asked
Am Gas & Elec	98	99
Am Vit Products		3
Do pfd		55
Arkansas Nat Gas		1
Do pfd	5½	6
Blue Ridge	16	22
Carnegie pfd		6
Cities Service		4
Consolidated Ice		4
Devonian Oil	4	
Dominion Oil	4	
Duquesne Brewing pfd		68
Equitable Gas	18	19½
Do pfd	72	
Harbison-Walker	25	27½
Do pfd	20	
Independent Brewing		2½
Do pfd	3½	5
Jeannette Glass pfd	11	18
Lone Star Gas	6	9
Do pfd	100	
Manufacturers Light & Heat	26	27
Mfrs Natural Gas		3
Mfrs Light & Heat	25½	26
Do pfd		70
Penn Fuel	3½	5
Pittsburgh Coal	14	
Pittsburgh Forgings		7
Pittsburgh Oil & Gas		1
Pittsburgh Plate Glass	32	34½
Pittsburgh Rolls	9	9½
Pittsburgh Steel		10
Shamrock Oil & Gas		4
Standard Steel Spring	22	23
Union Switch	40	
United Fuel & Ely	32½	42
United States Glass	1	1½
Vanadium-Alloys Steel	30	

Quotations on Odd Lots.

WANTED		OFFERED	
10 Allen Goods	13	25 Consol Ice com	4
40 Carnegie Metals	1	10 Devonian Oil	5½
50 Ar Blake	25	6 Consol Ice pfd	21
25 Bound Mfg	16	30 D I Clark	13
25 Armstrong Cork	19½	10 Ind Brewing pfd	4
15 Penn Federal com	1½	5 Vanad Alloy Steel	30
100 Am Austin Car	½	25 Pgh Brew pfd	8
100 Leonard Oil	65	50 Shamrock Oil & Gas	4
10 Pgh Scr A Bl	9½	25 Armstrong Cork	21
OFFERED.		40 Bound Mfg	20
25 Waverly Oil A	71½	10 Am Vit Prod pfd	55
15 National Erie A	17	100 Leonard Oil	65

Railroad Equipment Business Slumps

NEW YORK, Aug. 8 — There were 443 freight cars ordered from domestic makers in July against 972 in June and 1,306 in July, 1930, according to Railway Age. Locomotive orders in July totaled three against two in June and two in July, 1930. There were no passenger cars ordered in July and none in June while 12 were purchased in July last year.

For seven months freight car orders totaled 8,418 against 31,749 in the like 1930 period. Locomotive orders totaled 181 units against 251 and passenger car orders totaled four against 548 in the 1930 period.

PRICE OF CORN DROPS 3 CENTS

COTTON HITS TOBOGGAN ON U. S. ESTIMATE

Price Slumps at Chicago; New York Closed Before Report; Trade Surprised.

HUGE CROP FORECAST

NEW ORLEANS ASTONISHED

N. Y. CLOSES STEADY

New York Bond Market

LEAD OF STEEL FOLLOWED ON SALARY CUTS

National's Last Hold Out On Pay Question, Plans to Publish Reduction Soon.

By GEORGE H. SNYDER

NATIONAL CUTS

WAGES UNTOUCHED

Columbia Merger Reported Complete

NEW YORK, Aug. 8 — J. P. Morgan & Co. has notified the New York Stock Exchange of completion of the merger agreement of Columbia Graphophone Company, Ltd., and the Graphophone Company, Ltd. Under the terms holders of certificates of deposit representing American shares of Columbia Graphophone will receive one new American share of Electric and Musical Industries, Ltd., the new company, a cash dividend of 50 cents a share and scrip or certificates for fractions of Columbia Phonograph Company at the rate of 3.100 of one share for each American share. Holders of American depository receipts for ordinary shares of Graphophone Company, Ltd., will receive one new American share of Electric and Musical Industries and a cash dividend of 60 cents a share.

Hot Weather Hurts Chain Store Sales

NEW YORK, Aug. 8 — Sales by chain stores during July were generally affected by the unusually hot weather and the fact that there were only three business Saturdays, as July 4 fell on Saturday this year. A compilation by Merrill, Lynch & Company shows that 34 chain store companies, including three mail order concerns, had July sales of $171,809,769, a decrease of 3 per cent from $176,810,003 reported by the same chains in July last year. Excluding the mail order concerns 31 chain store companies showed July sales of $128,549,549, a decrease of ninety-three hundredths of 1 per cent from $129,761,933 for the like month of 1930.

Youngstown Steel Operations Gain

NEW YORK, Aug. 8 — Operations of steel mills in the Youngstown district next week will be 42 per cent of rated capacity, an increase of 9 per cent from the 33 point level this week, Dow, Jones & Company reports. Youngstown Sheet & Tube Company will operate at 38 per cent and Carnegie Steel at 46 per cent, both unchanged. Republic Steel Corporation has resumed operations at its principal open-hearth plant in the Youngstown district after a week of idleness.

DIVIDENDS DECLARED

PRICE INDEX AGAIN LOWER

AUBURNDALE, Mass., Aug. 8 (AP) — Price weakness has featured most of the groups during the past week, says the McGill Commodity Service. Only three groups advanced, one remained the same and 10 declined. This is not surprising in view of the fact that we are now in the season when business is at its lowest point. The bright spot is that for over two months when business was at low ebb commodity prices have fluctuated within a narrow range, resisting the downward trend.

The most important price changes in the McGill weekly commodity price indices (1926 = 100):

	75 Commodities	Industrial prices	Agricultural prices	Textiles	Building materials	Chemicals	Metals
Aug. 1, 1931	68.8	80.9	54.7	58.5	84.9	66.9	82.1
Previous week	68.9	80.9	54.7	58.5	84.9	66.9	82.1
Previous year	75.6	84.4	71.1	85.5	90.1	82.1	92.4

Butter, Eggs and Cheese.

Turpentine and Rosin.

Toledo Seed Market.

AUGUST MOTOR OUTPUT DOWN

DETROIT, Aug. 8 — Not including Ford Motor's August assembly of cars, indicated at 50,000 by company officials, the probable output of cars and trucks for August is 154,000 units, compared with 221,485, including Ford, in July.

General Motors output in August is estimated at 77,000, of which about 60,000 will be Chevrolets. Chrysler is looking forward to a schedule of between 15,000 and 17,000 Plymouths against 25,000 produced in July. With other divisions, total Chrysler output is estimated at 50,500 units for the month.

The Money Market.

Rediscount Rate.

Foreign Exchange

Weekly Clearings.

INVESTMENT TRUSTS

CHICAGO STOCKS

CURB STOCK AND BOND SALES

Following are yesterday's New York Curb Exchange bond and stock sales as reported by the New York Evening Journal:

Bonds (close)	1,189,000
Stocks (close)	80,645

CHICAGO CURB MARKET

PRODUCE SECURITIES EXCHANGE

Corporate Share Earnings Reports

Standard Oil Stocks.

Cottonseed Oil Market.

The Oil Market.

YOU Can Profit

most when business recovery sets in by keeping well informed as to the most favorably situated industries and companies. You can keep posted and be greatly aided in following a sound investment course in this difficult period by reading the next 8 issues of *The Financial World*—all for only $1. If you return this "ad" promptly with your address and $1, you will also receive our "Sound Investment Rules" and "25 Attractive Low Priced Stocks"—our choice of 25 low priced issues.

FINANCIAL WORLD
An Investment and Business Weekly
53-RA Park Place New York

Trading Volume

Sales for the Week
Previous Week
Same Week Last Year
Sales Jan. 1 to Date
Sales Same Period Last Year

Range for Week on N. Y. Stock Exchange

Market Averages

(Dow, Jones)	30 Industrials	20 Rails	20 Utilities
Sat., Aug. 8, 1931	134.94	70.20	55.40
Sat., Aug. 1, 1931	136.65	73.50	56.38
Sat., Aug. 9, 1930	212.59	127.40	86.75
High, 1929-31	361.12	189.11	144.61
Low, 1929-31	171.70	66.85	49.63

Following is a complete record of transactions on the New York Stock Exchange during the week, with high, low and last sale for each stock dealt in, net change from the last sale of the previous week, and other data.

Mirrors of the Market

	Saturday	Friday	Week Ago	Month Ago	Year Ago
Sales, Stocks	3,300,000	7,067,000	6,080,000	6,090,000	1,505,4890
Sales, Bonds (Add 000)	$13,328	$ 761	4,258	4,180	2,586
Average 20 Rails	$70.20	71.25	73.50	81.98	127.40
Aver. 30 Industrials	$134.94	135.11	136.65	143.88	222.59
Average 20 Utilities	$55.40	55.31	56.38	58.38	80.25
Average 70 Stocks	$86.88	87.25	88.81	94.75	143.41
Corn	49½c	52	53⅞	57⅛	98½
Wheat, Chicago	48⅞c	50	50⅝	52⅞	95½
Sugar	1.45c	1.45	1.45	1.33	1.15
Cotton, New York	8.05c	7.95	8.15	9.25	12.53
Copper, Per Pound	7½c	7½	8	8	11
Rubber, Per Lb., N. Y.	5.37c	5.37	5.67	6.45	10.25
Lead, Per Lb., N. Y.	4.40c	4.40	4.40	4.40	5.50
Steel Billets, Per Ton	$20.00	20.00	20.00	20.00	34.00
Coffee	8½c	8⅞	8⅝	9⅛	12⅞
Sterling	$4.85⅞	4.84⅛	4.85⅛	4.86¼	4.87⅛
Francs	3.91½c	3.91	3.92⅛	3.93	3.93⅛
Lire	5.25	5.22⅛	5.23⅛	5.25⅝	5.23⅛
Marks	23.76c	23.75	23.75	23.76⅛	23.80⅛
Silver, Per Oz., N. Y.	27½c	27⅝	27⅛	28⅝	34⅝
Call Money Friday		1½	1½	1½	2
Time Money Friday		1½-1¾	1½-1¾	1½-1¾	2-2½
Comcial Paper Friday		1½-2	2	2	3
Irving Fisher's Commodity Price Index	Friday 69.1	July '31 69.9	Aug '30 81.0		

*New 1931 low

(Continued on Next Page)

COTTON REPORT TOO LATE TO HARM STOCKS

Big Board Closed When Drop Of $7 a Bale Occurs in Chicago; Rails Pressed.

By BROADAN WALL

NEW YORK, Aug. 8.—(Universal) Most eventful market happenings today came after the stock exchange had closed. A sensational decline in cotton followed issuance of the government crop estimate which far exceeded the most liberal private experts' forecasts. Cotton slumped nearly $7 a bale in Chicago, the only important market open after the figures were made public. The commodity was available under 7 cents a pound when the speculative fraternity read the government's anticipations of a crop of more than 15,584,000 bales, largest since 1915.

The government forecast was almost 2,000,000 bales above preliminary expectations. It came too late to affect the stock market, which tended lower during extreme dullness, the latter evidenced by the volume of less than 300,000 shares and the smallest since 1926. The break in cotton, however, interrupted a slight further upturn in grains. Heavy selling of cotton spread into all of the grains and before the close corn was available at the lowest price since 1902 and wheat was near the former lows for the year.

RAILS DECLINE

On the stock exchange there was an attitude of watchful waiting evident as traders and investors awaited outcome of the Prussian election Sunday with some of the speculative fraternity anxious to see the United States Steel unfilled tonnage statement due at noon Monday.

The greatest selling pressure again converged on railroad shares, and New York Central was forced to the lowest price in a decade, under $70 a share. New Haven slumped to a new low. Atchison and other prime rail issues were weak, and the entire group performed discouragingly.

In the face of the continued weakness in the railroad issues the remainder of the market held fairly firm. Steel common advanced a full point on its opening transaction but lost this gain to close unchanged for the day. Similar experience was noted in many other leading issues, but no headway could be accomplished while the rails were in supply.

SHORTS THREATENED

Dire threats were still being made against the shorts in various stocks and the thought still dominated important stock market circles that the coming week may inaugurate a better price trend, although it was difficult as the week closed to discern upon what basis improvement is to be constructed.

The cotton report was exceedingly discouraging not only because of its effect on the price of the commodity but also because it emphasized that every effort to induce curtailment of crop planting apparently has failed. The thought is thus provoked that nothing but the absolute, and oftentimes cruel, law of supply and demand will be allowed full run in the correction of the problems of overproduction.

GMO Reports July Sales Above 1930

NEW YORK, Aug. 8.—(AP)—Total July sales of General Motors Corporation to dealers in the United States and Canada, including oversea shipments, were 87,449 cars, compared with 111,668 in June and 79,976 in July, 1930.

Sales to consumers in the United States totaled 85,054 units, against 103,303 in June, and 80,147 in July, last year. Sales to American dealers amounted to 78,723 cars, compared with 100,270 in June and 70,716 in July a year ago.

Tire Shipments Gain During June

Shipments of pneumatic casings in June amounted to 5,571,886, an increase of 2.9 per cent over the previous month, and 5.3 per cent over June, 1930, according to the Rubber Manufacturers' Association.

Production in June totaled 5,672,463 units against 5,678,754 in May, and 5,122,260 in June, 1930. Stocks on hand June 30 amounted to 10,447,210 casings, an increase of 1.3 per cent over May, but 21.3 per cent below June 30, 1930.

Blaw-Knox Shares In Steel Order

Blaw-Knox Company received 2,350 tons of the 7,500-ton steel order which was awarded for a power transmission line to extend from Peoria to Chicago. Gary Structural Steel Company got 1,600 tons and Aeromotor Company 2,950 tons.

N. Y. BANK STOCKS

NEW YORK, Aug. 8.—Today's closing bid and asked prices on leading New York banks and trust companies follow:

BANKS

	Bid	Ask
America	[illegible]	[illegible]
Chase National	[illegible]	[illegible]
Chatham & Phenix	[illegible]	[illegible]
Commercial	[illegible]	[illegible]
First National	[illegible]	[illegible]
Manhattan	[illegible]	[illegible]
National City	[illegible]	[illegible]

TRUST COMPANIES

	Bid	Ask
Bankers	[illegible]	[illegible]
Brooklyn Trust	[illegible]	[illegible]
Central Hanover	[illegible]	[illegible]
Chemical	[illegible]	[illegible]
Continental	[illegible]	[illegible]
Corn Exchange	[illegible]	[illegible]
Empire	[illegible]	[illegible]
Guaranty	[illegible]	[illegible]
Irving	[illegible]	[illegible]
Manufacturers	[illegible]	[illegible]
New York Trust	[illegible]	[illegible]
United States	[illegible]	[illegible]

Silk Market.

NEW YORK, Aug. 8.—Raw silk futures closed steady; sales 640 bales; September 228; December 229; March 229. Open market quotations (60-day basis): Shanghai steam, Extra B, 265; Canton double extra, 8-14-16s, 170; Japanese crack double extra, 262.

WEEKLY RANGE ON N. Y. CURB MARKET

Following is the official summary of the transactions on the New York Curb Exchange for the week ended Saturday, August 8, 1931, giving the week's high, low and last, number of shares sold and the net changes as compared with the previous week's final prices (00 omitted in sales column of stock list and 000 omitted in sales column of bond list).

—A— —B— —C— —D— —E— —F— —G— —H— —I— —J— —K— —L— —M— —N— —O— —P— —R— —S— —T— —U— —V— —W— —Y—

Sales		High	Low	Close	Net Chg.
[illegible]	[illegible]	[illegible]	[illegible]	[illegible]	[illegible]

DOMESTIC BONDS

Sales		High	Low	Close
[illegible]	[illegible]	[illegible]	[illegible]	[illegible]

Weekly Range of New York Stocks

(Continued From Preceding Page)

—W W W—

1931 High	Low	Stock and Div. Rate $	Sales	High	Low	Last	Change	Bid	Asked
[illegible]	[illegible]	West Penn Electric 6% pfd 6	[illegible]	[illegible]	[illegible]	[illegible]	[illegible]	[illegible]	[illegible]
[illegible]	[illegible]	Do 7% preferred 7	[illegible]	[illegible]	[illegible]	[illegible]	[illegible]	[illegible]	[illegible]
[illegible]	[illegible]	West Penn Power 6% pfd 6	[illegible]	[illegible]	[illegible]	[illegible]	[illegible]	[illegible]	[illegible]
[illegible]	[illegible]	Do 7% preferred 7	[illegible]	[illegible]	[illegible]	[illegible]	[illegible]	[illegible]	[illegible]
[illegible]	[illegible]	West Dairy Prod B	[illegible]	[illegible]	[illegible]	[illegible]	[illegible]	[illegible]	[illegible]
[illegible]	[illegible]	Western Maryland	[illegible]	[illegible]	[illegible]	[illegible]	[illegible]	[illegible]	[illegible]
[illegible]	[illegible]	Western Pacific pfd	[illegible]	[illegible]	[illegible]	[illegible]	[illegible]	[illegible]	[illegible]
[illegible]	[illegible]	Western Union 8	[illegible]	[illegible]	[illegible]	[illegible]	[illegible]	[illegible]	[illegible]
[illegible]	[illegible]	Westinghouse Airbrake 2	[illegible]	[illegible]	[illegible]	[illegible]	[illegible]	[illegible]	[illegible]
[illegible]	[illegible]	Westinghouse Electric 4	[illegible]	[illegible]	[illegible]	[illegible]	[illegible]	[illegible]	[illegible]
[illegible]	[illegible]	Do 1st preferred 5	[illegible]	[illegible]	[illegible]	[illegible]	[illegible]	[illegible]	[illegible]
[illegible]	[illegible]	Weston Electric Inst 1	[illegible]	[illegible]	[illegible]	[illegible]	[illegible]	[illegible]	[illegible]
[illegible]	[illegible]	Westvaco Ch Products 2	[illegible]	[illegible]	[illegible]	[illegible]	[illegible]	[illegible]	[illegible]
[illegible]	[illegible]	Wheeling Steel	[illegible]	[illegible]	[illegible]	[illegible]	[illegible]	[illegible]	[illegible]
[illegible]	[illegible]	White Motor 1	[illegible]	[illegible]	[illegible]	[illegible]	[illegible]	[illegible]	[illegible]
[illegible]	[illegible]	White Rock Min Springs 4a	[illegible]	[illegible]	[illegible]	[illegible]	[illegible]	[illegible]	[illegible]
[illegible]	[illegible]	White Sewing Mach pfd	[illegible]	[illegible]	[illegible]	[illegible]	[illegible]	[illegible]	[illegible]
[illegible]	[illegible]	Wilcox Oil & Gas	[illegible]	[illegible]	[illegible]	[illegible]	[illegible]	[illegible]	[illegible]
[illegible]	[illegible]	Willys Overland	[illegible]	[illegible]	[illegible]	[illegible]	[illegible]	[illegible]	[illegible]
[illegible]	[illegible]	Wilson Co	[illegible]	[illegible]	[illegible]	[illegible]	[illegible]	[illegible]	[illegible]
[illegible]	[illegible]	Do A	[illegible]	[illegible]	[illegible]	[illegible]	[illegible]	[illegible]	[illegible]
[illegible]	[illegible]	Do preferred	[illegible]	[illegible]	[illegible]	[illegible]	[illegible]	[illegible]	[illegible]
[illegible]	[illegible]	Woolworth 2.40	[illegible]	[illegible]	[illegible]	[illegible]	[illegible]	[illegible]	[illegible]
[illegible]	[illegible]	Worthington Pump	[illegible]	[illegible]	[illegible]	[illegible]	[illegible]	[illegible]	[illegible]
[illegible]	[illegible]	Do preferred A 7	[illegible]	[illegible]	[illegible]	[illegible]	[illegible]	[illegible]	[illegible]
[illegible]	[illegible]	Do preferred B 6	[illegible]	[illegible]	[illegible]	[illegible]	[illegible]	[illegible]	[illegible]
[illegible]	[illegible]	Wrigley (Wm Jr) 4	[illegible]	[illegible]	[illegible]	[illegible]	[illegible]	[illegible]	[illegible]

—Y Y Y—

1931 High	Low	Stock and Div. Rate $	Sales	High	Low	Last	Change	Bid	Asked
[illegible]	[illegible]	Yale & Towne 2	[illegible]	[illegible]	[illegible]	[illegible]	[illegible]	[illegible]	[illegible]
[illegible]	[illegible]	Yellow Truck & Coach	[illegible]	[illegible]	[illegible]	[illegible]	[illegible]	[illegible]	[illegible]
[illegible]	[illegible]	Do preferred	[illegible]	[illegible]	[illegible]	[illegible]	[illegible]	[illegible]	[illegible]
[illegible]	[illegible]	Young Spring & Wire 3	[illegible]	[illegible]	[illegible]	[illegible]	[illegible]	[illegible]	[illegible]

—Z Z Z—

1931 High	Low	Stock and Div. Rate $	Sales	High	Low	Last	Change	Bid	Asked
[illegible]	[illegible]	Zenith Radio	[illegible]	[illegible]	[illegible]	[illegible]	[illegible]	[illegible]	[illegible]
[illegible]	[illegible]	Zonite Prod 1	[illegible]	[illegible]	[illegible]	[illegible]	[illegible]	[illegible]	[illegible]

Odd lots. *Ex-dividend. †Ex-rights. aPlus extras. bIncluding extras. dPartly stock. ePaid in scrip. fPaid last year. hPaid so far this year. jPayable in stock. kCash or stock. lPayable when earned. qPayable 1-10 of a share in Class A stock quarterly. xCash and 1% in stock.

Low Sales Reflect Speculative Apathy

NEW YORK, Aug. 8.—(AP)—New records in speculative apathy for recent years were established for both the day and week on the New York Stock Exchange today.

The turnover of only [illegible] shares for the two-hour session was the smallest for a Saturday since May [illegible], 1926, and the total turnover of less than 4,400,000 shares for the entire week was the smallest for any full week since the autumn of 1924.

The past week was the first week since 1924 in which there was not a single million-share day. The total turnover for six sessions amounted to what was considered a good single day's business during the 1928-29 bull market.

BANKERS SUED FOR 60 MILLION

NEW YORK, Aug. 8.—(INS)—A $60,000,000 suit against all [illegible] directors of the defunct Bank of United States, charging misapplication of funds and seeking the recovery of such funds for the benefit of depositors, was filed [illegible] the [illegible] Supt. Joseph A. Broderick of the State Banking Department.

He asks that the defendants be directed to account for their acts and conduct as directors and to restore the moneys, assets and property of the bank lost, misappropriated, wasted and diverted.

He asks further that judgment be rendered against each director for $16,000,000 and upward, and that they be directed to repay to the bank the costs of liquidation and all other losses occasioned by the failure of the institution.

FARM EXPORTS SHOW DECLINE

WASHINGTON, Aug. 8.—(AP)—American exports of principal agricultural products declined to $1,046,895,000 during the year ending June 30 as compared with $1,537,617,000 the previous year.

The Agriculture Department said the index for June was 58, the lowest for any month during the last 16 years except for August, 1914, and May, June and July, 1930. It was three points higher than the index of 55 recorded in June a year ago.

The index for wheat and flour was 139, duplicating last June's figure and higher than any corresponding month since 1923. Cotton also showed an improvement, the June index being 37 as compared with 27 for the same month last year.

BANKER POWER BEING GREATLY EXAGGERATED

Leaders as Matter of Fact Do Not Have System Under Control; Slump Breakdown

By MERRYLE RUKEYSER

NEW YORK, Aug. 8.—Critics of the [illegible] order exaggerate the power of the big bankers and industrialists whom they dub the masters of the capitalistic system.

Mr. Rukeyser

As a matter of fact, the leaders have not got the system under control. The depression is in the nature of a breakdown.

Accordingly, political and economic leaders, instead of seeking solace in repeating [illegible] maxims, ought to show genuine enthusiasm for testing new ameliorative measures, such as have been proposed by reputable scientific economists, including Dean W. B. Donham, of the Harvard graduate school of business administration.

EXPERIMENT NEEDED

Nowadays true conservatism entails a willingness to experiment [illegible] the continuance of the present economic organization [illegible] depends on its flexibility and adaptability to changing conditions.

Fortunately, time itself has [illegible] therapeutic value. It results in the wearing out and using up of excessive supplies and this factor has already been reflected in some quickening of demand for a variety of consumers goods, including low-priced textiles, hosiery and shoes.

TRADE SUBNORMAL

But the depression persists because of the distinctly subnormal character of the industries catering to the demand for capital goods, including construction, electrical equipment and machinery.

Creative economic thinkers have proposed that the federal government seek to break the deadlock in the construction industry by embarking on a vast program of essential public works. It has also been proposed that business be relieved of the deadening effect of surpluses of raw commodities through disposing of them on easy credit terms to backward countries which are not in position to pay cash.

(Universal Service, Inc.)

Republic Steel Plant Reopens

Republic Steel Corporation has resumed operations at its principal open-hearth plant in the Youngstown district after a week's idleness.

Replaces Teague On U. S. Farm Board

WASHINGTON, Aug. 8.—Frank Evans, of Salt Lake City, has been appointed to succeed C. C. Teague of the Federal Farm Board.

Oklahoma Refiners Advance Gas Price

TULSA, Aug. 8.—Tank car price of gasoline has been advanced 4 cents a barrel by Oklahoma refineries.

General Motors Gets Truck Order

NEW YORK, Aug. 8.—General Motors Truck Company has received an order from the United States government for 67 trucks.

Dry Goods Market.

[illegible]

Duluth Flaxseed Market.

[illegible]

Kelly Springfield Sales Show Gain

NEW YORK, Aug. 8.—Kelly Springfield Tire Company operations during the second quarter were on a profitable basis reflecting improvement in sales, President Lalley says. June quarter sales were 26.1 per cent ahead of the like 1930 period. Figures for July and so far in August indicate the improvement is continuing.

Steamship Firm Cuts Freight Rate

SAN FRANCISCO, Aug. 8.—American-Hawaiian Steamship Company has made public reductions of 5 cents a hundred pounds in east-bound carload rates of three classes of food products including canned goods, dried fruit and beef.

Use of Leather Jumps in June

NEW YORK, Aug. 8.—Leather consumption in June was the largest for any month since January, 1930, according to the New York Hide Exchange. June consumption of cattle hide leather totaled 1,513,000 hides, compared to 1,370,000 in June, 1930.

Bonham Resigns Kroger Position

CINCINNATI, Aug. 8.—John B. Bonham has resigned as vice president and director of Kroger Grocery and Baking Company. He represented interests which formerly managed the business.

Western Union Net For June Higher

NEW YORK, Aug. 8.—Western Union Telegraph Company June operating income was $1,003,338 against $873,048 in June, 1930. For six months it totaled $4,229,221 against $4,258,390 a year ago.

Petroleum Company To Redeem Notes

NEW YORK, Aug. 8.—[illegible] Company has called for redemption September 1 at 102 $1,200,000 of 12-year 6 per cent notes due in 1933.

Civil War Orphans Plan for Reunion

The Sixteeners Association of the former Soldiers' Orphans' School of Dayton, Pa., will hold its second reunion at Dayton August 22.

The organization is composed of between 300 and 400 men who were made orphans by the Civil War and who attended the school from 1874 to 1888 when it was burned. The name Sixteeners is derived from the fact that the pupils were discharged at the age of 16.

Summer Session To Open at Pitt

The last of a series of three summer sessions conducted by the University of Pittsburgh will open tomorrow for two weeks. Approximately 300 students will be enrolled in this session, according to Frank W. Shockley, director of the university extension department. The regular six weeks' summer school closed Friday. More than 3,000 students, the majority school teachers and supervisors taking post-graduate work, attended.

Sixteeners to Hold Reunion at Dayton

The Sixteeners Association, representing the alumni of the old Dayton, Pennsylvania Soldiers' Orphan School, will hold its reunion August 22 on the grounds of the old school. Hundreds of former pupils now residing throughout the Pittsburgh district will return for the first time since the fire in 1888, after which the state discontinued the institution.

Boy Riding Wagon Injured by Auto

[illegible], 13, of Newfield [illegible], is in the [illegible] Hospital suffering a fractured leg, having been struck by an automobile driven by J. W. [illegible], 2448 Rydal street, [illegible] Heights, on the [illegible]. The boy was riding in a wagon.

Best Peaches Bring 10 Cents a Bushel

GREENVILLE, [illegible], Aug. 8.—(AP)—The peach market hit a new low here today, with growers advertising the finest specimens of their crop for 10 cents a bushel.

LIVESTOCK MARKETS

Pittsburgh.

[illegible]

East St. Louis.

[illegible]

Chicago.

[illegible]

East Buffalo.

[illegible]

Cincinnati.

[illegible]

New York.

Receipts—Cattle, 1,110; calves and vealers, 160; sheep and lambs, [illegible]; hogs, 1,310. All consigned direct; no trading.

Church Operates Filling Station to Lower Tithes

BELLAIRE, O., Aug. 8.—(AP)—The South Bellaire Methodist Church now operates a gasoline filling station.

The Rev. Joseph B. Edie, pastor; Elder Charles H. Vogt and James Martin, a member of the congregation, have laid aside their Sunday clothes and donned grease-soaked overalls in assuming the roles over operators.

Profits from the station, to which the entire congregation of 500 has pledged its business, are to be used in defraying expenses of the church. The Rev. Edie has donated his services although salaries are paid the assistants. He said:

"Our members buy gas and oil some place, so why not let them buy it from the church and we will get the profit. That's one way of beating the tithing system—buy gas from us and lower your church assessment."

It will not operate on Sunday, however.

Vets of 28th Relive Perilous Days of War at Mt. Gretna Reunion

BUDDIES MEET FIRST TIME IN TWELVE YEARS

Men From All Parts of State Join in Recalling Grim Scenes of Conflict.

By SAMUEL G. KENNEDY
Staff Correspondent

CAMP KEMP, MT. GRETNA, Pa., Aug. 8.—The battles of the Marne, Chateau Thierry, the Argonne and other fights in the World War were fought over again from start to finish by veterans of the 28th Division holding their first reunion here since they returned from France 12 years ago.

The Iron Division was remobilized for strenuous days.

Half a thousand members of the 111th Infantry from Pittsburgh met again for the first time members of the eastern companies who had served in their outfits. On every rolling hill of Mt. Gretna were little groups of veterans recalling the strenuous days of 1917-18. Chaps who were doughboys then and are now business executives and heads of families brushed aside the years and became boys together again.

MUIR SPEAKS

Automobiles loaded with veterans who had been unable to start with the big automobile caravan that streaked across the state from Pittsburgh yesterday straggled into camp all through the night. Boisterous greetings and a continuous setting off of bomb firecrackers for each new arrival kept the entire camp awake.

More arrived today until several thousand were on hand to hear Maj. Gen. Charles H. Muir, war commander of the Keystone Division, make the principal address at the general assembly this afternoon.

Maj. Gen. William Weigle who commanded the 56th Brigade and Gen. E. L. King, chief of staff of the division, made addresses recalling the days in France.

Lieut.-Gov. E. C. Shannon who commanded the 111th Infantry drove down from Harrisburg and spent a busy day shaking hands with the boys who had fought under him. Tomorrow he is to command a review of the cavalry brigade, which will be the big spectacle of the reunion.

ONLY SEVEN LEFT

Col. James Costella, motor traffic officer of the Pittsburgh outfit, and Col. Samuel D. Foster, its division ordinance officer, were each the center of reunion groups.

Then there was a little gathering of just seven men, in the center of which was Maj. John H. Shenkel of Pittsburgh. They were the only living survivors of the outfit that captured Hill 204, the first engagement of Pennsylvania troops. They told how Shenkel, who was their lieutenant, had carried out a wounded man who died in his arms, and praised the action of the higher command in decorating Shenkel for his bravery under fire.

Organization of the Society of the 28th Division was made at a meeting this morning at the Officers' Club on Division Hill. This is to be a veterans' organization in which it is planned to enroll and keep track of every man who served in the division. Gen. Muir was elected president, Maj. Gen. William G. Price, Jr., of Chester, was chosen vice president for the eastern section, Sergt. Maj. Regis Welsh of Pittsburgh was elected vice chairman for the western district and Sergt. T. A. Cethle of Harrisburg for the central district. Col. Frank A. Warner of Philadelphia was elected secretary and Lieut. Ronald Thompson of the Pittsburgh member of the executive committee.

Making Perfume From Cut Flowers

Gather fresh petals of sweet smelling flowers such as roses, carnations or others. Make clean fruit jar ready, also some cotton batting and pure olive oil. Cut the cotton batting into round pieces the circumference of the jar, making each piece ... Place a piece of the cotton on the bottom of the jar and on this a layer of petals sprinkling a little salt in with the petals. Continue in layers until the jar is filled. Screw on the cover and place the jar in the sun. After a week open the jar and press out the scented oil.

Dahlias Require Plenty of Water

Dahlias require plenty of water during the growing season. Water should be supplied in sufficient quantity to keep the soil moist in hot, dry weather. In ordinary weather light cultivating will be all that is necessary. Manure water of the color of weak tea may be given once a week when the buds have formed.

VETERANS OF THE 28th DIVISION IN MT. GRETNA REUNION

Photo by Pittsburgh Sun-Telegraph

THE TENTED CITY AT MT. GRETNA THAT HOUSED VETERANS OF THE 28th DIVISION IN THEIR REUNION . . . DAYS AND NIGHTS UNDER ARMY DRAB

Photo by Pittsburgh Sun-Telegraph

C. T. Anderson — T. J. Jorden — S. J. McGoldrick — E. M. Alston — F. G. Brown

HILL 204'S VETERANS—Five of only six men who survived the 128 men of the 28th who were pocketed by enemy troops at Hill 204. These six, all at the reunion, had much to talk over in their short visit together.

Photo by Pittsburgh Sun-Telegraph

H. P. Mentzer — Peck Pollard — R. A. Park

SIX A. M.!—An actual scene at the camp just as the sun was rising. You can see for yourself what a reception the meddling bugler got at this tent.

Photo by Pittsburgh Sun-Telegraph

MAJ. SHENKEL—Maj. John J. Shenkel, veteran of the division, chief clerk of the Court of Quarter Sessions in Pittsburgh, shaving himself in the early morn.

Gangster Girl at Home In Rich Society Family

There is a good deal of truth in the old saw about "Judith O'Grady and the Colonel's Lady being sisters under the skin." Faith Baldwin's latest dramatic serial plunges a gangster girl into the lives of a family of culture and wealth—and she holds her own with the best of them.

Fanchon Meredith, fleeing her past among the gangsters of a big city, strikes up acquaintance with a lovely debutante occupying the seat across from Fanchon in a big trans-continental plane. The plane meets disaster—and Fanchon finds she is the sole survivor.

Fanchon sees her big chance—and boldly takes it. She assumes the name and clothes of her dead friend and goes on to enact the rest of the role. The "aunt," who has never seen her before, the cousin who had always disliked the girl Fanchon is impersonating, are two whom the gangster girl must fool.

She succeeds—and for a while it looks as if her wildest dreams of happiness are going to materialize. Then the old life overtakes her with a whirling suddenness which takes her breath. She is caught—a faker, an impostor.

How Fanchon extricates herself from this exciting situation is told in the characteristic warm Faith Baldwin manner—without a pause in the march of thrills. Read the first absorbing chapter of "Masquerade" next Thursday in the Sun-Telegraph.

GIRLS GIVE $25 TO ORGAN FUND

To Girl Scout Troop No. 116 goes the honor of having been the first to subscribe for the first pipe in the new organ of the Sacred Heart Church, it was said yesterday. The girls paid $25 for the pipe. The organ will be ready for use about the first of October.

Members of the troop include Mary Moore, scoutmaster; Mary Andrews, Helen Bailey, Denise Behen, Edith Bennett, Bernadette Blatt, Helen Bowden, Betty Broderick, Rita Claire, Rosemary Daley, Nancy Dolan, Mary Jane Driscoll, Mary Foley, Mary Agnes Gall, Mary Katherine Helbling, Dorothea Heimbuecher, Mary C. Heimbuecher, Patricia Hesch, Anna Hoop, Marjorie Hoop, Rita Hohman, Betty Lerch, Loretta Longmore, Marie McCabe, Adelaide McKee, Jane McNulty, Katherine McNulty, Agnes Moore, Madeline Neary, Frances O'Brien, Mary O'Donnell, Jean Peitz, Mary Jane Pepper, Anna Marie Roscoe, Jeanette Ryan, Violet Scanlon, Frances Staub, Mary E. Staub, Patricia Stetter, Mary Sullivan, Sara Towe and Patricia Werder.

RAILWAY MAIL VET TO RETIRE

Otis W. Yarnell, 74, of Shelbyville, Ind., will retire August 31 as chief clerk of the Railway Mail Service here. He entered the railway mail at Steubenville August 31, 1886.

Mr. Yarnell

During his 45 years' service Yarnell frequently was cited for his efficient work and on several occasions his meritorious record was acknowledged by the Postoffice Department by the assignments of special duties.

Easton Gardener Gets New Acreage

Adolph Fischer, of Easton, Pa., well known to gardeners, has purchased large acreage farther from the center of the city. Mr. Fischer believes in mass production for mass consumption. Perennial plants are grown in matted rows several feet wide, extending a thousand yards across the fields. The whole place is in a business-like, orderly condition.

Soon the greenhouses and offices will be moved to the farm, so the whole enterprise will be in a single unit.

Judges Selected For Flower Show

Judges of exhibits at the Allegheny County farm and flower show, to be held at West View Park, August 27, 28 and 29, have been selected for several departments, and others will be named within the next few days, it was said yesterday. Fred C. Clarke, of Treesdale Farm, will judge grain; Henry Goodhand, Sewickley Heights, flowers; F. G. Reiter, Treesdale, fruit, and George R. McDonald, Sewickley, poultry.

Marigolds Thrive In Window Pots

Some of the marigolds make excellent pot plants for the winter window garden. Tagetes signata plumila is a dwarf, bushy marigold, with handsome fern-like leaves. The whole plant, when well grown, is completely covered with flowers of bright golden yellow, forming a globular mass of flowers more than a foot in diameter.

Death of Farmer Blamed on Heat

BROWNSVILLE, Pa., Aug. 8.—Heat was blamed for the death today of Charles E. Witt, 44, Luzerne Township farmer. He had been in excellent health prior to being stricken ill.

Answers to Inquiries

Mrs. E. W. G., Gibsonia—It is proper to spread peat moss lightly over a newly seeded lawn. The peat moss should be rubbed up fine so it will be about like granulated smoking tobacco. The grass seed should be rolled with a lawn roller before the peat moss is applied. In applying it, cover the whole surface, but not heavily, and then sprinkle to keep the peat moss from blowing away.

J. G. S. Pittsburgh—The grass you send is crab grass. This must be pulled out by hand. Pieces scattered by the lawn mower are likely to take root. If the plants are not permitted to develop seed, two or three seasons of thorough weeding will clean the lawn of this troublesome plant.

SUMMER HEAT BRINGS SPIDERS TO EVERGREENS

Garden Hose Proves Best Means to Fight Pests; Produce Brown Foilage.

By EDWARD C. VICK
Sun-Telegraph Garden Editor.

During the hot, dry weather evergreens are sometimes injured by very small mites known as red spiders which feed on the foliage causing it to turn a rusty brown color.

Mr. Vick

These mites may be observed easily with the aid of any small hand lens and usually can be seen without a lens. They may be recognized by their light yellow head and black body and by the characteristic webbing produced that is easily seen when the mites are numerous.

If a garden hose is available the easiest control method is to syringe the foliage frequently with water, because these mites do not thrive under moist conditions. Avoid doing this during the hottest part of the day if the sun is bright.

When water under pressure is not available, the trees should be dusted with sulphur. Any hand-duster may be used for this purpose with ordinary commercial dusting sulphur. This should be applied on a warm day as soon as the spiders appear and, if possible, before the foliage turns brown.

It is probably not advisable to use the sulphur dust during a short period when the young growth has just appeared on account of possible injury to the new tender foliage.

The eggs of these mites hatch in four or five days, and the young become fully grown in seven to eight days after hatching. Therefore, for the best results, a second application of spray or dust should be given about six days after the first application in order to kill young mites which may have hatched out since the first treatment, and before they mature and commence egg-laying.

This is a simple explanation and reasonable treatment suggested for red spider by J. D. Winter, of the Minnesota University Farm, in the Minnesota Horticulturist.

Poultry and Supplies

MATED PENS. Selected from our breeding pens, 10 hens, 1 male $15. Ferris, Hollywood or Eng. lay strain, blood tested, money back guarantee. Meadowbrook Poultry Farm, Richfield, Pa.

USE ALTMAN'S FEED AND BE CONVINCED

FULL O PEP egg mash and Quaker dairy; Altman's 20% dairy feed $1.40; Altman's 16% dairy feed $1.25; Altman's 24% dairy feed $1.50; Altman's egg mash contains buttermilk and cod liver oil $1.60; Altman's chick starter contains buttermilk and cod liver oil $2.10; poultry peat litter $2.80 bale; crack corn $1.50; pure corn chop $1.50; Altman's growing mash contains buttermilk and cod liver oil $1.80; oats 40c; corn, $1.50; oat ... pure oat chop $1.40; scratch $1.10; coarse or intermediate chick feed, $1.55; medium crack corn, $1.65; wheat, $1.00; oat straw 80c; rye $1 bushel; chop $1.20; bran $1; white middlings, $1.20; Altman's horse feed $1.35.
Baby Chicks
Garden Seeds
15 CASH FEED STORES
Connellsville, 501 Main st. Phone 2088. North Side, 514 Madison av. Cedar 1135. Elizabeth, Center ave. Phone 52. Etna, 88 Bridge st. Sterling 9506. West Newton, 106 3rd st. Phone 207. Tarentum, 203 W. 7th st. Phone 1050. Charleroi, 610 McKean ave. Phone 113. New Kensington, 709 5th ave. Phone 228. Turtle Creek, Airbrake ave. Valley 162. McKeesport, 925 5th ave. Phone 1286. Export, Phone 26 ring 12. Jeannette, North 6th st. Phone 184. Greensburg, Main st. Phone 2458. Latrobe, 1017 Jefferson st. Phone 1361. R. S. Altman, Lincoln Highway, Irwin, Pa.

Birds and Dogs

BIRD MANNA
MAKES CANARIES SING

Restores their health and feathers and keeps them fit. It is a food, a tonic and a song restorer. It has been the one dependable bird specific for more than 50 yrs. Sold by all druggists. Mailed for 15c in coin or stamps. Bird Book Free. CAUTION—Bird Manna is sold only in White Metal Caps with this Trade Mark in Red. Beware of Imitations. PHILADELPHIA BIRD FOOD CO., 400 N. 3rd St., Philadelphia, Pa.

MAIL ORDER

$-ALWAYS HAVE LUCK!-$

Unlucky in Money Games, Love or Business? You should carry a pair of genuine MYSTIC BRAHMA RED LIVE HIGHLY MAGNETIC LODE STONES. Rare, Amazing, Compelling, Attractive these LIVE LODESTONES are carried by Occult Oriental people as a POWERFUL LUCKY CHARM, one to prevent Bad Luck, Evil and Misfortune, and the other to attract much Good Luck, Love, Happiness and Prosperity. Special only $1.97 for the two. With valuable instructions FREE. Pay postman $1.97 and 15c. postage on delivery. Satisfaction or money refunded. You can be LUCKY! Order yours TODAY! Dept. 171, P. S. BUREAU, General P. O. Box 72, BROOKLYN, N.Y. NOTICE! We absolutely GUARANTEE these genuine Mystic Brahma Lodestones are ALIVE! Just what you want, for they are the REAL THING—POWERFUL, HIGHLY MAGNETIC! GET YOURS NOW!!

HOT WATER Instantly from any COLD WATER faucet

Simply attach a Hot Shot Electric Water Heater as shown in picture, plug cord in electrical appliance outlet, turn switch and get an unlimited supply of pure hot water instantly, at any desired temperature. A "Hot Shot" installed ... can be moved from one faucet to another in a jiffy. A REAL necessity for homes, shops, garages, or anywhere hot water is desired. Sold at a price anyone can afford to pay. Has Automatic shut off ... complete with adapter for all faucets and water-proof insulated cord. Fully Guaranteed. Write for low price.

The Sensation of 1930!

Responsible Agents Write for Sales Plan, Terms and Territory. Write for full information, descriptive literature, and low introductory price. Not an experiment—but a Proven Success in thousands of homes everywhere, all over the U.S. Address: Hot Shot, Inc., Dept. 806, 656 Richmond St., N. W., Grand Rapids, Mich.

Rupture No Longer Spoils My Fun

"Now that I am rid of my rupture and do not wear a truss, I enjoy dancing again. There are many things I now do that I could not even attempt before, also my work is a pleasure instead of a task. To look at me now, no one would believe that I ever was crippled by a rupture."

This is the way people write us after ridding themselves of rupture by using STUART'S ADHESIF PLAPAO-PADS. Stacks of sworn to endorsements report success—without delay from work.

The PLAPAO-PADS are designed to assist nature in closing the hernial opening so the rupture can't come down. When this is accomplished, mechanical support will no longer be needed. The PLAPAO-PADS cling to the body without straps, buckles or springs. Easy to apply—comparatively inexpensive and comfortable.

Convince yourself by actually testing "Plapao". SEND NO MONEY. Just mail the coupon below and secure a free test of the remedial factor "PLAPAO" the muscle rejuvinator.

Test of Factor "PLAPAO"

FREE! ACT SPEEDILY. MAIL COUPON BELOW TODAY

Plapao Laboratories, Inc., 2123 Stuart Bldg., St. Louis, Mo. Send me FREE Trial Plapao and 48-page book on Rupture. No charge for this now or later.

Name ....

Address ....

Farm and Garden

8 MONTHLY rose bushes $1; 4 new Hovers and 4 other prize winners plant in August and September. Harlingen Rosery, Harlingen, N. J.

Burpee's Bulb Book free. Burpee's Bulbs Grow. This great Fall guide ... W. ATLEE BURPEE CO., 833 Burpee Bldg., Philadelphia.

"Get It at Graff's"
GARDEN HOSE
50 ft. garden hose complete with couplings and spray nozzle. A real bargain at
$3.79
GRAFF BROTHERS, INC.
5911 Penn Ave., East End. HI. 5050

Plant IRIS NOW

To immediately move my surplus stock of Iris I am willing that garden owners should have them for the cost of advertising, digging, packing and postage.

17 Choice IRIS, $1
All different, postpaid

I will send seventeen good vigorous plants for one dollar, freshly dug, of my own growing and no two alike. Sure to live and flower for years. Six sets for $5. This offer for immediate acceptance.

BILL'S GLAD FARMS, INC., Box B, Canandaigua, N. Y.

35c PERENNIALS Now 9c EACH

Now is the best time to plant Perennials. Delphinium, Coreopsis, Marshmallow, Hollyhocks, Hardy Garden Pinks, Baby's Breath, Sweet William, Achillea, Sweet Alyssum, Hardy Mums, Hardy Phlox. The regular price of these plants is 35c each ... No Order Accepted for Less Than 10.

Growers' Sales Co., Main 7, Clinton, N. J.
Add 15c for Postage, Packing & Insurance

Poultry and Supplies

BECOME INDEPENDENT OF HARD TIMES

If there is ONE FACT that should interest every sincere, ambitious man and woman, it is the ENORMOUS growth of the RABBIT INDUSTRY during hard times.

Raising Cloverhill White Domestic Rabbits for the Lehigh Packing Co., Inc., of Allentown, Pa., can assure your INDEPENDENCE.

We require several hundred persons in this district to raise rabbits for us. Ask your banker to investigate our Company. No obligations to have one of our courteous representatives call to give you the facts and proof of GENEROUS PROFITS.

The price for record-breaking Cloverhill Breeding Rabbits includes thorough training, personal service, and LIBERAL CONTRACT to purchase all off-springs at local collection stations at GUARANTEED live weight prices. Contracts with new breeders will be more limited beginning September First.

DON'T DELAY. Write, call or phone Branch Office, LEHIGH PACKING CO., INC., 802 Federal St., N. S., Pittsburgh, Pa. Phone Fairfax 2342.

COUPON (TELE)

NAME ....

STREET ....

CITY ....

MAIL ORDER

ASTHMA

R M B R℞

Why suffer longer? R. M. B. Prescription has cleared up the most stubborn cases of ASTHMA, HAY FEVER, BRONCHITIS, almost immediately. Thousands now ENJOY NEW FREEDOM. Write for Free Information. R. M. B. Laboratories, Inc., 1116 Alaska Bldg., Seattle, Wash.

My Name Is ....

My Address Is ....

City and State ....

A WORLD THAT ASKS *WHY?*

Copyright 1931 by N. Y. American, Inc. Great Britain Rights Reserved.

Life on this earth is one long question mark, from the cradle to the grave. The new baby opens his eyes, wondering where he is; the old man at death closes his eyes, wondering whither he is going.

All life, in each year, is full of its wondering questions. The child wonders why the trees move as it sits in the train. It can hardly believe that the trees are standing still and the train moving.

Our ancestors, not so long ago, standing on this revolving earth, believed that the sun moved around them, every day, and that the earth was standing still.

Millions of them still believe it.

WHY? WHAT? WHO? WHEN? WHEREFORE? Those questions are asked every waking hour.

Governments are established, innumerable religions revealed or invented, to answer the ETERNAL WHY?

100,000,000 times the wondering WHY goes up toward the sky.

Many of our questions time answers, gradually.

But the most important mere time can NEVER answer.

"EVERY WHY HATH A WHEREFORE," says Shakespeare in "Much Ado About Nothing."

And Samuel Butler in "Hudibras" wrote three hundred years ago:

"Whatever skeptic could inquire for,
For every why he had a wherefore."

In our world of questioning, there is for every WHY another WHY and for every WHEREFORE another WHEREFORE.

What are the questions most frequently put to themselves by the millions on earth? These are some:

Why am I here?

Why was I born, and why must I die?

Why are the past and the future hidden from me?

In this life I remember the past, all but the very beginning, and I know approximately what the future is to be, although death's hour is hidden from me. Why can I not know what happened before I came here, or what will happen after I go?

* * *

How many puzzling questions deal with life and its management!

Why is there so much suffering in a world that we believe to be managed by a beneficent, merciful and all-powerful Being?

Why are millions created, doomed to suffer eternally for their sins, when their Creator knew in advance that they would sin and suffer, such knowledge in advance being absolute proof of predestination (doomed to eternal punishment)?

Why are not such beings mercifully spared any existence at all?

Or are the laws that govern the universe above the power of the Universal Ruler?

Why is there want in a country that has more than it can use of everything, and why do men lack work when there are billions of dollars and thousands of machines idle in a country where millions of human beings need what the men, money and machines could produce?

* * *

Why is the world's greatest nation ABSOLUTELY without competent leadership, its head men guessing and experimenting at random, like so many young children in charge of a great ship on a stormy sea?

Why do the people take so little interest in their own Government, in times of plenty, that they have no knowledge, no opinions concerning that government, in times of want, nothing but dull complaint?

And how many "whys" there are concerning our immediate problems.

Why does a nation that would not endure government by a foreign country supinely accept absolute control by criminal organizations at home? Why do the people tolerate politicians that rob them and that divide spoils with thievish corporations and even with the vilest forms of crime?

Why does the nation, having tried prohibition for more than ten years and knowing it to breed bootlegging, crime, racketeering and corruption, continue to endure such a national curse?

Why is there so little manhood in the nation? Why such submission to the will of a bigoted and corrupt minority?

* * *

Why do human beings learn nothing from the experience of others and little from their own experience?

There are millions in this country ruined by the craze for gambling in stocks and in other ways. Many have been driven to suicide by their folly, many that had plenty have nothing. But ninety per cent of them would start gambling again if the craze started, as it will, and if they had the money.

* * *

Why is there so much selfishness and so little common sense in men? Why does a man of power imagine that he will find happiness in excessive accumulations, while millions near him are in need? Why does he work to the very edge of the grave, accumulating money that will make fools of his children and enrich lawyers?

Why do rational beings poison themselves with bootleg alcohol? Why do men and women that have been warned of a fate worse than any death take their first dose of habit-forming drugs?

Are we a race of thinking beings or a race of maniacs, with our wars that kill millions and cost billions, our financial and business systems that lead from one depression to another, our so-called "Democracies," in which men with money rule the masses and control governments, the money owning and controlling even those that are supposed to own the money?

Why do we call this a great Republic, when it is in reality a great financial oligarchy? And why do we call ourselves a nation of patriotic citizens, when not more than 50 per cent of us take the trouble to vote, and not as many as 10 per cent know what their votes really mean?

* * *

And why, as we criticize others for their shortcomings, are we unable to control our own weaknesses? How many have not done one thousand times what they had determined never to do again? "The heart knoweth his own bitterness." Everyone of us knows his own weakness and shortcomings. Everyone knows how he might make himself a better man. We KNOW, but we do not DO.

With a few exceptions, man is like a reed driven by the wind, like a chip afloat on a stream, with no directing will of his own, only the power to grumble, and blame others.

* * *

To the questions printed here, each reader can add one hundred especially interesting to him. Each has his own "WHYS," his own special criticisms of the universe, its planning, and management. Each, but for fear of dangerous irreverence, would suggest many improvements on the Creator's work.

Perhaps our questioning, our many "WHYS," come from weakness and ignorance within ourselves, rather than from any defect in the cosmic plan.

Many of our questions have been answered, with time and increasing intelligence. Our ancestors wondered what made the lightning and thunder. We know, and we harness that lightning and put it to work, sweeping, heating, refrigerating and carrying us. Our ancestors wondered what made tides and whirlwinds. We know.

We know the earth's size and weight, and the size and weight of the sun, 93,000,000 miles away from us. We know that we are traveling with the sun, circling round it, in a spiral path toward the star Vega.

We know the construction of the atom, we even hope to release its power. If we succeed, as Jeans tells us, we shall be able, with three teaspoonfuls of salt water, to keep a big ship running for two years.

That is a good deal to know, and we know many other things—for instance, why plagues and famines come, how they travel and how to check them.

* * *

Our forefathers, looking at a needlewoman sewing by candle light with fading sight, wondered what could ever be done to set her free. We have done it, with electric lights and the sewing machine. For every woman freed from the needle we have harnessed ten women to machines in sweatshops, driving them to keep up with the speed of machines driven by electricity. But that is our brutality and greed, not ignorance.

All problems in production have been solved. The world could free its entire population from misery and want at any moment if emulation could be made to replace selfishness, and desire to help others made to replace the passion for getting too much.

* * *

Human beings say, with Goethe, that the unattainable is here attained. From savages in caves to men that fly around the earth is great progress, and all in the 12,000 years that have passed since the late Stone Age.

We know, with the positive knowledge of science, affirmed by astronomers, geologists, mathematicians, physicists and chemists, that our earth, with the sun to warm it, will last hundreds of millions of years more.

If we have done so much in 12,000 years, what may we not hope to do, learn and achieve in 120,000,000 years?

We ask "WHY," we moan, complain, criticize, when we should be grateful for all that we have achieved, for all that has been given to us.

* * *

We might ask ourselves a few questions, for the good of our souls. For instance:

I enjoy the achievements of men, the results of their thinking, daring and self-sacrifice for centuries past. WHAT HAVE I DONE TO DESERVE ALL THAT? Have I contributed to the sum total of human welfare, even to the extent of setting a good example?

* * *

And as we formulate our complaints and our "Whys," we should remember with gratitude all that we owe to that word "WHY." Some primitive man asked himself, in the Stone Age: "Why cannot I capture, very young, one of those buffaloes, and train it to carry home the heavy deer and bears that I kill?" He did it, rode the trained buffalo himself, with the dead carcass before him, and there began our transportation of freight and passengers.

The Frenchman Papin saw that steam could lift the lid of a boiling kettle, asked himself: "Why can't I use that power?" He then foresaw the steam engine. Another had seen it more than two thousand years earlier, and exhibited a model of it in Alexandria. But ideas come quickly and develop slowly.

Newton saw the apple fall, asked himself: "Why does not the moon fall?" He evolved from that "Why" the law of gravitation, greatest triumph of the human mind.

* * *

First come the millions of "Whys," the eternal questions pouring up toward the sky. And gradually come THE ANSWERS.

So let us formulate our questions, ceaselessly, fearlessly, holding fast that which is good, when we have found it.

Man is AN ANIMAL THAT ASKS QUESTIONS. From this questioning come his progresses, and all that he achieves.

Encourage, in yourself, questioning, accompanied by thought. Above all, encourage your children to ask questions, and answer them patiently. To check their questioning, with angry reply, is to check the development of their thinking power.

U. S. SHOULD DEVELOP NEW WORLD AIR ROUTES FOR TRADE AND DEFENSE, SAYS GEN. REILLY

Recent Flights Emphasize Importance of Polar Aerial Pathways, Says Expert

By BRIG. GEN. HENRY J. REILLY, O. R. C.

NINE DAYS AROUND the globe we recall Post and Gatty needed to go against Magellan's 1,083 days.

A tremendous advance in speed, even considering that nearly 400 years had elapsed since 1519-1522, the years of the Magellan exhibition, the first in which man circumnavigated the globe.

Striking as is the [illegible] increase in speed made by the recent flights, [illegible] more important factor which makes the Post-Gatty trip an additional milestone in the development of world aviation is the fact that it now can be said with [illegible] that the globe can be encircled by air in a week. The power of [illegible] is probably only equaled by those of the Age of Discovery, the early years of which saw Amerigo Vespucci [illegible] Magellan's voyage.

[illegible] sailed around several [illegible] Post and Gatty's approximately [illegible] miles [illegible] [illegible] are the [illegible] because [illegible] Post's and Gatty's feat.

[illegible] the [illegible] the [illegible] the [

WORLD MUST DISARM AND MAKE PEACE SURE OR FACE ECONOMIC RUIN, WARNS MUSSOLINI

Military Expenditures Have Been Devouring Nation's Surpluses, Says Duce

By BENITO MUSSOLINI
Premier of Italy.
(By Special Cable.)

ROME, Aug. 8.

MEN and nations unite for common action when they have common sufferings, common dangers, common aims. We are witnessing today the first great common efforts among the leading nations to bring about a period of international tranquillity 13 years after we have passed through the greatest war which ever distressed mankind.

BENITO MUSSOLINI

During these 13 years we have had nothing but plans, discussions, proposals of every kind, and an ethereal promise of peace even to the point of signing a treaty which would outlaw war. And yet, in spite of all this, the nations of the world kept on building battleships, increasing armies, organizing air fleets.

For the first time we have been able to notice a different mentality toward these things. For the first time we have encountered a general spirit to meet the question of peace on a concrete basis, and that basis, which is the essential element for creating an atmosphere of peace, is DISARMAMENT.

To be sure, the road is not yet clear of all obstacles, but one great encouraging thing of all the discussions is that at least we have achieved a willing spirit founded on what we have every reason to believe is a sincere desire to procure a real period of peace.

Common Cause
Miserable World Needs a Period of Calm

Let us hope that the talk and discussion now has given way to firm wills, and when we think of this transformation after 13 years of chatter we are tempted to hail the day when some powers were faced with economic bankruptcy, while others were blundering through a period of depression and misery, the severity and length of which baffled economists and statesmen the world over.

This is the thing which has brought the world to its senses and caused it to see that the whole foolish game was bound to end in economic ruin and national oblivion if continued much longer.

The time is now upon us when either we must find a way out and put our houses in order or we perish under the excessive military burden we are bearing.

Military expenditures have been devouring national surplus and we are all sorely needing that surplus.

It is in this great necessity that the need for common action lies. We have all common suffering, common danger, common aims.

We must relieve the misery in which the world is now living. We must ward off danger, panic, disruption. We must all aim for a period of calm which will permit the restoration of economic flow.

As I stated in my last article, we must solve this crisis. The Disarmament Conference of 1932 cannot be allowed to fail. I further insist that this is the world's great anxiety, but I see now in the present turn a greater chance for hope and peace than ever before.

Efforts for peace have been numerous enough even during the last century, while at the beginning of the present century the despotic Czar Nicholas of Russia called the nations together to try to induce them to settle their differences by peaceful discussion. Hardly had the talk on his invitation died when he himself was flung into the Russo-Japanese war and a great idea for peace was buried.

Even before the great war and just before its outbreak, a proposal had been made to bestow upon Kaiser Wilhelm II the Nobel prize for peace and, today, 20 years from that date, we can see how clearly that such a choice could have only resulted in a travesty, especially when we recall that at that very moment arms in Germany had been raised to the highest efficiency any military machine has ever attained.

The post war period was most of all pregnant with plans for peace and these found crowning consummation in the League of Nations at Geneva.

Geneva Parleys
Failures the Reward of Post War Efforts

Italy has participated in all of these discussions, animated by peaceful aims, but none has materialized.

I have repeatedly called for action and deplored the vacillating procrastinating policy at Geneva, until at last a sterner power than persuasion presses down upon nations—the relentless hands of dire necessity.

From the results that were obtained from all other efforts toward peace we can

"We were forced to fight to defend our national existence."

This time all will be forced to keep peace to defend their national existence and even have a "place in the sun."

Militarism
Diplomatic Ententes Breed Warlike Alliances

Not can the world endure further any attempt by some powers to get themselves against some other group of powers. The day of balance of power must be shunned, if peace is to come. There cannot be

10,000 rifles, provided no other nation has more."

Much has been said of plans since the war. We have many plans, only to turn them aside and make more plans.

Dealing with reparations forced plans into the international arena. We had the Dawes Plan and the Young Plan.

Peace Plan
Period of at Least 10 Years Needed

The Russians seemed to have been stirred by the cause for still another plan—"the Five Year Plan"—and now we are prone to set a time limit for many projects we think of initiating.

But while Europe certainly needs at least a 10 year peace period there is no need to set an absolute limit upon it. It would go on from a minimum of 10 years and there is reason to believe it should continue to go on when once it is established on solid foundations.

Happy or unhappy, as we may consider it, it is impossible for mankind, even for the wisest and best of them, to get beyond certain limits in foresight and precaution. As in a span of a single life, illness, accident or death may interfere with the noblest

(Continued on Page Five, Two Parts)

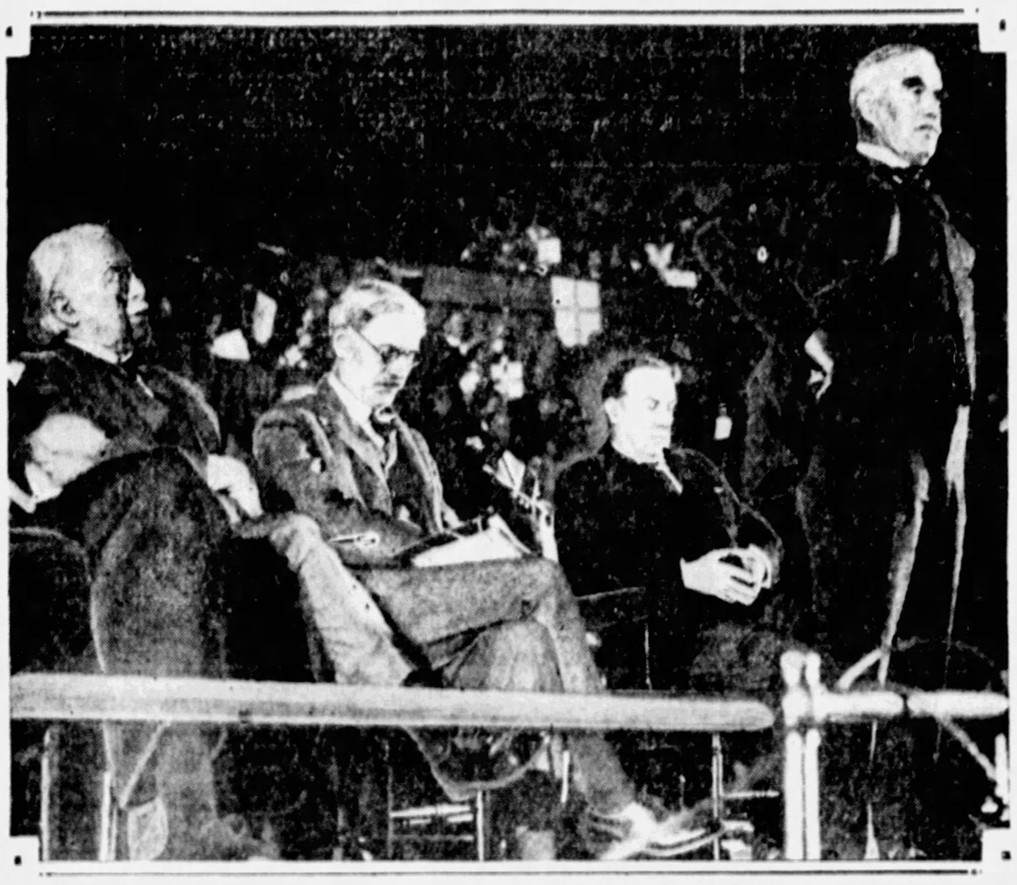

PEACE ADVOCATES—*A glimpse of the speakers' stand at the great mass meeting held recently in Albert Hall in London at which stirring pleas in behalf of world peace were made by famous British statesmen of all parties. Left to right are Former Prime Minister David Lloyd George, Prime Minister Ramsay MacDonald and Former Prime Minister Stanley Baldwin. Field Marshal Sir William Robertson, who presided, is seen speaking. Attendance running into many thousands attested to its significance.* Keystone Photo.

"THAT PORCUPINE WORLD IS SPOILING MY WHOLE FIRMAMENT"
A German cartoon jibe at the huge armaments with which the world is now burdened. From Kladderadatsch, Berlin.

Military Power of Many Nations

(Compiled From Latest Official Sources)

Nation	Population	Active	Organized Forces Reserves	Organized Forces Separate Air Force	Total
Austria	6,635,365	29,346	165,000		194,346
Belgium	8,082,077	76,444	495,050		571,494
British Empire	392,474,154	382,484	769,807	46,303	1,197,794
Australia	6,262,720	1,811	30,304	1,474	33,589
Canada	9,658,000	3,264	94,185	740	98,136
Gt. Britain	45,625,000	201,428	318,959	44,862	564,449
India	318,942,000	166,895	124,957	...	291,852
Irish F. State	2,949,000	6,976	16,646	...	23,622
New Zealand	1,312,376	528	17,584	...	18,112
South Africa	7,525,038	1,398	146,452	...	147,850
Brazil	38,635,605	92,050	150,000	...	242,050
Bulgaria	5,600,000	33,000			
China	400,000,000	2,484,000		2,000	2,486,000
Czecho-Slovakia	14,639,700	138,171	1,489,000		1,647,171
France	40,922,468	584,767	5,675,561	38,100	6,298,428
Germany	63,790,000	100,500			100,500
Greece	6,200,000	82,185	433,605		
Hungary	8,454,500	71,236			71,236
Italy	42,000,000	290,334	5,[illegible]430	22,980	5,964,764
Japan	86,000,000	210,000	1,738,000		1,948,000
Netherlands	7,625,938	82,263	381,465		463,728
Poland	30,100,000	329,033	1,685,000		1,914,033
Rumania	17,694,189	219,362	1,671,250		1,890,612
Russia	158,000,000	624,000	4,528,000	15,000	5,167,000
Spain	23,000,000	238,270	2,091,197		2,329,397
Turkey	13,753,000	119,500	250,000	...	
Jugo-Slavia	13,308,158	116,929	1,240,000	...	
United States	122,698,190	136,750	289,928	.....	426,678

GUGLIELMO FERRERO:

"Momentous Crisis Confronts The Civilization of America"

Historian Sees Conflict Of Ultra-Puritanism And Paganism

Recently Dr. Ferrero, distinguished European historian, revisited the United States for the first time in 22 years. He traversed it from coast to coast studying, dissecting, analyzing its people, its institutions, its trends of life and thought. In a series of articles, of which the accompanying is the sixth, Dr. Ferrero records frankly his impressions of America, especially as compared with those he gathered here in 1909.

By GUGLIELMO FERRERO
The Foremost Historian of Europe.

GENEVA, Aug. 9, 1931.

IN 1907, AFTER I had spent 19 years in the libraries studying the history of ancient Rome, I made a long journey in South America—Argentine, Uruguay and Brazil. In 1909 I visited the United States for the first time. It was during those journeys that, in comparing the ancient civilizations, whose remains I had studied, with the new societies which were so rapidly developing beyond the Atlantic, I understood the great revolution, the greatest after Christianity, out of which modern civilization grew.

The old civilizations, up to the time of the French Revolution, had been pessimistic, conservative, limited and qualitative. They had always dreaded novelties, distrusted science, and they did not believe in the possibility of, and even dreaded, a too rapid increase of riches and power, having set before themselves an artistic and moral ideal of perfection.

DR. FERRERO

Modern civilization has overthrown the old ideas from every point of view. It is optimistic, revolutionary, unlimited and quantitative; it believes in progress—that is to say, in the possibility of increasing men's knowledge of science, their power and their riches—and it believes that, by increasing them, they acquire the greatest glory and supreme merit. A much more active, liberal, audacious and humane civilization emerged than the preceding ones, but it lacks a fixed destination. Modern civilization can only consider the results already achieved as so many stages from which to proceed further; it is always forced to go on; it increasingly loses the sense of limitation, which was so strong in ancient civilizations.

The Value of Riches
Wealth Only an Instrument for Better Social Attainments

Already 22 years ago those new characteristics, qualities and faults of modern civilization seemed to me to be more accentuated in the United States than in Europe, where the traditions of the old civilizations put a slight brake on the progressive spirit of the new civilization.

I said this in the book, "Between the Old World and the New," which I wrote on my return, in which I resumed all the reflections made during my trans-Atlantic journeys upon which I had seen and heard. But I remarked at the same time in that book that the ever-increasing pace of the production of riches, while it undeniably was the chief preoccupation of our day, could not be the supreme aim either of America or Europe. Riches are not and cannot be, excepting for the morbid psychology of the miser, anything but the means for attaining something else; pleasure, beauty, wisdom, power or virtue. Riches are a quantity; they must be translated into a quality—that is to say, used to create a civilization.

Culture in America
Too Many Objectives and Too Much Impatience

In fact, in "Between the Old World and the New," I had already analyzed at length the efforts which the United States was making 22 years ago to produce from their immense riches an original civilization, that is to say, arts, science, refined manners, institutions which were working well and so elevated moral tone. But I noted at the time that American effort had two weaknesses: it was too general and too rapid.

Excited by the very abundance of the means at their disposal, the Americans took their models from all countries and all epochs, and made their efforts in too many directions. At the same time, by transporting to that living ether the same rapidity which had succeeded so well in industry and agriculture, they wanted to accomplish everything too quickly. The highest civilization is only created after a choice has been made between the different forms of perfection that man can attain, and it must be made with a certain slowness.

The 'Elite Spirit'
New American Estheticism Not Inferior to Europe's

In fact, it appeared to me that the facility with which the United States energetically applied the modern methods of production to a continent, and produced riches, increased the capacity for transforming quantity into quality, riches into wisdom, beauty and a higher form of civilization. There was, in American life, an almost tragic contradiction, by which the facility of producing riches was bound up with a growing difficulty of extracting from those riches the superior benefits which alone could make them useful.

This is how the American problem appeared to me 22 years ago from the historical and moral standpoint. Has it changed? I do not think so.

During those 22 years riches have prodigiously increased in the United States. At the same time Americans have made an heroic effort to create an elite, and to transform their enormous riches into a high civilization. Those Europeans who refuse to recognize that enormous effort and its results lack clear sightedness and justice. During the last 22 years the United States has made remarkable esthetic and intellectual progress, and begins to possess in all domains an elite which has no longer much to envy the old elites which made the greatness of Europe, and which Europe stubbornly endeavors with voluptuous sadism during the last 15 years to destroy.

Too Rapid Creation
Superior Structures Cannot Be 'Happy Improvisations'

But I again find in an enlarged form the two faults which struck me 22 years ago. That effort attacks so many points at once and is made in so many different directions that great confusion results from it. The Americans, who are accustomed to it, hardly notice it; but a European cannot fail to be greatly struck by it. To give only one example, it is evident that the Americans, without being aware of it, are working hard to produce at one and the same time, and with the same ardor, in the midst of their immense riches, an ultra-Puritan, mystic, believing civilization by the side of a pagan, sensual and unbelieving one.

In the same way during my second journey I was often alarmed by the evident satisfaction with which they showed me admirable creations—schools, churches, museums, libraries, buildings, towns, etc.—and at the same time extolled to me the rapidity with which they had erected them.

A European in America has always the feeling, even when he sees the most admirable things, that they are merely provisionary; that all that which has been made in a few months is only destined to last for a few years. There is a perpetual mobility in American society which has made itself felt in active life, and which is also communicated to creations of a superior order. But the very nature of these superior creations demands a greater standard of stability; they cannot be merely happy improvisations.

'Quo Vadis America?'
About to Enter Crisis, Will Her Civilization Succeed?

Is a civilization possible which is based on universal mobility and perpetual change, or is a high civilization, implying the necessity of something stable and fixed, the negation of universal mobility and perpetual change?

That is the problem which I saw rising up before me 22 years ago when I returned from the United States. And I asked in my book, "Quo Vadis America?" I ask it again today, having found the problem posed in the same terms but with greater amplitude and intensity. It has become so great and acute that it must be approaching solution. I think, therefore, that the United States is about to enter a rather momentous period of its history, and that the chief point in the crisis through which America is about to pass will be the question: How to create a high civilization develop stable on a general mobility of manners, ideas, interests and institutions?

COPYRIGHT, 1931, BY NEW YORK AMERICAN, INC.

McIntyre Admires Mrs. Fiske's Fight For Birds, Garbo for Scorn of Critics

Charles M. Schwab Receives Honorable Mention for Optimistic Record

BY O. O. McINTYRE

SOME prosperity advertisers are [illegible]
Mrs. Fiske [illegible] to protect birds and
Greta Garbo [illegible]
Charles M. Schwab [illegible] optimism despite
Commissioner Mulrooney [illegible]

• • •

HANSEN [illegible]

A FIFTH AVENUE [illegible] dashe [illegible] fashioned might [illegible] ing back with a hats. The use of pajamas have been [illegible] for several years. Nobody [illegible]

• • •

Broadway comes at a rental of [illegible] a year. Louise Groody [illegible] in Waco, Texas. [illegible] Ziegfeld's press [illegible] was a professor of Eng[illegible] Steve Hann[illegible] was one of the guests [illegible] Dr. Dolbow Morris, a [illegible] Club member, [illegible] lecturing Mr. Lauder [illegible] stop at the Hotel Warwick. Helen Bar[illegible] and Sonja Henie's [illegible] down [illegible] asters. Mayor Walker [illegible] speaks at dinners. Fire Sea[illegible] Keefe reports the best [illegible] in the year. Charles B. Dillingham [illegible] another [illegible] expansion and [illegible] He explains [illegible] the [illegible] and [illegible] Alma Tadema [illegible] not to give up her [illegible] career.

Calvin Coolidge buys two-for-a-quarter handkerchiefs. Nathan Crane, the young Broadway golf hawk, just [illegible] graduated from high school. Mollie Gerard has crossed the Atlantic [illegible] times. Bruce Barton [illegible] architects at Foxboro, Mass. Sam Hellman was once a St. Louis newspaper reporter.

Thirty-three industrial execu[illegible]ves in New York admitted at a banquet that they were discharged several times before finding their niches.

Ima Quitter is a telephone operator at 810 Fifth avenue. Blitch the cat is known in the [illegible] circle of the late Lincoln Le[illegible]. East Long drinks are [illegible] qualify if bottled spring water [illegible] at his office desk. His desk is 14 feet long. Rodman's bootlegging [illegible] was [illegible] a street car. John J. McGraw [illegible] at an exhibition [illegible] tennis. Adolphe Menjou [illegible] speak [illegible] papers. Frank Phillips [illegible] magnate was once a small boat builder. Charles Dana Gibson [illegible] a book [illegible]. Mayor Thompson was [illegible] a theater usher. So was Earl Carroll. Billy Dooley [illegible] to go into [illegible] and eats four meals a day.

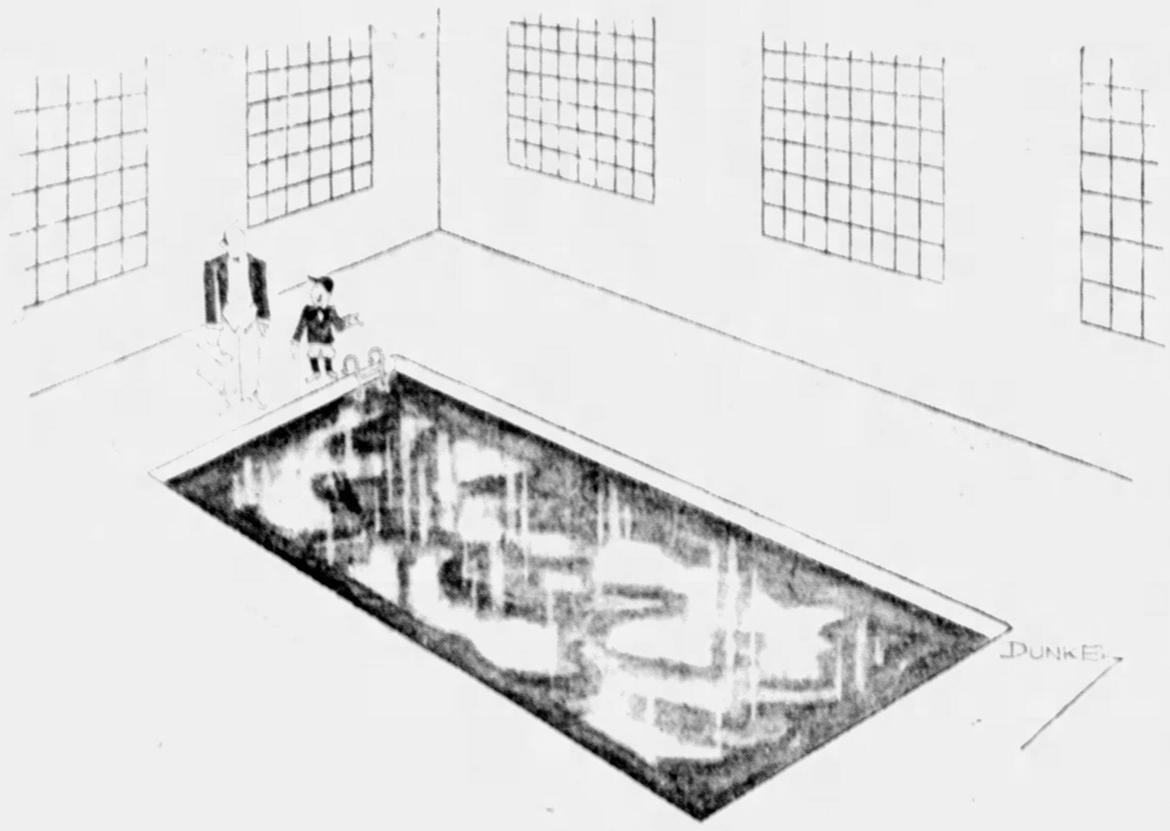

"Gee, James, it's nice to get back to the old swimming hole"

Grass That Kills Sound Used in Building

[illegible]

Why Granger Planted Wheat Something in Nature Of Hard Puzzle

BY WILL ROGERS

WELL ALL I KNOW is just what I read in the papers. Been under the weather and been doing nothing but reading, and taking some pills and trying to talk the Doctor out of some more grub. Good deal of debts have gone under the Auctioneers hammer since I last communed with you, both private and National and International.

Germany got a Moratorium the Big International Bankers got theirs guaranteed. Taxpayers got another assessment and the farmers got exactly what everybody had been predicting [illegible] would get two bits for their wheat. But we are told that indirectly this good that we did Germany will trickle to get through the [illegible] and mortgages.

Course here is one thing where the Farm Board is right. I haven't heard that it so [illegible] that it scared me when I wrote it down. They told the Farmers NOT to plant so much wheat, they said there was going to be a big supply this fall and you know yourself that they planted 500 last years crop. So I'll [illegible] string with the Farm Board in that. You know the Farmers don't use their own heads a whole lot. Most of em don't even use [illegible] books.

• • •

Now it was last year that the Farm Board bought up all this wheat, and had no[illegible] to do with it. From the day they started buying the first bushel it started right down and today [illegible] last they bought it [illegible] Well then [illegible] Didn't that [illegible] wheat act?

Now it's [illegible] an awful [illegible] of it, and if you [illegible] you know that they would [illegible] money on it in order to take away some one else's market especially us. You knew that they would [illegible] under the five-cent plan, put in more wheat than ever before because they are supposed to know how to grow anything else.

Now the Argentine had a bumper crop. They had their last wheat crop still to sell. Then we got to take into consideration that every country both big and little that haven't [illegible] raised wheat knowing they were at the mercy of these few big powers have encouraged raising all that their soils could. Italy and England raise a lot more than they used [illegible] to, not near enough but it all [illegible] up.

• • •

NOW THERE HERE is the Farm Board with their millions of bushels. Granaries full of private wheat. The worst depression in years. Now I just want to ask one question. What in the World made any Farmer think that things could possibly be any better than they was when he planted the wheat? Had he been listening to Chamber of Commerce speeches? How did anyone think that just over night we was going like we used to?

What was there to look forward to that was going to raise everyone out of the dumps any more than there is something to look forward to that is going to lift us out overnight now not even overnight but over a year. So why would a man, knowing the amount of wheat that was going to be on the market the next year knowing that nobody was going to have anything to buy it with if they did want it, why would he go and gamble everything he had in more wheat?

We used to think a wheat Farmer was smarter than a Cotton Farmer and the Wheat one thinks so yet. Well maby not now. But by golly it looks like there ain't no way to get any people to cut down on anything as long as they think the other fellow ought to do the cutting down first.

• • •

THERE IS SOME excuse for the Cotton Planter, especially the tenter one, for he has to put in what he is told to or else, and he haven't enough machinery and stock to put in anything else. But with the wheat Farmer, its most generally a man that is his own boss. He generally owns the land or has it rented to do with what he likes.

So it looks like he is going to do the same as the south has with its cotton. Just go broke with it and be buried right in the patch, but he is going to plant plenty of cotton. You know there is few things that even the Government can't protect you against even if they wanted to unless they send you to an asylum. Now here is where the Government made their mistake, they said, Dont raise so much wheat, so you raised it and they can't say they told you not to.

But they didn't tell you NOT to raise anything and everything else has been as low as wheat. See? That's what they should have done. They should have said, "Dont raise a thing only what you can eat yourself." You would have let your land rest a year, you would have saved all your seed wheat or corn or Oats and while you wouldn't have made anything you wouldn't have lost anything.

But the Gang now is not to raise anything only that his stomach appetite. Then the prices don't worry you. The Republicans don't fret you. The Democrats don't preach at you. Just raise all you can eat and let the low prices go by.

SKIPPY By Percy Crosby

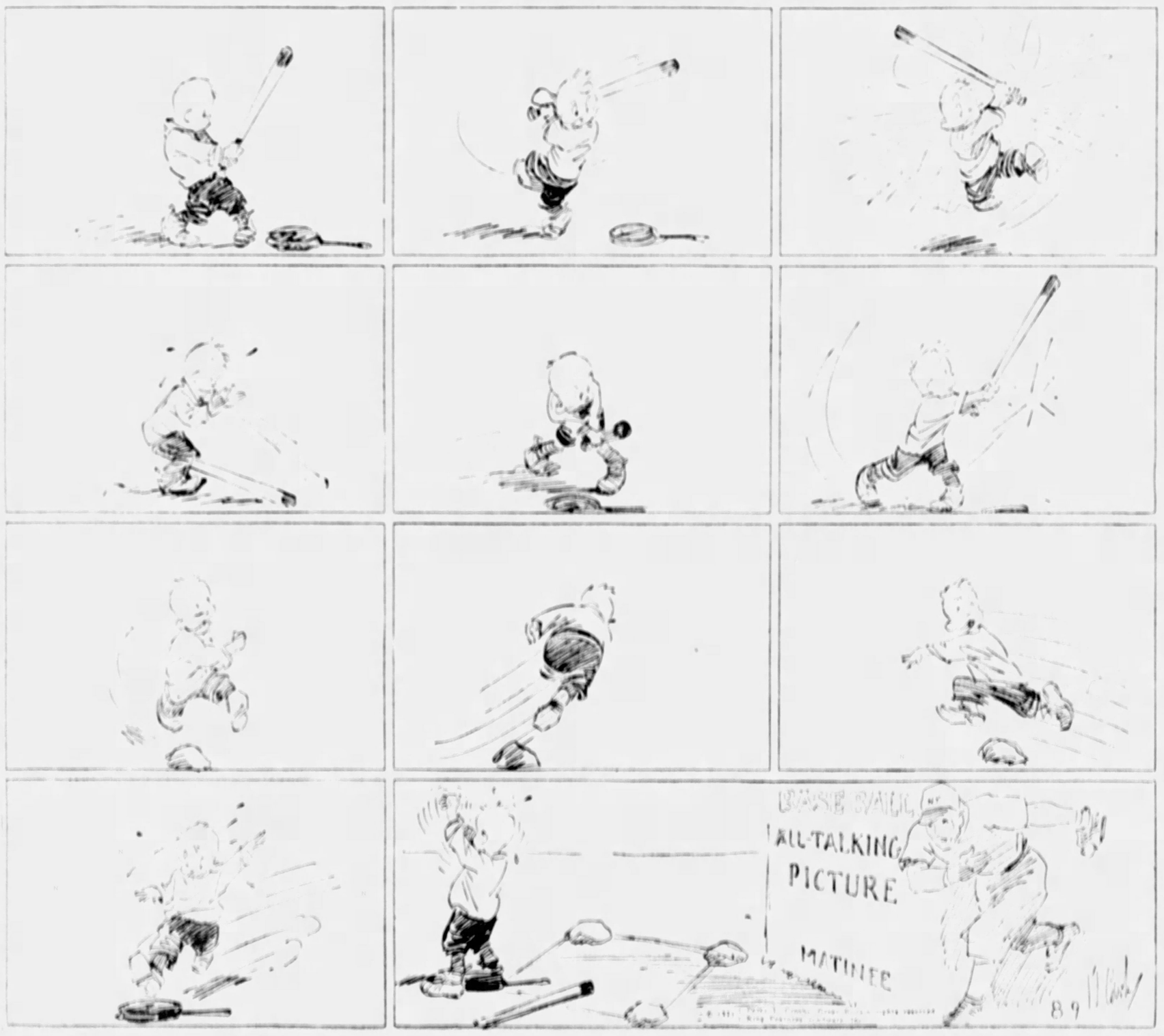

Rimes of the Road

—By DUDLEY GLASS—

MY COUNTRY ESTATE

I'm a sure [illegible] office [illegible] at the boss's desk all [illegible]
Monday morn [illegible] floor to [illegible] cuz I'm a [illegible]
And my week's [illegible] ought [illegible] But I'm more [illegible] down in the [illegible]

Just a cabin on a [illegible] be 20 miles [illegible]
By a little stream where [illegible] pretty green [illegible]

There's a [illegible] the [illegible] bed [illegible] of the [illegible]
Of the big [illegible] they [illegible]

Every Saturday I [illegible]
With a gang of [illegible] are [illegible]

And we [illegible]
And we [illegible]

There are [illegible]
And we [illegible]
And we [illegible]
Here

There [illegible]
And finds [illegible]

• • •

There goes a man [illegible]
Are [illegible]
He must be the [illegible]
Where [illegible]
[illegible]
[illegible]

• • •

Everyone [illegible]
In [illegible]
I'd be there [illegible]
But [illegible]

• • •

"Has your wife ever [illegible]
car?"
Oh, yes. More than [illegible]
miles I guess. But [illegible]
touched the steering [illegible]

• • •

The highway map shows [illegible]
And peaks
And [illegible]
It shows most everything except
Those [illegible]

• • •

UNCLE EB—HE SAYS

Being kinda on the outer [illegible] of the social realm has its advantages. Nobody expects us to buy a new car every year.

Random Thoughts

By Charles H. Joseph

He [illegible] who returns [illegible] to merchandise is [illegible] turned [illegible]

• • •

It is said that Mr. Capone will come clean in his trial. Not where he comes from.

• • •

After reading the bargain advertisements one is forced to the conclusion that the only way to save money these days is to spend it.

• • •

A way to make a killing in business is to manufacture firearms.

• • •

Hollywood seems to be a very temperamental community and more temperamental.

• • •

Radio still continues to be one of the sound industries.

FARMERS NEED AN "ECONOMIC PLATFORM" MORE THAN POLITICAL RELIEF, SAYS CAMPBELL

Regulation of Wheat Pit and Railroad Co-operation Urged by Expert

(Herewith is the concluding article in a series by Thomas D. Campbell, international agricultural expert, setting forth his recommendations for the solution of the American farm problem.)

By THOMAS D. CAMPBELL

IF I WERE building a "platform for agriculture," it would differ radically from a political platform in that there would be few "planks" in it that called for governmental action, or attempts at legislated relief.

However, in writing a platform the aim of which was to help the farmer help himself, it would be necessary to provide for co-operation by various non-agricultural elements of our population.

Believing that the farmer's growing suspicion that business is antagonistic to him may result in a back fire damaging to all of us, whatever our occupations, it seems to me this platform might do it first bit of "recommending" to Business. I'd like to say to business men:

"Stop this opposition to the Federal Farm Board. Two per cent, though self interested and not working in the interest of business as a whole, are

Full authority for such regulation now rests with the Secretary of Agriculture, and has so rested for some time.

Loopholes
Negative Protection on Some Major Crops

Such a policy also would tend to encourage farmers to hold their wheat for a better price, storing it themselves, which they can do at practically no cost, while terminal costs are 1¼ cents per bushel per month, and it would reduce the market glut which breaks the price of wheat at the very time the farmer is collecting for his labor.

My sixth plank is the industrialization of agriculture. I mean reduction of farm costs through mechanization and operation in economic units.

EXECUTIVE—*Arthur M. Hyde, Secretary of Agriculture in President Hoover's Cabinet, in whose hands lies the largest share of responsibility for the Administration's farm policies.*

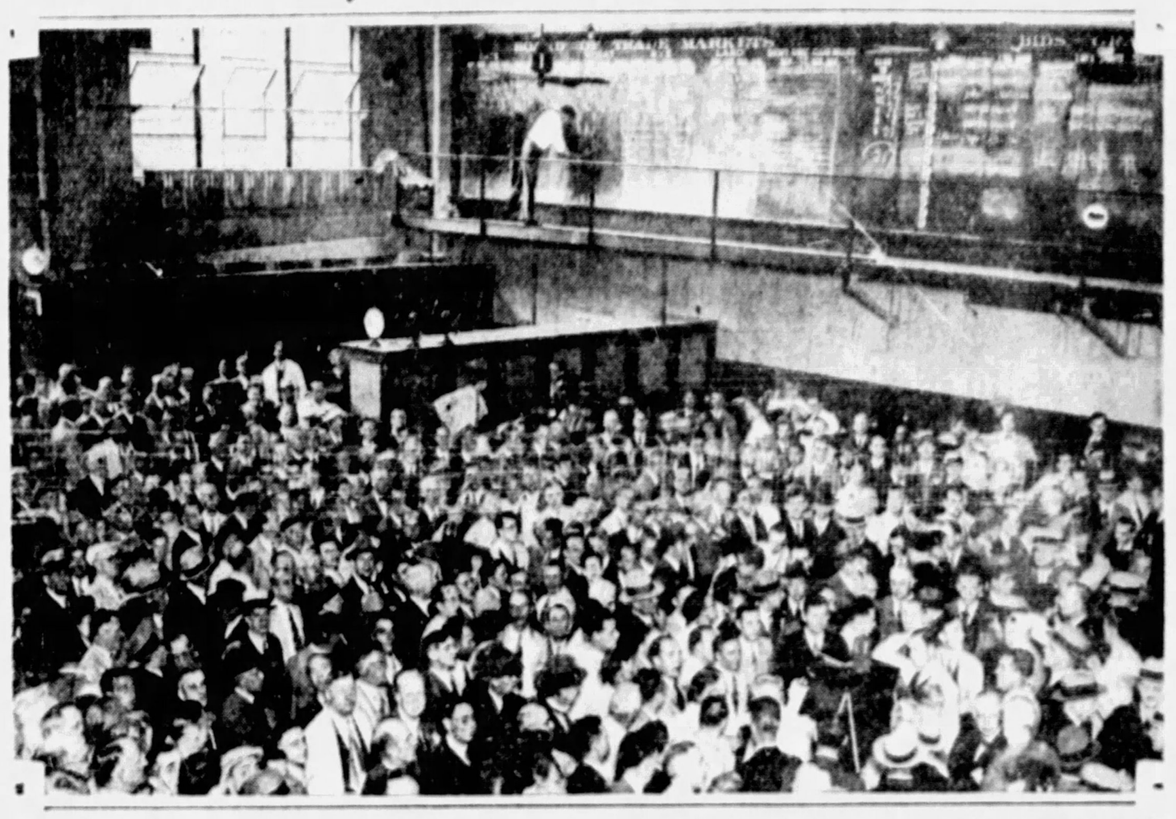

NATION'S MART—*A glimpse of the Chicago Board of Trade, the famous Wheat Pit, in action. In the accompanying article Thomas D. Campbell recommends important changes in the Board of Trade rules for the benefit of farmers.* Underwood Photo.

That kind of a farm can't even begin to meet that "overhead."

Mother and children all work eight hours twice a day for nothing.

These men could get $1,600 a year in town as common laborers.

Management
Combining Small Farms Suggested as Remedy

In a decade the industrial chemist will have developed uses for farm by-products which will make them closely approach major crops in value.

Grading
Practices Against Farm Interest Costly

These rules were made by and for commission men, and work against the seller in ways too numerous and too intricate to be dealt with here, causing farmers great loss.

Cross-Word Puzzle

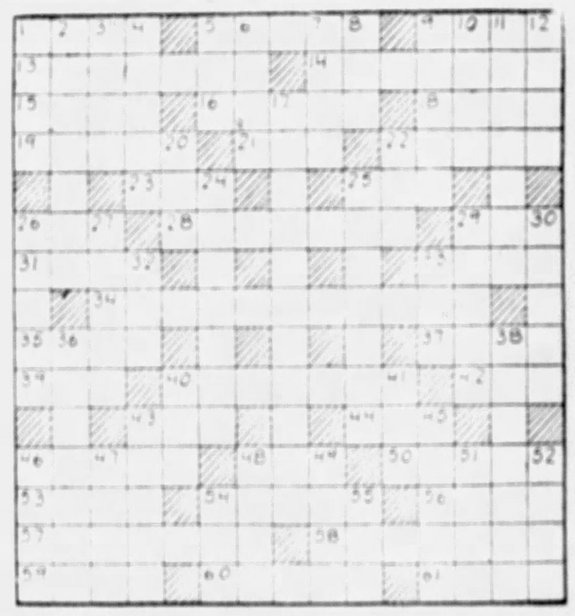

HORIZONTAL

1 Seize suddenly with the teeth
5 Linear distance
9 Woods fiber of varied uses
13 What English political party is opposed to the Conservative?
14 What land was named in honor of Vespucci?
15 Becomes old
16 Trials
18 Smell
19 Diminutive of Elizabeth
21 Perform on the stage
22 Hurry
23 One of a tribe of Algonquin Indians
25 Learned person
26 Intention
28 Habits or customs
29 Mother of Peer Gynt
31 What industrial and mining district on the Franco-German frontier is north of Lorraine?
33 Fires
34 What is the full name of the motion picture actor starred in "Way for a Sailor" and "Gentleman's Pals"?
35 Restless
37 What tyrant is supposed to have fiddled while Rome burned?
39 Disfigure
40 Lurked
42 Kind of fabric
43 Equip
44 What Roman underworld god was identified with Pluto?
46 What legendary king turned his daughter to gold by his touch?
48 Long narrow inlet
51 Massif
53 Distant
54 What Roman goddess of the hunt was identified with the moon?
56 Wide trench around a rampart
57 Leafless herb of the north temperate zone
58 What is the name for a Turk of the European branch of the Turkish race?
59 Mark remaining after a wound is healed
60 Seeds of certain leguminous plants
61 Not so much

VERTICAL

1 Thin piece of anything
2 What British colony and protectorate in West Africa occupies the basin of the lower Niger?
3 Aid
4 Novelette
5 Posed for a portrait
6 Entreats
7 What American suffrage leader led the movement that ended in the nineteenth amendment?
8 What watering place in Prussia is at southeast of Coblenz?
9 Wife
10 Helps
11 What philosophy was opposed to Thomism?
12 Allowance made for weight of a container
17 What is the name for the peninsula of Norway and Sweden?
20 Edible part of tropical plant
22 Possesses
24 What English statesman and orator prepared the way for the repeal of the Corn Laws?
25 Cross
26 What province of British India includes the state of Manipur?
27 What peace officer is prevented from acting as a captain?
29 Chance for the better
30 In law, to impede
32 Land measure
33 Sea eagle
36 What is the seat of the papacy?
38 Ignominy
40 Familiar term for water
41 Faded
43 Mass of metal
45 One of a Hamitic race
46 Geographical plane
47 Who was the author of "Two Years Before the Mast"?
48 Malice
49 In a while
50 Quality of sound
52 What American inventor perfected the safety elevator?
54 Flatfish
55 Beast of burden

New World Air Routes Are Vital to United States, Says General Reilly

Japan is reported to be against airplane carriers. She has islands stretching along the greater part of the Pacific coast of Asia and so far eastward into the Pacific that her island nearest to Hawaii is only 1,700 miles off. This is nearer to Hawaii than is San Francisco. All these Japanese islands are possible air bases. We have but few islands, and these are separated from each other by great distances. Hence we must have airplane carriers or we cannot fly.

Answer to Last Sunday's Puzzle

Arms Parley Must Not Fail, Says Mussolini

(World copyright, including South America, 1931, by New York Herald Tribune, Inc., and Universal Service, Inc. All rights reserved. Reproduction in whole or in part prohibited.)

The Screen and Its Players

SINGER

NAN HALPERIN, character songstress, is featured in "The Little Revue" on the Stanley stage.

'East Lynne' Play That Made Weepers On Two Continents

By WILLIAM J. LEWIS

NEXT WEEK "East Lynne."

The whole quotation has become a phrase, a japery, a stock expression that belongs in the same category as "Welcome, Firemen, Beer Five Cents." It really is quite humorous—or don't you think so?

Anyway, it is supposed to carry you back to the good old days of ten twenty and thirty cent repertory troupes that used to visit the smaller towns several times each season, presenting such plays as "Under Two Flags," "The Celebrated Case," "Rosedale" and other [illegible] "East Lynne." Mostly they didn't wait until next week, but made their announcements of the succeeding play as "[illegible] night," for they changed plays nightly, these [illegible].

All for a Dime

[illegible] remembers the Sawtelle Comedy Company, headed by J. Al Sawtelle [illegible] who [illegible] had a prominent role [illegible] "The Girl of the Golden West" when it had [illegible] performance on any stage right here in Pittsburgh at the then New Belasco. [illegible] were among the plays presented by Mr. Sawtelle [illegible] most Western Pennsylvania [illegible] for the small sum of a dime [illegible] "East Lynne."

We believe that "East Lynne," which is to be the [illegible] of Capt. Menke's showboaters at [illegible] more than any other play, with the possible exception of "Uncle Tom's Cabin," the idea and atmosphere of barnstorming. This idea embraces not only the touring company [illegible] but also its [illegible] bands of troupers [illegible] stricken down [illegible] carrying on some way or another.

Business Often Bad

[illegible]

Sobbiest Play Extant

[illegible] Oh yes, indeed, it has its history and tradition, this "East Lynne." It was written by Mrs. Henry Wood, an English novelist, who on taking up the pen, soon established the reputation of being the best [illegible] in the land. Originally a novel, it was her first big success. It was translated into several languages, so great was its popularity, and there were several dramatic versions. The novel appeared in 1861, and it was not long until the troubles of Lady Isabel Vane, the leading character, were being presented on the stage. Many

(Continued on Page Eight, This Part.)

PLAYBOY

GEOFFREY KERR and Mary Brian in "The Runaround," photoplay in the Sheridan Square, in which Geoff is a playboy. The picture is in natural color, the first to reach the screen in some time.

Advent of August Tells What Producers Are Up to Concerning New Season

By LEO MARSH

Universal Service.

NEW YORK, Aug. 8.

THE FIRST WEEK in August!

That is not the name of a new play, or even a suggestion for a title. The first week of August gives one scant indication of what the master minds of the theater have been up to—what with vacations and the uncomfortable temperatures with which Old Sol has been "treating" us.

But we learn, among other things, that Brock Pemberton is using 25 performers for his first production of the season, "Three Times the Hour," which went into rehearsal this week. The roster carries the names of Robert Stronge, Katherine Warren, Ben Lackland and Charles C. Wilson among others.

"Three Times the Hour" is a melodrama that Valentine Davies wrote. Pemberton and Antoinette Perry will direct it, a function they performed so happily in "Strictly Dishonorable." It opens in the Avon Theater August 25 after a week in the suburbs.

Comedy on Radio

It seems that Maj. J. Andrew White is going to produce a musical comedy, "The Broadcaster."

The pioneer radio announcer and broadcaster describes it as a "kidding" of the radio business.

The major set himself up as a theatrical manager last season, and announced he would do a revue. Circumstances altered his plans and the revue failed to appear. He continued to read manuscripts, however, until he bought "The Broadcaster," which is by Roland Trevor.

Casting of the chorus, under direction of John Lonergan, is under way.

Japanese to Sing

Hizi Koyke, Japanese soprano, will have the role of Yum Yum when Milton Aborn's light opera troupers revive "The Mikado" late this month.

"The Mikado" will bring to an end the current series of Gilbert and Sullivan in Erlanger's Theater, and will open the Boston engagement when Aborn takes his performers into New England September 21. Gilbert and Sullivan are expected to "hit" the road.

* * *

Thais Valdemar, Russian motion picture actress, is the new understudy for Eugenie Leonovitch of "Grand Hotel." She succeeds Elena Miramova, who will play the Leonovitch role in the London version of the Vicki Baum piece.

One for Hunter

Dulcie Cooper, who has been in pictures and plays on the West Coast, will play along with Glenn Hunter when Leonard Bergman presents "Peter Flies High," the Myron C. Fagan comedy. She last played here in "Courage."

* * *

As soon as he gets "After Tomorrow" comfortably situated in his theater, August 27, John Golden will move ahead with two more pieces. He will present both Ward Morehouse's "New York Town" and the Norman Foster-Harry Hamilton piece, "Savage Rhythm," in

(Continued on Page Eight, This Part.)

COMIC

DAN GAUT, of the team of Rome and Gaut, comics, heading the company that is presenting "Revue Moderne" on the Penn stage.

Pauline Miss Lord Even When She Shouldn't Be

By BUSHNELL DIMOND

NEW YORK, Aug. 8.

WITH ONLY THE FUNERAL baked meats of such dishes as "Unexpected Husband," some delectable but familiar Gilbert and Sullivan, and more stadium concerts than you could shake a baton at, local entertainment is becoming a problem.

The wiser they are, the hardier the [illegible], they fall into the suburbs, where any number of promising new plays are to be seen, heard, applauded or shunned, according to individual whim.

In default of [illegible] Manhattan material, my colleague Ward Greene, the Southern novelist, kindly consents to undertake a humid pilgrimage to New England. Here are his findings on a production that almost certainly will see Broadway lights in the fall, either with its present star or some one else in substitution.

Not Always Happy

The union of a fine play and a fine actress is not always a happy mating.

Here is Pauline Lord [illegible] the first actress of [illegible] and here is [illegible] new play by Claire Spencer, who wrote it from her [illegible] literary success of 1930, the novel "Gallows Orchard." [illegible] combination of these [illegible] should create an [illegible] evening in the theater.

Pauline Lord opened in "Gallows" on a hot July night [illegible] Magnolia, Mass. [illegible] satraps of New England [illegible] —and Magnolia, Brookline, Gloucester and adjacent [illegible] are very heavy on satraps both intellectual and snobbish—crowded one of those typical summer hotel theaters.

To See a Miss Lord

They came dutifully to support "a season of drama and intimate opera" sponsored by their cultured ladies and put on by a New York director with a cast of Broadway actors. But they came principally because the "season" was launched by Pauline Lord in a play never produced before on any stage.

They saw an intensely interesting tragedy of the woman sinner crucified by provincial fanaticism. They saw an excellent stock company perform-

(Continued on Page Eight, This Part.)

MARY CARLYLE tacks the name plate on the door when Lew Cody returns to the M-G-M studio dressing room he occupied several years ago.

Movie-Go-Round

BY LOUELLA O. PARSONS

Universal Service.

HOLLYWOOD, Aug. 8.

Hollywood is doing most of its entertaining these hot days at the beach. Malibu and Santa Monica every Sunday are as gay as Palm Beach in the height of the season. Pola Negri, who [illegible] Santa Monica instead of Malibu, is giving a little party tonight. Her guests are asked to a 6 o'clock buffet with swimming in the big Pacific for those who want a dip. Billie Dove has guests over the weekend and Lilyan Tashman likewise entertained with a house party. Bebe Daniels had a luncheon this week, and Mildred Lloyd has invited her friends to meet Harold Jr. The Jack Warners' home down at Malibu continues to interest everyone. It's a big colonial affair and by far the largest house on that part of the beach. Looks as if Irma and Jack will do plenty of entertaining when they return from Europe.

* * *

The ring put on Marilyn Miller's slim finger by Michael Farmer was no more than sent back than this same Mr. Farmer started interesting himself elsewhere. Apparently he craves celebrities for the object of his adoration. This is none other than Gloria Swanson. Letters received in Miss Swanson's home town, Hollywood, say that Mr. Farmer and La Belle Swanson are very much "that way" about each other. Just how serious this romance is no one can say, but the chances are it will not end at the altar. Someway, if Swanson marries again, her friends believe she will consider money an asset.

* * *

When autumn rolls around Mary Lewis will return to Hollywood to give the movies one more trial. A letter sent to a friend of Miss Lewis tells of her successful season in Paris in "Countess Maritza," a Viennese operetta. Mary has a good-sized voice, she is good-looking and, if she doesn't get too social when she comes to California, she might to be a good bet in the talkies. I don't know how her suit came out with Pathe or whether it was settled out of court. Suddenly we heard no more of it. She is spending the summer touring Europe.

* * *

Believe it or not, it cost Stuart Erwin exactly $800 to marry June Collyer. Some time ago, before Stuart fell in love, he was foolish enough to bet one of his friends that he wouldn't be married in three years.

"Well, I'll bet you will," said a friend. "So Stuart bet $800 that if he married before a given time he was to forfeit the money. Had he waited a year and a half longer, he wouldn't have had to pay, but then you know how it is with young love. Besides, he didn't want anyone else stealing his best girl. By the bye, I have never seen anyone look as happy as June Collyer does. Love is great!"

* * *

A certain young lady at Malibu spends her time on Sunday flirting with every passerby. She has every man on the beach waving to her and every woman casting eyes in her direction. She is the talk of the beach, and some day, if she isn't careful, someone is going to pick her up and carry her away. She is 10 months old, her last name is Heifetz, her father is a famous violinist by the name of Jascha Heifetz and her mother used to be a movie star by the name of Florence Vidor. I have seen many youngsters in my day, but I have never seen any child more attractive than this young person, and what a personality!

* * *

This may or may not be true, but it's a good story anyway. Twenty-five years ago James Gleason came down from San Francisco to appear in a play for Oliver Morosco. His big scene called for a swallow-tail coat and Jimmy was poor and didn't have the wherewithal to buy one. So he was sent to a tailor by Morosco and was presented with the "soup and fish." His son Russell went the other day to buy his first "tails" and found the same fitter, but this time Russell paid the bill.

* * *

Word from Cleveland stated that Fifi Dorsay was in a hospital. Her friends in great concern telegraphed Cleveland. True, Fifi was in the hospital, but not sick. The heat was so intense and she was so worn out that she decided that while she was playing in the Middle West she would live in a hospital instead of a hotel.

"Quieter," she said, "and easier to rest there."

MARY LEWIS, light opera star, will return to Hollywood in the fall to give the movies another try.

Theater Fare

PENN—Ramon Novarro in film, "Son of India." Rome and Gaut on stage.

STANLEY—Constance Bennett in film, "The Common Law." Nan Halperin on stage.

WARNER—Maurice Chevalier in film, "The Smiling Lieutenant."

SHERIDAN SQUARE—Mary Brian in technicolor film, "The Runaround."

ENRIGHT—Norma Shearer in film, "A Free Soul."

HARRIS—Edna May Oliver in film, "Laugh and Get Rich."

Revival of 'Peter Grimm' Promised for September

By MARK BARRON

Associated Press.

NEW YORK, Aug. 8.

THE ENTIRE David Belasco organization went out of existence with the death of the "Guv'nor," but his plays are to live on.

Among next month's productions will be a revival of "The Return of Peter Grimm," the play in which David Warfield starred for many months. The revival, it is said, will be staged by Morris Gest, son-in-law of Belasco.

There is a possibility that if "Peter Grimm" is a success, others of the famous Belasco dramas will be revived. Among those that might be considered are "Girl of the Golden West," "Gold Diggers" and "Lulu Belle."

More Costume Plays

Since the successes of "Elizabeth the Queen" and "The Barretts of Wimpole Street" playwrights have been turning their pens to costume dramas. Producers report that during the past two months their offices have been flooded with plays taken from Louis XIV to Civil War eras, any generation which wore costumes.

From the time of "Under Two Flags" and "Dubarry" to "Smilin' Through," the costume drama was nearly always assured of success on the American stage. With the arrival of the realists in the theater after the World War, costume plays became a drug on the market, and most of those produced since then have been revivals of classics.

To Clutter Stage

Alfred Lunt, Lynn Fontanne and Katharine Cornell have renewed the interest in costume plays, and one may expect to see the stage cluttered with flounces, wigs and hoopskirts this season.

Speaking of "Elizabeth the Queen," that play will go on tour this season under the management of Harry Minturn, a Chicago impresario.

He has not selected an actor for the Alfred Lunt role, but Margaret Anglin will succeed Lynn Fontanne as Elizabeth.

Incidentally, Lunt and Fontanne have just completed a talking picture of "Elizabeth." They are now back on their farm at Genesee Depot, Wis., for a short rest before coming East to begin rehearsals in Robert E. Sherwood's new comedy, "Reunion at Vienna."

Opera in Revival

Again the coming week will bring only one new play to Broadway, and that another Gilbert and Sullivan revival. It is "Ruddigore" this time.

Later this G and S repertory group is to revive "The Merry Widow," "Irene" and most any other operetta the public seems desirous of seeing again.

Most of Broadway will be in Atlantic City tomorrow night for the first showings of the new editions of George White's "Scandals" and Earl Carroll's "Vanities."

White, Carroll and Ziegfeld

(Continued on Page Eight, This Part.)

That Grand Emotional Drama
"EAST LYNNE"
(Beginning Monday)
Golden Rod Showboat
Montrose, Above Aspinwall
Prices, 50c and $1. Curtain 8:15 P. M.
Tickets at Gimbels or Oakmont 1200

WEST VIEW
PARK TODAY
IZZY CERVONE'S BAND
Free Concerts, Aft. and Eve.
4—AERIAL COMIQUES—4
Twice Daily on Midway
All Week in Ballroom
CERVONE'S ORCHESTRA
FARM & FLOWER SHOW
Aug. 17, 18 and 19
Get entry blanks from [illegible]
1711 Farmers Bank Bldg.

KENNYWOOD
Today—DANNY NIRELLA'S BAND
ALL WEEK—FREE AFT.-EVE.
THE HELLKVISTS DARING HIGH DIVERS
DOUBLE FIRE DIVE EACH NIGHT
ENJOY A DAILY DIP
IN THE PERFECT POOL
[illegible]
POPULAR ADMISSION PRICES
CLEAN, WHOLESOME AMUSEMENTS
APPEALING TO THE ENTIRE FAMILY
BEGINNING TOMORROW—DANCE TO
BILL HOLLINS BLUE RIDGE ORCH.

The Stage and The Footlight Stars

Miss Bennett in Paris And Mr. Novarro in India Among Features of Films

By MILDRED FILLMORE

HOT NEWS FOR HOT DAYS! Constance Bennett, Ramon Novarro and Maurice Chevalier—as separate and individual stars, of course, have come to the home town screen again. Isn't the temperature of that news matchable with that of the days we're a'havin'? Connie, in the Stanley in "The Common Law," finds herself in the Latin Quarter of Paris. Ramon Novarro again uses walnut juice to stain his face, as he did in "The Pagan," for his role in "Son of India," in the Penn. The French grin is ever present on the face of Chevalier in "The Smiling Lieutenant," Warner photoplay.

Color Comes Again

Technicolor again makes its appearance as [illegible] in "The [illegible]," which is the Sheridan attraction with Mary Brian, Geoffrey Kerr and Marie Prevost in the name column. Edna May Oliver is the Harris [illegible] in "Laugh and Get Rich," in which she [illegible] much the [illegible]. "The [illegible]" [illegible] will have Lionel Barrymore and Norma Shearer in "A Free Soul." And then [illegible] for another three.

In "Son of India" Novarro has the role of a son of a Hindu [illegible] who takes a [illegible] from [illegible] of wealth to [illegible] and then [illegible]. You'd guess [illegible] some [illegible] it was. Produced as spectacular [illegible]. The latter with Madge Evans, used-to-be child star of the screen, now grown to [illegible] womanhood. And much allurement, so is [illegible] C. Aubrey Smith, one of [illegible] elderly gents of the screen, and Marjorie Rambeau [illegible] among the hired hands of the picture builder.

like the matrimony that sometimes traps the playboys. In addition to the players mentioned above one finds that Joseph Cawthorn and Johnny Hines, funsters both, are prominent in the proceedings.

Lubitsch Directed

Chevalier's "The Smiling Lieutenant" was directed by Ernst Lubitsch, who directed Emil Jannings' "The Patriot" and Chevalier's "The Love Parade." In the cast are Charles Ruggles and Claudette Colbert. Also Miriam Hopkins, who was seen on Broadway not so long ago in "Lysistrata." She is the Princess Not-So-Charming of the romance of a young lieutenant of the guards whose smile gets him involved with two women.

"Laugh and Get Rich" is described as one of those comedies that start out with an average family caught in the toils of a group of scheming oil stock promoters. They get news that they are rich and before they receive their money begin spending it. Then the crash comes. Also the young fellow in love with the daughter of the family to rescue them by inventing a whistling valve for flat tires.

In "A Free Soul" Miss Shearer plays the role of the daughter of a famous lawyer immersed in his sophisticated teachings of freedom in life and torn between two loves—one for a wealthy society man, the other for an underworld czar. Barrymore portrays the lawyer father.

Bohemian Life

The Bohemian life of the Paris art colonists is said to be frankly pictured in Miss Bennett's new starring picture. The action unfolds against the background of the Paris Latin Quarters and its studios, with the star portraying a model who poses for a young American painter. One of the scenes is The Four Arts Ball in full swing. Joe McCrea, hero of Miss Bennett's last picture, "Born to Love," plays the American artist in "The Common Law." Others in the cast include Lew Cody and Marion Shilling.

The fact that no man knows all about women nor woman all about men is sort of stressed in "The Runaround," the Sheridan Square picture. It is announced as a sophisticated story which, it seems, might also be called a text-book on the art of winning millionaires and making them like it. That is

EDNA MAY OLIVER handing out that frozen stare in "Laugh and Get Rich," Harris photoplay.

ORIENTAL

MADGE EVANS and Ramon Novarro in "Son of India," photoplay feature showing on the screen at the Penn.

Karen Morley Youngster With Poise but No Pose

By HARRIET PARSONS

Universal Service.

HOLLYWOOD, Aug. 8.

THERE'S NOTHING of the movie actress about Karen Morley. She's not of the old, glamorous, press-agent-created school. She belongs to the new crop of youngsters—intelligent, sane, natural, friendly. With well formulated but not bigoted ideas about this business of living. With an easy flowing line of idiomatic chatter, spiced with wisecracks but leavened with good common sense. One of the youngsters who are devoid of pose—unless their pride in having no pose might be called one.

They may not be as exciting or as colorful—these members of the new generation of film-players as the Theda Baras and Valentinos were, but on the whole they know more about acting. They don't rely as much on looks and hoke publicity.

She's No Beauty

You'd never call young Karen Morley a beauty. There are hundreds of college girls no more and no less attractive in appearance. But if you've seen her in "Inspiration" or "Never The Twain Shall Meet" you know that she creates an impression of great loveliness — something much more vital and compelling than mere beauty of feature.

I don't need to tell you she can act. Her first appearance on the screen in "Inspiration" was something of a sensation—even in Hollywood, where the sudden flash of new personalities is the rule rather than the exception.

She Has Poise

Off-screen she's natural, unassuming, amusing — but decidedly poised. Unlike most newcomers, she doesn't feel it necessary to play either politics or the social racket. She does not go out a great deal, and, when she does, she goes where and with whom she pleases. Probably they'll be calling her high-hat before long.

The truth of the matter is that she's apt to hail a prop boy in friendly fashion and forget to speak to a supervisor. If it's snobbery to like people for what they are instead of

(Continued on Page Eight, This Part)

Choose Lead For Picture

Sally Blane, who played an important role in Columbia's "Ten Cents a Dance," returns to the company's lot to depict the leading feminine role in "The Hell Broke Loose." The picture, a tense melodramatic story of the clipper ships, will be directed by George B. Seitz. Richard Cromwell, young Los Angeles artist, who created a sensation in Columbia's "Tol'able David," is featured in the male lead.

Aviator Who Takes Falls For Movie Hero Believes In Charms of Lady Luck

By LOUELLA O. PARSONS

[illegible]

HOLLYWOOD, Aug. 8.

THE UNSEEN HERO of the majority of Hollywood's air crashes is a quiet spoken young man by the name of Dick Grace. Time after time he has taken his life in his hands to give the motion picture audiences a thrill.

When the hero of one of the air adventures takes a nose dive and lands under a smashed plane it's probably Dick Grace who is [illegible] the wreckage. [illegible] face death.

You might think a lad who [illegible] Dick Grace has plenty of [illegible]. He [illegible] superstitious to the point where he always [illegible] land.

Luck from Stranger

"When I wear the ring she sent or the handkerchief she made," he says, "I feel safe. Why I don't know, because she is a stranger, but I have grown to wait for some token so I can take it with me."

He admits he has a funny feeling in the pit of his stomach when he has to crash. [illegible] never knows when the [illegible] is riding with him as an unseen guest.

In the 16 years he has been doing Mr. Grace has had 34 crack-ups. He has had 68 bones broken and he has been [illegible] a broken neck. [illegible]

But Dick Grace isn't a coward. He never has flinched when he

(Continued on Page Eight, This Part)

SUGAR?

CONSTANCE BENNETT and Joel McCrea in "The Common Law," principal screen attraction of Stanley bill.

MIRIAM HOPKINS and Maurice Chevalier in "The Smiling Lieutenant," showing as the Warner film, with Miss Hopkins in the role of an ugly duckling princess.

Lilyan Tashman, Wrecker Of Homes, Devoted Wife

By MARQUIS BUSBY

Universal Service.

HOLLYWOOD, Aug. 8.

TRIANGLES MAY mean one thing to a geometry class, but when a triangle is mentioned around a Hollywood motion picture studio, the casting director assumes that "I know what you mean" expression.

"Aha!" he cries, or something like that. "We'll get Lilyan Tashman for the role of the other woman."

Lilyan has wrecked more movie plot marriages than you could compute on an adding machine. And, strangely enough, there is no woman in Hollywood [illegible] a sounder [illegible] of that leading American industry, matrimony. [illegible] has been married for six years to Edmund Lowe. [illegible] hinted at a divorce.

It's All Up To You

"Marriage is just as important as it is to you yourself," she said. "You can make something out of it or you don't make anything out of it. I happen to want to make something out of mine. I don't think my career is more important than my marriage. If I'd were to leave Hollywood forever I'd go, too.

"I think it is all right for husbands and wives to take 'vacations' from each other occasionally but short 'vacations' only. I always say that absence makes the heart grow fonder—for somebody else."

Not Very Likely

However, [illegible] very likely that Eddie Lowe will be [illegible] Hollywood at all soon. And, in the meantime, Lilyan [illegible] her career as a Paramount contract player after several seasons as a successful free lance actress. She is appearing now in "Murder By The Clock."

"It's a regular Borgia sort of story," she explained. "I would have liked to have seen it played in the costumes of the Middle Ages. I liked the role, but I was particularly pleased with the woman I played in 'The Road To Reno.' I shot off guns and had big emotional scenes. It was all very nice for a change."

Lilyan is commuting back and forth from the studio to that amazing red and white beach

(Continued on Page Eight, This Part)

American Composers In Festival

By [illegible]

IN ALL THE MODERN festivals [illegible] contemporary music [illegible] makers [illegible] America and her products have [illegible] conspicuously absent from [illegible] programs. Whether [illegible] manuscripts [illegible] contests, I [illegible] to learn, but there has been a turn in [illegible].

[illegible] meant it [illegible] further [illegible] her [illegible] to see a [illegible] what [illegible] is necessary [illegible] did witness a [illegible] American [illegible] magnificent [illegible] Was [illegible] having [illegible] the town [illegible] world goes [illegible].

Propagandist Abroad

[illegible] American [illegible] musical [illegible] for sometime been [illegible] both in France and Germany for recognition of American music. That he [illegible] at last in organizing [illegible] fes[illegible] a feather in his hat.

[illegible] he has been able to present in these three programs, and the gentle propaganda he has been able to spread through the cleverly composed program notes, is most commendable. He clears up for the foreigner a few superstitions [illegible] that America has [illegible] past that [illegible] a by-product [illegible] origin is [illegible] that it [illegible] who are [illegible] though their works are [illegible] here.

Proof in Programs

His proofs were in the programs. The first night was dedicated to works of American colonial composers, works of Francis Hopkinson, Victor Pelissier, Benjamin Carr, Timothy Swan, Peter Albrecht von Hagen, and sung by an American soprano, Mignon Nevada. The second night was devoted to chamber music: a string quartet on Indian themes by Frederick Jacobi, piano sonata of Roger Sessions, Florida Suite for piano, by Leo Sowerby, and another string quartet of Quincy Porter, all representative men of the latest schools in our musical thought.

The orchestra concert has as backbone Edward MacDowell's D Minor piano concerto, the overture "Come Autumn Time" of Leo Sowerby, a symphonic poem of Charles Griffes, "The Pleasure Dome of Khubla Khan," "Africa," a tone poem of William Grant Still, a Negro

(Continued on Page Eight, This Part)

LIONEL BARRYMORE and Norma Shearer in "A Free Soul," opening Monday in the Enright for three days.

Young's Mother-in-Law Wrote All His Play Hits

HOLLYWOOD, Aug. 8.

MOTHER-IN-LAW jokes do not go over at all with Roland Young. Clare Kummer, his mother-in-law, wrote his most successful stage plays, many of which are being transferred to the screen.

"Annabelle's Affairs," now current in most cities, is featuring Young. He played the same role on the stage when the Kummer comedy was produced as "Good Gracious Annabelle."

In "Rollo's Wild Oat" Young achieved his most lasting success. This play, too, was from the pen of Mrs. Kummer. It has not yet been made into a picture, but, with Young's popularity mounting, it doubtless will serve as a vehicle for him soon.

When "The Successful Calamity" was shown in New York, the son-in-law of the author was the star. Now that Warners are going to make the Kummer comedy into a picture, doubtless the same Mr. Young will have his stage role before the camera.

Now in "The Guardsman," Roland Young also has appeared in "Pagan Lady," "The Squaw Man," "Don't Bet on Women," "Madam Satan" and "Prodigal."

Racket Film Gets Vejar

Harry J. Vejar, wellknown character actor, has been signed by Howard Hughes for an important role in "Scarface," sensational racketeer film which Howard Hawks is directing at Metropolitan Sound Studios.

Ines Palange has also been added to the cast which Producer Hughes has assembled for his underworld melodrama. The roster of players now includes Paul Muni, who plays the title role, Osgood Perkins, Karen Morley, Ann Dvorak, C. Henry Gordon, Vincent Barnett, Tully Marshall and George Raft.

Filming of "Scarface," which will probably be the last of the gangster pictures, is proceeding at full blast.

Star of Musical Comedy Wants No Lyric Film Role

HOLLYWOOD, Aug. 8.

ONA MUNSON, musical comedy star with a national reputation, does not want to make musical pictures! Miss Munson, who danced and sang her way to fame on the stage, has recently won a place for herself in pictures where music has no part. She has no desire to again be typed in a certain class.

"When '[illegible]' is released, Miss Munson will be seen as a reporter, a hard-boiled one at that. Ona is very frank about the change for her.

"Music in pictures must motivate the plot in the future," she says, "the day of choruses on the screen is over. I feel that there will be few good salaries where music and dancing will give me an opportunity, so I want to stay in other roles."

Miss Munson is known in every city as a headliner in vaudeville and as the star in such plays as "No, No, Nanette." This musical comedy ran for a year in Philadelphia—the longest run ever there.

Newsy Gossip of Amusement World Happenings

Aviator Who Takes Falls For Movie Hero Believes In Charms of Lady Luck

(Continued from Page Six, This Part)

has ... the ... doesn't ... be... had ... bad

"You cannot be sure you lead a charmed life," he says. "Calmness and concentration are the two things that are necessary to any aviator and especially to a stunt flier."

"In all pictures alone," says Mr. Wellman, "Dick Grace has performed forty-eight ... from buildings, wrecking automobiles, falls from horses, crashes in planes."

Al in Day's Work

Now He Will Act

"Just this one time," he told me. "I would rather fly a plane and take all the risks of getting hurt than to be a real actor. I haven't the nerve," he said.

Karen Morley Youngster With Poise but No Pose

(Continued from Page Seven, This Part)

for ... a snob.

... Robert Montgomery ... someone to make ... him for inspiration ... Karen she could ... could learn the ... enough. She did. The scene was one between Montgomery and Garbo. Karen spoke Garbo's lines and did them so well that ...

WESTERN

LILIAN BOND, young featured player, has a prominent role in "The Squawman," film version of the popular old stage play in which William Faversham starred.

Miss Lord Fails to Be Other Lady

(Continued from Page Six, This Part)

ance in the melodrama in... her. They saw the star at her characteristic best. And they cheered her and went away convinced they had been the privileged witnesses of a destined Broadway hit.

Superior Vehicle

Perhaps they were. If Miss Lord brings "Effie Gallows" into New York she is sure of a superior vehicle to signalize her return to Broadway after far too long an absence to suit her enthusiastic public. And yet in this observer's opinion lingers a great regret.

The Pauline Lord we saw in "Magnolia" was the Pauline Lord of "Anne Christie," of "Launzi," of "They Knew What They Wanted," playing the doomed, already defeated drifter whose appeal chiefly is to pity—in short she was Pauline Lord. And Effie Gallows, I am afraid, is not Pauline Lord and never will be. No one who read "Gallows Orchard" is likely to forget the extraordinary opening scene of Effie on the Scotch hillside, arrogant, invincible, gazing out as though she owned the land, a woman big-bodied and big-souled, marching to her martyrdom with spirit unquenchable.

Another Woman

That is the Effie whom Claire Spencer has carried whole from novel to play, her character established in the opening lines of the play as on the first page of the book, and that is not the Effie one longs for as Miss Lord gives us a touching, but another, woman.

"Effie Gallows," I repeat, is a fine play, but the star role cries out for an actress magnificent and indomitable—for a Kit Cornell, for a Judith Anderson, even for a Barrymore. I should say, my dear Dimond, that our peeresses do not know what they want or what they need at any rate. Why don't they do a little swapping—what price a Scarlet Sister Mary for an Effie?

(Copyright, 1931, Newspaper Feature Service, Inc.)

OPPOSITES

ZASU PITTS, solemn comic, and Thelma Todd, vivacious, represent opposite types among players of the M-G-M studio personnel of film performers.

American Composers In Festival

(Continued from Page Seven, This Part)

composer, and "Masquerade," and American rhapsodie, by Carl McKinley.

This group of music must have been an eye-opener for the Americans themselves, for we are not always conscious of the many young people who are zealously applying themselves to creative music towards the ultimate recognition of their own land among the other nations of longer musical histories. And, in scanning the list, does it not also occur to one how little of this music is played for us in our own concerts, while all sorts of novelties from across the ocean are served us?

The festival must have given us prestige, but of all the composers by whom we are best known abroad, a Pittsburgher, too, Stephen Foster, whose songs are sung in every garden of all in America, how could the organizer have omitted mentioning him in that otherwise all-containing brief of our music?

'East Lynne' Tear Jerker

(Continued from Page Six, This Part)

emotional actresses of other days have added to their reputation as tear-jerkers through the medium of "East Lynne," which, after being a vehicle for the more prominent players for its time, fell to the barnstormers first, and finally into the discard, or so we had thought.

But, this week — East Lynne

with Vic Faust, the Swiss bell-ringer, continuing as the feature.

Comedy Is Cast By Settlement

The Irene Kaufmann Settlement Players will revive "A Pair of Spectacles," translated from the French by Sydney Grundy. This drawing room comedy was first produced in the Garrick Theater, New York, in 1890. The cast has been selected. Those who were not cast for "A Pair of Spectacles" will be used in a number of one-act plays to be presented at the Theresa L. Kaufmann Theater in September.

Lilyan Tashman, Wrecker Of Homes, Devoted Wife

(Continued from Page Seven, This Part)

home she designed at Malibu. It has become quite as famous in its way as the leaning tower of Pisa, or, to be a little more up to date, the Empire State Building. Lilyan is not strikingly effective merely in the matter of clothes. Her beach house is the ne plus ultra. French for pretty doggoned swell, and her dressing room at Paramount is all white and gold.

In fact, Lilyan Tashman has that valuable ability of always making an impression and a good one at that.

Color Films For Oriental

Butterfly Wu, known as "the Mary Pickford of China," will be seen on the American screen in the near future. The famous Oriental movie star will appear in a series of all-color feature productions for world-wide release.

The films will be made in Shanghai, China, with Howard Hughes' multicolor process. Contracts for the pictures were signed between Multicolor, Ltd., Howard Hughes' concern, and the Star Motion Picture Company, of Shanghai, which controls the services of Butterfly Wu.

Shen Hung, executive of the Shanghai producing firm, has arrived in Hollywood to complete arrangements for the pictures. He will return to Shanghai with sound equipment and a Multicolor technical crew.

The Butterfly Wu productions will be made with all-Chinese casts, and a branch laboratory of Multicolor will be established in Shanghai to develop the films.

Own Self Character

Never write a play or a role in a story without having a definite character in mind, to inspire the author. This is the advice of prolific James Gleason, who turns out scenarios, adaptations and dialogue over night.

"I study the idea to be written about, and then think back over persons I have known, and find someone who is like that character," Gleason says. "Then I write around him."

Gleason "never shoots wild." There must be some goal in writing as well as in other business. A story cannot build itself on generalizations, he says.

If Gleason's friends see themselves on the screen or on the stage, they need not be surprised. He wrote his own part in "Beyond Victory" with himself in mind. So he plays no favorites—even his own family does not escape his pen.

Revival of 'Peter Grimm' Promised for September

(Continued from Page Six, This Part)

have opposed one another in a three-cornered feud of long duration. It seems there really is a limited supply of famous beauties in the theater, and these three producers are constantly raiding each other's shows, offering more tempting contracts to the fair ones.

It is a result of this feud that the "Scandals" and "Vanities" both chose the same town on the same night for their openings. Each thinks it will outshine and humiliate the other.

The feud remains quite amusing to onlookers, and is encouraged by the show beauties as an impetus to raise their salaries to a figure they could not achieve if there were no competition for their services.

HELEN HAYES, popular leading woman of the stage, remembered for her part in "Coquette," is to make her screen debut next season.

New House For Polly

Polly Moran is moving to a busier street than the end of Hollywood boulevard. She said her mother complained of not having enough cars going by to watch.

Advent of August Tells Of New Season's Plans

(Continued from Page Six, This Part)

in plans for production in the early fall.

* * *

Philip Dunning and his Connecticut companion, Lou Reilly, have taken aviation to their hands, if not hearts, and have written a play called "Sky Racket" that probably will be seen on Broadway in the fall.

It is said to be a piece along the same racing pace of Dunning's melodramatic and scoffing "Broadway."

Represented Twice

The new drama means that Dunning will be represented twice in town in the season soon to start, for "Lily," a play he wrote with Mrs. Dunning, now rests on the desk of William Harris, Jr., awaiting only the day to begin rehearsals in time for a September or October opening. "Lily" is a comedy, a tale of medicine show troupers.

* * *

Maybe you'll be glad to hear that Jack Hazzard has recovered from his illness and is back in the cast of Big-Boy Broun's revue, "Shoot the Works," in the George M. Cohan Theater.

And, if you are interested, Woods Miller, a baritone, absolutely new to Broadway, has been assigned a role in the ninth Earl Carroll "Vanities."

* * *

Anne Nichols' first play, featuring her return to Broadway and producing, probably will be "Band Concert." Ralph Henry Mead wrote it.

And Al Woods' first may be "The Big Shot," that drama by George Bryant and Francis M. Verdi.

While "The Man on Stilts," the work of the Barkers, A. W. and E. L. are the initials, is likely to inaugurate the Arthur Hopkins season.

New Stories For Funster

Hugh Herbert, featured RKO comedian, begins work early next month with Hope Williams in "Pent House." He will also be seen in "Girl Crazy," with Wheeler and Woolsey and Douglas MacLean, erstwhile star and now supervisor at RKO, who will return soon from a trip to Alaska bringing with him an original story especially written for Herbert. Though the comedian's contract calls for him to either act, write, or direct, he is quite pleased to confine his efforts at the moment to acting.

High Dive Act At Kennywood

The Helikvists, high and fire divers, have arrived at Kennywood Park for afternoon and evening free performances. Beginning tomorrow, Bill Hollins' Serenaders will be at the dance pavilion for a week. Nils and Sophie Helikvists in their fire dive at night, wearing straw suits which are set afire before they plunge into a small tank of water. Sunday concerts will be played by Director Danny Nirella and his band.

Cervone's Band At West View

Izzy Cervone's band will be at West View Park for Sunday afternoon and evening concerts. There will be several soloists and entertainers. Cervone's Orchestra will be in the ballroom every evening. The Four Aerial Cominhues will remain in the park throughout the coming week, giving two performances free daily on the Midway. They put on an act that combines thrills and comedy. The next three Tuesday evenings will be devoted to old-fashioned dances in the ballroom, under the direction of Johnny Jones.

'East Lynne' Showboat Play

That old-time melodrama "East Lynne" will be the attraction on Capt. Menke's Golden Rod Showboat at Montrose, opening Monday night. In the play Lady Isabel Vane, several years after marriage, mistakenly doubting her husband's fidelity, leaves him for another; later she returns in disguise as a nurse to her own children, and, on her deathbed, receives his forgiveness. Vaudeville will be presented between the acts.

Future Bills

STANLEY—Helen Twelvetrees in film, "A Woman of Experience." Joe E. Brown on stage (August 14).

PENN—William Boyd in film, "Murder By the Clock" (August 14).

WARNER—Barbara Stanwyck in film, "The Miracle Woman" (August 17).

SHERIDAN SQUARE—Mae Murray in film, "My Stolen" (August 14).

HARRIS—Bert Wheeler in film, "Too Many Cooks" (August 15).

WARNER THEATRES
REGENT — Joan Bennett in "HUSH MONEY"
ROWLAND — DOUGLAS FAIRBANKS, JR., in "CHANCES"
So. HILLS — Victor McLaglen in "Annabelle's Affairs"
KENYON — Norma Shearer in "FREE SOUL"
ETNA — MITZI GREEN in "FORBIDDEN ADVENTURE"
SCHENLEY — Gloria Swanson in "INDISCREET"
MANOR — MITZI GREEN in "FORBIDDEN ADVENTURE"
ARSENAL — DOUGLAS FAIRBANKS, JR., in "CHANCES"
BELMAR — Victor McLaglen in "Annabelle's Affairs"
PLAZA — Gloria Swanson in "INDISCREET"
Wm. PENN — JEAN HARLOW in "GOLDIE"
RITZ — Winnie Lightner in "Gold Dust Gertie"
CAMERAPHONE — JEAN HARLOW in "GOLDIE"
PALACE — Hardie Albright in "Young Sinners"
AMBRIDGE — DOUGLAS FAIRBANKS, JR., in "CHANCES" Sunday Show 8:00 P. M.
PRINCE — "Trader Horn"
Mt. OLIVER HARRIS — GARY COOPER in "I Take This Woman"

PENN
LOEW'S UNITED ARTISTS
"LOEW'S AUGUST PARADE OF HITS"
Cooled Scientifically and Comfortably
Now Playing
RAMON NOVARRO
in
"SON OF INDIA"
An M-G-M Picture With
CONRAD NAGEL—MADGE EVANS
MARJORIE RAMBEAU
"Revue Moderne," Capitol Theater, New York, Stage Show, Featuring
ROME & GAUT—DOUGLAS STANBURY
Don Cummings—Ivan Triesault
Chester Hale Girls
Penn Symphony Orch., Harry Hoshie, Cond.
Dick Leibert Organlogue
NEXT FRIDAY "Murder By the Clock" With All-Star Cast
25c

DOWNTOWN THEATRE OF E. LIBERTY
RKO SHERIDAN SQ.
12 TO 6 25c — NITES 50c
Always Delightfully COOL!
Her love was sincere. Was it just another "affair" to him?
Here's the Amazing Answer!
The "RUNAROUND"
Adapted from the Famous Stage Play "Waiting at the Church"
With
MARY BRIAN—JOHNNY HINES
GEOFFREY KERR
MARIE PREVOST
JOSEPH CAWTHORN
Radio Picture All Technicolor
First Run Showing in Pittsburgh

Blue Ribbon Picture Month
AUG. 1 — AUG. 31
Second Smashing Week NOW!
All Warner Bros. Theatres

STANLEY
ALL PITTSBURGH!! Is Acclaiming This Brilliant Star's Supreme Triumph!
Constance BENNETT
Surpassing "COMMON CLAY" in Radio's Seething Drama . . .
"THE COMMON LAW"
With JOEL McCREA
The Story of the Secret Woman in a Great Man's Life!
On the Stage — A Fun Packed Frolic!
DICK POWELL
Presenting the Stage, Screen and Radio Star
NAN HALPERIN IN PERSON
in "THE LITTLE REVUE"
with The Rio Bros., Richard Montgomery, Four Mullen Sisters, Ruth Petty

ENRIGHT
COMING TOMORROW TO THRILL EAST LIBERTY!
The story of a girl who was taught to be Free! . . and who took love as she found it—I still Love Laughed in her Face!
Norma Shearer
In M-G-M's Sensational Film
"A FREE SOUL"
With
CLARK GABLE
LIONEL BARRYMORE
LESLIE HOWARD
Would You—Would Any Woman—Dare What This Girl Did for Love?

WARNER
HAROLD COHEN, Post-Gazette, SAYS:
"The news about M. Chevalier's 'Smiling Lieutenant' is too good to keep. The Jolly Frenchman is at the top of his form here in the smartest entertainment of the summer. The perfect cinematic cocktail."
Begins With Midnight Show Tonight
Maurice CHEVALIER
Smiling, Singing, Winking his way in and out of love—AS—
"THE SMILING LIEUTENANT"
A Paramount Picture with
CLAUDETTE COLBERT
The Old Master Outdoes Himself
LUBITSCH
Has brought you the most magnificent triumph of his brilliant career!
EXTRA! RUDY VALLEE in "Betty Co-Ed"
BOBBY JONES' Golf Lesson No. 11!

HARRIS
Now Playing—Sparkling Double Feature Program!
COME EARLY! 25c Till 6 O'clock!
No. 1! "LAUGH AND GET RICH" With Dorothy Lee, Edna May Oliver
No. 2! KEN MAYNARD in "ALIAS THE BAD MAN"

RADIO NEWS and PROGRAMS

WE NOW PRESENT

By DARRELL V. MARTIN
Radio Editor

Anent Fan Mail

WE'VE HAD SOME [illegible]

Darrell V. Martin

[illegible] they are read and re-read, sometimes scrutinized for wee bits of criticism that will help us in producing a better column for you [illegible] we have a cabinet drawer full of letters that we consider masterpieces [illegible]

What They Say:

THAT OPENING [illegible]

"Radio announcers talk too much. Let's have a campaign against superfluous ballyhoo and a good old-fashioned return to entertainment. Won't some candidate please adopt this as part of his platform?"

[illegible]

"If suggestions are in order, why doesn't some local station book Chills Doyle to recite some of his A. E. F. experiences? And while we're on the subject, here's a big hooray for Pat Barnes' network feature."

[illegible]

"The best theme song is the 'Voice of the R. K. O.'

"What has become of Jack Thompson? I'll never forget the days at KDKA when we used to strain and flatten our ears to hear the 'Air Cooled Quartet' with Olive Riehl at the piano. I'm glad that Ollie is doing well at NBC in Chicago. I soldiered in the 15th Engineers with Ollie and his piano playing in the 'Y' huts in France will be remembered for a long time.

"Best regards and hopes for a continuation of your excellent column."

We're sorry about the B. A. Rolfe angle. Let us say right here that we rarely miss his music, fast or slow—but we'll always contend that no one will ever dance to that fast tempo. We've tried it. Yours is not the first letter accusing us of overplaying Jessica Dragonette, but at the same time, she is praised more often than any other artist. What would you do? Jack Thompson is now an aviator at Rodgers Field. He lives in Aspinwall.

Most Poignant Letter

The most touching letter [illegible] God bless her heart.

H. M. Prunkard, of Bentleyville, takes "H. L. Browning, Jr." over the coals for criticizing Ralph Lederer . . . and he's right . . . Lederer has more technique in two hands than most artists would have in ten . . . and we anxiously anticipate the day that he recovers from his illness and returns to WCAE.

More laurels for Pat Barnes and Tom Waring in a hurried postcard from Stanley Cotterell, Homestead.

"Does absence make the heart grow fonder?" asks Mrs. J. A. Weschler, in inquiring whether it's a wise move on the part of artists and radio editors to take time off occasionally. We hope so.

Here's a postcard from way off in Kobenhavn, Denmark. Elsie [illegible] has just finished talking with Sir Hubert Wilkins about his North Pole exploit [illegible] when she returns to KDKA next month. Elsie is singing in a Danish radio [illegible] we have fun!

"The unnecessary gab seems to be increasing rather than diminishing on the radio," observes William N. Robson, 2436 Perrysville road.

Grace of Wilkinsburg: Tom Riggs plays the accompaniment for Riggs and Moke. [illegible] if you wish to see Dick Powell broadcast ask for Ed Harvey at KDKA.

McKeesport Choir On KDKA Tuesday

The quartet of the Central Presbyterian Church, McKeesport, will be guest artists on the Sacred Song concert, Tuesday, at 7:30, over KDKA. Members of the quartet are Helen Maree Greenwood, soprano; Lois Wiley, contralto; Edward Kroen, tenor; Max Kroen, baritone; Margaret Kost, pianist. Miss Wiley will sing "No Night There."

20 MORE FINGERS

Wilda Morris — Lucile Hamilton

THESE [illegible] year old Pitt co-eds, known on the air as "Wilda and Lucile," seem destined to go places as a two piano team. Sweet? You bet. So is their music.

Radio Tower in London to Have Largest Studio

Flatiron Building 12 Stories High to be Ready for B. B. C. This Winter

England's new "Tower of London" is the descriptive sobriquet being given the British Broadcasting Corporation's new home, which, like its old one on Savoy Hill, will be known officially as Broadcasting House.

Almost coincident with the razing of condemned structures and the breaking of ground for Radio City in New York, the main work of erecting the superstructure of British radio's magnificent new quarters was completed. With a few more months for decorating and fitting the studios and offices, Broadcasting House will be ready for occupancy early this autumn.

Twenty studios, one of them the largest in the world, will be contained in Broadcasting House. Architecturally, it is an unusual building designed to accommodate the peculiar demands of broadcasting. It is 12 stories high and in shape resembles a sort of flatiron with rounded nose. It is centrally located in Portland Place.

As described in Radio Times, official B. B. C. publication, there will be two worlds in Broadcasting House, the Artistic World, all contained in a Studio Tower which forms the core of the building, and the Business World, consisting of administrative quarters in the corridors which surround the Tower.

It was with a view to isolating them completely from intrusion by the many sounds of the outside world that the 20 studios of Broadcasting House were embodied in the central brick tower surrounded by an outer "shell" containing the corridors and business offices. The walls of the tower are entirely of brick, containing no vertical steel work that might carry sound vibrations. The walls are 3 feet 6 inches thick in the three stories that go 40 feet below the street surface.

KNX Owners Try New Chain On West Coast

Los Angeles Key City in Proposed Nation-wide Network to Start Soon

By MARTIN CODEL
Staff Correspondent

WASHINGTON, Aug. 8.—Another radio network project with ambitions to expand to nation-wide proportions is in process of organization on the Pacific coast. To be known as the North American Broadcasting Company, with KNX, of Los Angeles, as its key station, it proposes to start either this month or next with a hookup of stations in California, Washington, Oregon, Montana, Idaho, Nevada, Utah, New Mexico, Wyoming and Colorado.

The network will be headed by Guy C. Earl, Jr., of KNX. Naylor Rogers, manager of KNX, will be vice president of the new concern, and R. V. Howard, former radio engineer for Western Air Express, will be engineering vice president. Stock of the new concern is in the hands of United Radio Utilities Company, Ltd., of which Louis Davis, Jr., is president.

According to Mr. Rogers, the project will involve no great cash outlay for equipment, inasmuch as it will operate with radio plants and offices already in existence. The chief problem is one of procuring telephone wire hookups of the member stations. It is planned to serve stations in the 10 western states first, then to expand eastward gradually until the Pacific coast's plentiful sources of program material can be made available to the whole country.

One other such project started about two years ago, met bankruptcy after it had extended its links as far as Chicago, starting with a group of Pacific coast stations as a nucleus. It was known as the American Broadcasting Company, of which Adolph Linden was the moving spirit. The men behind the new project, however, are broadcasters of long experience, and KNX has for many years had a close affiliation with the Paramount motion picture interests, having its studios on the film company's Hollywood lot.

'BLOW ME DOWN!'

Stephen Lewis — Jean Lewis

"JEAN AND HER DAD"—new radio comic strip at KDKA—has gained quite an audience week day mornings at 8:30. Here are the two characters studying "Popeye."

McNamee SPEAKING

IN RADIOLAND THE audition committees grow hysterical listening to new "teams" of entertainers [illegible]

Mr. McNamee

[illegible] Many of them attempt to be a new blackface comedian and others are harmony duos and others ripple off nonsensical monologues. The blackface teams have beat a path to the studios ever since the original success of Amos 'n' Andy; the harmony duos have had many successful forerunners, but the most nonsensical of teams gained success comparatively recently.

The last, of course, is none other than the Sisters of the Skillet—Eddie East and Ralph Dumke. You know of their burlesque nonsense. But it is difficult to conceive the number of new teams that have paraded into audition studios, with nonsensical dialogue since their success. The newcomers' shortcomings, as with others, lies in their attempt to ape the Sisters of the Skillet. Yet the success of the Sisters of the Skillet demonstrates that a new idea in radio humor has a ready market, and there is success waiting for others who have original ideas.

Nevertheless, I wish to give prospective teams an idea of the number of teams now on NBC networks. This alone will give prospective teams an idea of the wide range of programs already covered by such combinations. Here they are:

Billy Jones and Ernie Hare; Tony Bill and Jane, the children's program; Weber and Fields, the old stage comedians; the Brox Sisters, a vocal trio; Julia Sanderson and Frank Crumit, another vocal duo; May Singhi Breen and Peter de Rose, the ukelele and piano team; Aline Berry and Peter Dixon of Bringing Up Junior; Muriel Pollock and Vee Lawnhurst; the Lady Bugs; Victor Ohman and Phil Arden, a piano duo; Jackie Ford and Anton Walsh, a harmony duo, and last but not least, Amos 'n' Andy, and the Sisters of the Skillet.

Criminals Try Wave Blocking

[illegible]

WPCH Subs For WABC

Columbia is taking no chances of losing its New York audience in the event of [illegible] in the early operation of WABC, its new key transmitter [illegible] Wayne [illegible], N. J.

It has procured permission from the Federal Radio Commission to use WPCH, a 500-watter, at Hoboken, as an auxiliary to WABC. Said to represent the latest technique in radio engineering, the new WABC is expected to go on the air early in September.

Rhode Island Leads In U. S. Radio Poll

WASHINGTON, D. C., Aug. 8.—With 51.5 per cent of its homes equipped with radios in April, 1930, Rhode Island takes the lead among radio censuses of states and territories reported here to date. Eleven states, including Pennsylvania, remain to be heard.

Breaks Date, Loses Permit

WASHINGTON, D. C., Aug. 8.—Because he failed to comply with an order of the Federal Radio Commission and did not appear to defend himself when charged with such failure, a Pittsburgh radio amateur is to lose his license.

He is J. Yusaner, 1438 Hamlin street.

Yusaner's license was suspended several months ago after he had disregarded a commission order requiring him to make affirmative proof that his station would be operated as a duly licensed station.

Try New SOS For Lake Boats

Authority to experiment on the SOS wave length with a new automatic radio distress signal device it has perfected has been granted by the Federal Radio Commission to the Submarine Signal Company of Boston. Tests will be conducted in cooperation with radio inspectors of the Department of Commerce on the Great Lakes. The new apparatus was designed for use both by surface and submarine craft.

The Loudspeaker

By LOUIS REID

That $10,000 Incentive

NEW YORK, Aug. 8.—No plan seems to us so productive in stimulating new and distinctive orchestral music as that recently announced by N. B. C. embracing awards of $10,000 for the five best compositions submitted by American composers by December 31, 1931. With $5,000 to shoot at as the first prize, the front parlors of the republic ought to be assured of something worth listening to. At least the winning pieces will bear the label of "new," though they may have languished in trunks for years waiting a sympathetic ear, a kindly interest. Yet our own consultation of the stars indicates that they will have to be brand new to gain any consideration.

Louis Reid

* * *

Was it Sinclair Lewis, or was it two other fellows, who declared that a creative work, inspired by a cash prize, was not worth creating? That a great piece of writing (and, of course, that would include composing for a symphony orchestra) must be born out of the travail of the soul? Yet book publishers are ever active in dangling large sums as bait for new novels. And they have succeeded in bringing forth several works of unusually high merit. Similar success should attend the broadcasters.

* * *

The broadcasters need new musical works. They have played the old ones almost threadbare. By setting their prizes high they should be able to get at least three that will receive the approving nods of the bigwigs of Carnegie Hall. Still you can't tell. The bigwigs continue condescending toward radio. To them it is just another electrical gadget for reproducing noise. They haven't yet got around to regarding it as a truly artistic medium, and they won't until the critics of music themselves are dispatched to the armchairs to listen and to tell us what they have heard.

* * *

Deems Taylor

The selection of Deems Taylor as the director of the award plan shows, however, a start in the right direction. Taylor's position in the musical world is respected.

(Copyright, 1931, by [illegible] Features Synd., Inc.)

'Angela Mia' on Memorial Park Concert Today; Marian Harris Sings

KDKA—Silent to 11 a. m.
WCAE—Silent to 10:30 a. m.
WJAS—Silent to 9 a. m.
KQV—Silent to 12 noon.
WWSW—Silent to 11 a. m.

9:00 A. M.
WJAS—St. Patrick's Church.

10:00 A. M.
WJAS—Children's Hour.

10:30 A. M.
WCAE—Watch Tower Program.
WJAS—Children (cont'd).

10:45 A. M.
WCAE—St. Andrew's Lutheran Church.
WJAS—Children (cont'd).

11:00 A. M.
KDKA—The Sermon.
WCAE—Services (cont'd).
WJAS—First English Lutheran Church.
WWSW—First Baptist Church.

11:30 A. M.
KDKA—Pro Art String Quartet.
WCAE—Services (cont'd).
WJAS—Services (cont'd).
WWSW—Services (cont'd).

12:00 NOON
KDKA—String Quartet (cont'd).
WCAE—Services (cont'd).
WJAS—Voice of St. Louis.
KQV—Classical Flashes.
WWSW—Services (cont'd).

12:15 P. M.
KDKA—String Quartet (cont'd).
WCAE—Echoes of the Orient.
WJAS—St. Louis (cont'd).
KQV—Flashes (cont'd).
WWSW—Jewish Folklore Period.

12:30 P. M.
KDKA—Troika Bells.
WCAE—Classical Flashes.
WJAS—International Broadcast.
KQV—Songs You Like to Hear.
WWSW—Jewish (cont'd).

12:45 P. M.
KDKA—Troika Bells (cont'd).
WCAE—Flashes (cont'd).
WJAS—The Vagabonds.
KQV—Billy Joy and His Songs o' Joy.
WWSW—Jewish (cont'd).

1:00 P. M.
KDKA—Tales of the Emerald Isles.
WCAE—Catholic Guild.
WJAS—Vagabonds (cont'd).
KQV—Watch Tower Program.
WWSW—Polish Cadets.

1:15 P. M.
KDKA—Tales (cont'd).
WCAE—Weather; Silent to 3:00 p. m.
WJAS—Vocal Art Trio.
KQV—Watch Tower (cont'd).
WWSW—Cadets (cont'd).

1:30 P. M.
KDKA—Memorial Park Concert.

"Angela Mia"

[illegible]

WJAS—Columbia Symphony.
KQV—Watch Tower (cont'd).
WWSW—Jack Leary's Band.

1:45 P. M.
KDKA—Concert (cont'd).
WJAS—Symphony (cont'd).
KQV—Watch Tower (cont'd).
WWSW—Jack Leary (cont'd).

2:00 P. M.
KDKA—Melodic Interlude.
WJAS—Esther Leaf, organist.
KQV—Reminiscences of Victor Herbert.
WWSW—Frankie and Johnnie.

2:15 P. M.
KDKA—Interlude (cont'd).
WJAS—Esther Leaf (cont'd).
KQV—Carolina Song Birds.
WWSW—Frankie and Johnnie (cont'd).

2:30 P. M.
KDKA—Lee Sims, pianist; Ilo May Bailey, soprano; orchestra direction Herbie Kay.

"La Golondrina"

[illegible]

WJAS—Symphonic Hour with Toscha Seidel, violinist.
KQV—Musical Variety Hour.
WWSW—University Quartet.

2:45 P. M.
KDKA—Herbie Kay (cont'd).
WJAS—Symphonic (cont'd).
KQV—Variety (cont'd).
WWSW—Quartet (cont'd).

3:00 P. M.
KDKA—Friendly Hour.
WCAE—Baseball Scores; Moonshine and Honeysuckle.
WJAS—Symphonic (cont'd).
KQV—Variety (cont'd).
WWSW—Louis Sturchio and His Orchestra.

3:15 P. M.
KDKA—Friendly (cont'd).
WCAE—Honeysuckle (cont'd).
WJAS—Symphonic (cont'd).
KQV—Variety (cont'd).
WWSW—Orchestra (cont'd).

3:30 P. M.
KDKA—Friendly (cont'd).
WCAE—Baseball Scores; Balkan Mountain Men.
WJAS—Mozart's Requiem from Salzburg, Austria.
KQV—Artists' Concerts Bureau.
WWSW—Dr. Kinniman and Associated Artists.

3:45 P. M.
KDKA—Friendly (cont'd).
WCAE—"Debunking Big Game in Africa," Carveth Wells.
WJAS—Requiem (cont'd).
KQV—Artists (cont'd).
WWSW—Artists (cont'd).

4:00 P. M.
KDKA—Ravinia Park Concerts.
WCAE—Sunday Forum.
WJAS—Requiem (cont'd).
KQV—Father Flanagan's Boys.
WWSW—Marion Soady, pianist.

4:15 P. M.
KDKA—Ravina Concerts (cont'd).
WCAE—Forum (cont'd).
WJAS—Requiem (cont'd).
KQV—Flanagan (cont'd).
WWSW—Francis Stickle, contralto.

4:30 P. M.
KDKA—Ravina Concerts (cont'd).
WCAE—Forum (cont'd).
WJAS—The Gypsy Trail.
KQV—Miss Orwig, pianist.
WWSW—Frank Savaker, baritone; Kathryn Brose, pianist.

4:45 P. M.
KDKA—Ravina Concerts (cont'd).
WCAE—Forum (cont'd).
WJAS—Gypsy Trail (cont'd).
KQV—Georgia Orwig (cont'd).
WWSW—The Grenadier Trio; Ruth Lev, concert pianist; Midge and Boots, harmonizers; Ruby Young, pianist.

5:00 P. M.
KDKA—Sabbath Reveries.
WCAE—Baseball Scores; Gilbert and Sullivan Gems.

"The Sorcerer"

[illegible]

WJAS—Watch Tower Program—Judge Rutherford.
KQV—Cali-Bami Coeds.
WWSW—Grenadier Trio (cont'd).

5:15 P. M.
KDKA—Reveries (cont'd).
WCAE—Gilbert (cont'd).
WJAS—High Goal Polo Match.
KQV—Polish Hour.
WWSW—Grenadier Trio (cont'd).

5:30 P. M.
KDKA—Reveries (cont'd).
WCAE—Gilbert (cont'd).
WJAS—Polo match (cont'd).
KQV—Polish (cont'd).
WWSW—Grenadier Trio (cont'd).

5:45 P. M.
KDKA—Reveries (cont'd).
WCAE—Gilbert (cont'd).
WJAS—Polo Match (cont'd).
KQV—Polish (cont'd).
WWSW—Studio Program.

6:00 P. M.
KDKA—Weather; Baseball Scores.
WCAE—Catholic Hour.
WJAS—Baseball Scores; Musical Interlude.
KQV—Plantation Echoes.
WWSW—Classical Gems.

6:15 P. M.
KDKA—Poems—Chester B. Story.
WCAE—Catholic (cont'd).
WJAS—Interlude (cont'd).
KQV—Echoes (cont'd).
WWSW—Classical Gems (cont'd).

6:30 P. M.
KDKA—Bernie Armstrong, organist.
WCAE—Catholic (cont'd).
WJAS—Warren Wilkins, tenor; Ralph Fornof, pianist.
KQV—Watch Tower Program.
WWSW—Classical Gems (cont'd).

6:45 P. M.
KDKA—Organist (cont'd).
WCAE—Catholic (cont'd).
WJAS—Tenor (cont'd).
KQV—Watch Tower (cont'd).
WWSW—Classical Gems (cont'd).

7:00 P. M.
KDKA—String Quartet.

Handel "Larghetto"

[illegible]

WCAE—Through the Opera Glass.
WJAS—Theo Karle, tenor.
KQV—Watch Tower (cont'd).
WWSW—Timson-Hardy Singers.

7:15 P. M.
KDKA—Quartet (cont'd).
WCAE—Opera Glass (cont'd).
WJAS—Fray and Braggiotti.
KQV—Watch Tower (cont'd).
WWSW—Singers (cont'd).

7:30 P. M.
KDKA—KDKA Players.
WCAE—Opera Glass (cont'd).
WJAS—High Spots.
KQV—Good Night.
WWSW—Mack Trio.

7:45 P. M.
KDKA—Players (cont'd).
WCAE—Opera Glass (cont'd).
WJAS—The Boswell Sisters.
WWSW—Madam Tchirkow presents Maddalena Filotto, soprano.

8:00 P. M.
KDKA—Melodies.

"Oh Lovely Night"

[illegible]

WCAE—Marian Harris, guest artist; orchestra direction Dave Rubinoff.

"Time On My Hands"

[illegible]

WJAS—Devils, Drugs and Doctors, Howard W. Haggard.
WWSW—Twilight Hour.

8:15 P. M.
KDKA—Blow the Man Down.

"Viking Song"

[illegible]

WCAE—Rubinoff (cont'd).
WJAS—Norman Brokenshire and Mirth Quakers.
WWSW—Twilight (cont'd).

8:30 P. M.
KDKA—Harbor Lights.
WCAE—Rubinoff (cont'd).
WJAS—Tony Parenti and His Singing Saxophones.
WWSW—Bill Myers Orchestra.

8:45 P. M.
KDKA—Harbor Lights (cont'd).
WCAE—Rubinoff (cont'd).
WJAS—Manhattan Male Chorus.
WWSW—Bill Myers (cont'd).

9:00 P. M.
KDKA—Hugget Harmonies.

"Lead Kindly Light"

[illegible]

WCAE—Baseball Scores.
WJAS—The Waste Basket, presented by Francis Owen.
WWSW—Nevin Ensemble.

9:15 P. M.
KDKA—Stag Party.
Mae Questel, Impersonator.
WCAE—Russian Singers.
WJAS—Waste Basket (cont'd).
WWSW—Ensemble (cont'd).

9:30 P. M.
KDKA—Party (cont'd).
WCAE—Singers (cont'd).
WJAS—Lewisohn Stadium Concert.
WWSW—Art Ferraro's Boys.

9:45 P. M.
KDKA—Slumber Music.

"Orientale"

Nell Gwynn Suite
To Spring — Orchestra.
Orientale — Violin Solo.
Selections from "Mignon" — Orchestra.
Traumerei — Orchestra.

WCAE—Big Brother Club.
WJAS—Concert (cont'd).
WWSW—Ferraro (cont'd).

10:00 P. M.
KDKA—Slumber Music (cont'd).
WCAE—Brothers (cont'd).
WJAS—Concert (cont'd).
WWSW—Good Night.

10:15 P. M.
KDKA—World Adventures with Floyd Gibbons.
WCAE—Goldman Band Concert.

Overture to "Orpheus"

[illegible]

WJAS—Concert (cont'd).

10:30 P. M.
KDKA—Mme. Lois Monti Gorsey, guest artist; symphony orchestra direction Adolphe Dumont.
WCAE—Goldman (cont'd).
WJAS—The Gauchos.

10:45 P. M.
KDKA—Orchestra (cont'd).
WCAE—Sundays at Seth Parker's.
WJAS—Gauchos (cont'd).

11:00 P. M.
KDKA—Weather; Sport Review.
WCAE—Seth Parker (cont'd).
WJAS—Baseball Scores; Good Night.

11:15 P. M.
KDKA—The Pilgrims.
WCAE—Baseball Scores; Weather; Good Night.

11:30 P. M.
KDKA—Lew White's Organ Recital.

12:00 Midnight.
KDKA—Good Night.

"THEY DIDN'T BELIEVE ME" from "The Girl from Utah" is a Martha Attwood solo on the Family Party, WCAE, at 9:30 tomorrow night.

PITTSBURGH STATIONS

Kilocycles		Meters
980	KDKA	305.9
1220	WCAE	241.8
1290	WJAS	232.4
1380	KQV	217.3
1500	WWSW	199.9

JANE GIBSON announces, directs and writes the continuity for Musical Marketeers, heard every Wednesday night at 7:30 o'clock over WJAS.

JANE FROMAN, beautiful find of Paul Whiteman, is now leading her own orchestra over NBC on Wednesday night.

OUR DAILY FOOD
TOMATO CANNING
In a great big way. Hear Colonel Goodbody on A&P's program tomorrow.
KDKA 8.45 A.M. — WCAE 9.45 A.M.
Eastern Daylight Saving Time

SEEN ABROAD ✦ BOOK REVIEWS ✦ ART COMMENT

Darwin's Old Home Refitted and Made Shrine to Science

By GEORGE SEIBEL

England is enjoying her memories this summer while Europe is wrestling in throes of financial dyspepsia. Within two days a Keats Memorial and a Byron Memorial have been opened and the [illegible] the papers were recounting the funeral [illegible] buried just 100 years ago. [illegible] history [illegible] Lamb. [illegible]

George Seibel

[illegible] Keats someone has discovered that [illegible] man because he died [illegible]

It is a pleasant habit [illegible] homes of famous [illegible] nation [illegible] most [illegible] kind [illegible] the meeting of the British [illegible] society [illegible] of Science [illegible] as chairman [illegible] that some [illegible] to preserve Down House, where Charles Darwin lived [illegible] and worked [illegible] evolution.

After [illegible] Buckston Browne [illegible] surgeon [illegible] and [illegible] on this [illegible]

His [illegible] have [illegible] at least [illegible] to [illegible] the place [illegible] and [illegible] shrine.

As Darwin Lived

My [illegible] Down House was made [illegible] its [illegible] could [illegible] It was in Kent, somewhere [illegible] miles south. But the [illegible] of Livingstone [illegible] dauntless explorers [illegible] to sally forth.

From a railroad [illegible] then past endless [illegible] and across bridges [illegible] curious but friendly [illegible] through [illegible] and [illegible] by bridges [illegible] asking or guessing [illegible] was reached.

It was easier to find London on the way back and to map the route which is now followed by many caravans of pilgrims.

These pilgrims find Down House very nearly as it was when Darwin lived there.

Buckston Browne's agents have even secured the piano that used to belong to Mrs. Darwin and put it in the place where it used to stand.

'Origin of Species'

But the most interesting [illegible] of all is the old board that [illegible] across the scientist's knees as a desk, on which he wrote the "Origin of Species," a work that turned biology upside down and theology inside out.

He worked on this book from 1842 to 1859. It is hard today to realize the commotion it caused. Darwin was regarded as the Devil's chief disciple. But the church recovered from the scare, and when he died in 1882 at the age of 74 he was buried in Westminster Abbey like any archbishop.

Such things happen to heretics. The other day I stood by the grave of the [illegible] Swinburne in the churchyard of the parish that goes back about a thousand years to the landing of St. Boniface and his monks. Around the [illegible] pagan sleep all the virtuous females of the Swinburne family who were properly scandalized by his Ballads.

Remember Darwin

These bold, bad men seem also to have left gentle memories behind. At the village post-office in Down I asked the pleasant postmistress whether anybody remembered Darwin after nearly 50 years.

"Oh, yes," she said, "some of the old people were boys and girls then and heard their parents tell about the Darwin family. But they were only known and remembered because they were always giving people things and helping those in trouble. Nobody around here knew Mr. Darwin was writing books or was known in the outside world. He was just a kindly and polite old gentleman to them."

Darwin had bought the garden place for about £2,200 because he wanted quiet and peace. Here on the famous "sand walk" back of the garden, pacing up and down, he would think out his problems slowly and carefully.

His Way of Work

That was his way of work. One experiment with earthworms took him seven years to complete. He sprinkled lime over the top soil of a field and waited patiently all those years to see how deep the worms would plow up the ground.

His famous book, "The Origin of Species," was incubated so slowly, 1842-59, that he almost lost the honor of announcing the law of natural selection, which is the principle of evolution.

Alfred Russel Wallace, another scientist, had hit upon

Few Escape Appeal Of Snuff Boxes in Exhibit at Museum

By PENELOPE REDD

None may escape the deliberate [illegible] appeal of the Eighteenth Century snuff boxes, [illegible] and [illegible] in the Du Pui Collection at the Carnegie Museum.

Penelope Redd

Today [illegible] designers lavish [illegible] themes of abstract design [illegible] psychology [illegible] the decoration [illegible]

[illegible]

The group [illegible] Carnegie [illegible] changes from the [illegible] of Louis XIV down to the [illegible] classicism.

[illegible]

Sewing Boxes

[illegible]

Scotch Drawings

[illegible] James MacQueen's drawings of [illegible]

[illegible]

Mr. MacQueen's drawings of [illegible]

Drawing of St. Mungo

The drawing of the Cathedral Church of St. Mungo in Glasgow is [illegible] with a glowing enthusiasm for this unspoiled structure.

The church was preserved against the violence of the mob during the Reformation by the [illegible] of Glasgow.

Mr. MacQueen in speaking of the construction of this church said:

"To those whose eyes have been trained to the minutiae of the several periods in gothic architecture, it is easy to perceive that the principle of 'driving in' to the hoist, as is done at the Gulf Building or other steel frame structures, is not of very recent origin.

"Here at Glasgow Cathedral, built about the middle of the thirteenth century, they left out a center pier from the vaulting of the crypt and drove in from south to north and hoisted the material up to build the choir above."

BEST SELLERS IN PITTSBURGH

[illegible]

"A White Bird Flying," by Bess Streeter Aldrich.
"Shadows on the Rock," by Willa Cather.
"The Irish Beauties," by J. Barrington.
"Kindred Flame," by Margaret Pedler.
"All Alongshore," by Joseph C. Lincoln.
"The Three Fishers," by Francis Beeding.
"Secrets," by Gustav Eckstein.

[illegible]

Crown of Thorns

[illegible]

Darwin's One Vice

[illegible]

Relics All About

[illegible]

Down House is becoming a mecca for students from all parts of the world. Original documents, letters, [illegible] are being sent in [illegible] Before long it will be as rich in these data as the old home of Ernest Haeckel in Jena.

the German evolutionary prophet, to whom Darwin wrote one letter imploring him not to strain his brain, "which is a very delicate organ."

Such advice will hardly be needed by present-day scientists unless they take to Darwin's shell.

OHIO BUSIEST SMALL STREAM

Ernest S. Clowes in "Shipways to the Sea" (published by Williams & Wilkins) shows the part inland streams and canals have played in America's history. Transportation by water may again be necessary. The Ohio carries the greatest tonnage for so small a stream of any river in the world.

FOR CLUB GARDENERS

Laurence C. Speller, author of "Garden Clubs" (published by Mohawk), tells about the International Peace Garden to be created at some point on the boundary line between United States and Canada to contain 1,000 acres and stand as a symbol of eternal concord.

The Garden Club of America was organized at Philadelphia in 1913. Representatives from 18 different state federations met at Washington in 1913. There are plans for organizational programs. Many hints are given about Flower Shows.

Lawrence K. Peacock tells of 40 years' experience in "The Dahlia" (published by Orange Judd). This flower is a tuberous perennial discovered in Mexico by Humboldt in 1789. It was sent by him to Madrid where it was named in honor of the Swedish botanist Prof. Andrew Dahl. The dahlia was a small flower 116 years ago with a single row of petals. Peacock tells all about its history and culture.

TRAINING THE SPEAKER

"Argumentation and Debate" (published by Scribner) was designed by Carl G. Miller as a text-book for high schools. He believes conviction is more important than persuasion so sincerity is the first requisite. But both sides of the question must be studied before arriving at a definite conclusion. A good resonant voice and clear enunciation make good impressions. Poise and proper emphasis add to the debater's prestige.

"BEN EZRA"

"Ben Ezra," by William I. Beaumont (published by Stratford), is the story of a boy brought up in an orthodox Jewish home. He went to Palestine to study agriculture, business and religion. During a service at a mission Ben Ezra heard a missionary read the scripture "He came unto his own and his own received him not." So Ben renounced his faith and left his home. Little Husky his dog remained with him until his martyr death. The book is very pious and often dull.

FAIRY TALE OF OUR DAYS

Ida Lattimore, author of "The Silver Flute" (published by Macrae-Smith), may be pardoned for some of the "make-believe" happenings in the book because the last three pages had to be corrected two hours before her own wedding. It's a fairy story of Stephen Drake, the "Kind Godfather," who takes under his wing Kit, Gay, Jamie and even the dog "Chips," just because Barbara's mother had lived in his memory many a year. Their father being drowned, the family descended on Uncle Stephen and changed him from a crusty bachelor to a fine human being. It's a new twist to the "Daddy Longlegs" motif.

A Gift With Every Purchase — To Win 5000 New Friends

THE New FRIEND'S
908-910 PENN AVE.-PITTSBURGH

A Gift With Every Purchase — To Win 5000 New Friends

Women Everywhere Are Talking About the Values in FRIEND'S

AUGUST Sale

A Gift With Every Purchase!

In addition to wonderful August Sale Savings, you get a valuable, useful GIFT for your home with EVERY purchase! This means that no matter what you buy at FRIEND'S, you are sure to get a "Double Bargain"! Tomorrow is GROUP DAY! These eleven marvelous group values are easily the outstanding "buys" of the day! Compare them! Convince yourself! Come to FRIEND'S tomorrow and SAVE! Easiest Credit, of course!

Monday Group Special!

Newest PHILCO Radio Stand and Bench
$54.75
$5 Down!

Monday Group Special!

Coil Spring Daybed and Boudoir Chair
$24.50
$1 Down!

Monday Group Special!

10-Piece Dining Suite and 50-Pce. Dinner Set
$95
$8 Down!

Monday Group Special!

34-Pc. Kitchen Group
Cabinet, Table, 42-pce. Dish Set
$29.75
$1 Down!

Monday Group Special!

7-Pc. Bed Outfit
Complete—As Illustrated
$25
$1 Down!

Monday Group Special!

9x12 Axminster Rug
Bissell Sweeper and Throw Rug
$34
$1 Down!

Monday Group Special!

5-Pc. Breakfast Set
17-Pce. Tool Set and Serving Set
$22
$1 Down!

Monday Group Special!

4-Pc. Reading Group
Chair, Stool, Lamp and Table
$18
$1 Down!

Three Wonderful Room Outfit Values For Monday!

8-Piece Living Room
$98
$8 Down! Friendly Payments!

8-Piece Bedroom
$79
$8 Down! Easiest Payments!

6-Pc. Davenport-Bed Group
$99
$8 Down! Friendly Payments!

SOCIETY RESORTS

THE SUNDAY SUN-TELEGRAPH

PITTSBURGH, AUGUST 9, 1931

ENTRIES REGISTERED FOR EVENTS OF FALL HORSE SHOW

Social Whirl At Watch Hill Now at Height

August days at Watch Hill, one of Pittsburgh society's favorite resorts, are filled with fashion shows, horse shows, and informal entertainments.

Mrs. Richard Beatty Mellon, who with her family is summering at the Mellon Watch Hill place, Sunshine, gave a luncheon Tuesday for 16 guests. Among the guests were Mrs. William B. Trainer and Mrs. Leslie M. Johnston. On Wednesday Mrs. Mellon left for a few days in Boston.

Another social leader, Mrs. William Christopher Robinson, left Watch Hill on Wednesday aboard the Robinson yacht, Solana, for New York. There she met Mr. Robinson, and is spending a week cruising about in the waters of Long Island Sound.

Their daughter, Mary Franklin Robinson, left Watch Hill on Tuesday to spend several days on Fisher's Island as the guest of Helen Pendleton, daughter of Maj. and Mrs. Alexander Pendleton. On Friday Mary went to Southampton, where she's the guest of Amelia Overall.

The Leslie M. Johnstons were luncheon guests recently at the Misquamicut Golf Club. Mrs. Moorhead Ryan, who has a summer home at Watch Hill, has been spending some time at Atlantic Beach, L. I.

Recent guests aboard the Robinson yacht, Solana, include the H. H. Robinsons and the C. I. Shannons.

Mrs. William S. Moorhead, of Pittsburgh, and Mrs. J. Frederick Eagle, of New York, chaperoned the Watch Hill Yacht Club dance Friday night for younger members of the summer colony.

August days have brought Mrs. William Thompson to her summer home in Watch Hill, Sunset, where she'll stay for the remainder of the season. Her son-in-law and daughter, the Edward Bliss Reeds, of New Haven, are with her. Mrs. Henry Van Cleef, of New Haven, will be Mrs. Thompson's guest later in the season.

Entertaining at a dinner recently at the Misquamicut Golf Club were Mrs. William N. Frew.

The first fashion show at Watch Hill on Monday, for the benefit of the Watch Hill Improvement Society, attracted 500.

And among the models were Mary Franklin Robinson, Mrs. Moorhead Ryan and Mrs. Edward Ryan. Mrs. William S. Moorhead was chairman of tickets for the event.

Kentucky Polo Teams to Play Here Saturday

Adding several deashes of excitement to summer days of those who've stayed at home this season has been polo. Every Saturday afternoon there's a game at the Pittsburgh Hunt Club.

This Saturday, following a game between the Pittsburgh Polo Club and a team from the Iroquois Hunt and Polo Club, Lexington, Ky., there will be a dinner dance honoring the out-of-town folks at the Pittsburgh Field Club. The visitors will be guests of the David I. McCahills and George Vang.

A number of young women are expected in the Lexington party, attending the Pittsburgh Polo Club's first intercity game.

Mr Vang and Mr. McCahill will meet the players and their friends, and take them to the field club. There will be informal luncheons and teas arranged in their honor.

Among the Pittsburgh men who'll play are Vose Babcock, David I. McCahill, Jr., Bliss Flaccus, Howard Adams,

Society Leaders Already Preparing For Luncheons, Teas and Dinners During September Ring Exhibits

By PATRICIA PITT

Three more weeks and September will be here! And September has come to connote autumnal horse shows to sport loving society.

Already plans are being made for social affairs and entries are being registered. September 11 and 12, the days of the Pittsburgh Hunt Horse Show, and September 18 and 19, the days of the Westmoreland Hunt event, are the week-ends so zestfully anticipated.

Miss Margaret Coulter, who is on

(Continued on Page Three, This Part.)

MISS MARGRET BRILL, a debutante of the past winter, has become a polo enthusiast. Here she's seen leaving her car for the Pittsburgh Hunt Polo.

MISS MARIE KAY, left, Mrs. Eugene Mewborn and King McCreery chatting just before the polo game. They attend the games nearly every Saturday played on the Pittsburgh Polo Club field, in front of the Pittsburgh Hunt Club.

LITTLE YVONNE BERNICE SHEARER, daughter of Mr. and Mrs. H. F. Shearer, consulting the card of players. Her father plays polo enthusiastically.

Miss Marie McCahill — Miss Marguerite McCahill — Howard Adams

THE M'CAHILL twins getting some pointers on polo from Mr. Adams. The girls are going to take polo lessons in a few weeks.

Mrs. Benjamin Dangerfield — Mr. Dangerfield — Miss Frances Johnston — Thomas Johnston

THE DANGERFIELDS and Miss Johnston and her brother, home in between summer visits to resorts, find polo most diverting. Here they are waiting in the grandstand for the game to begin and watching practice.

EXCLUSIVE PHOTOS by Pittsburgh Sun-Telegraph.

Ligonier Club Members Keep Busy During Summer

Women Prepare for Flower Exhibition, Moved Up From September 12 to August 28

By MRS. CHARLES M. [illegible]

[illegible] the Ligonier Woman's [illegible] activities [illegible] to the annual [illegible] has been advanced [illegible] September [illegible] August 28 [illegible] having decided [illegible] that [illegible]

[illegible]

Programs Varied

[illegible] W. F. M[illegible] Department [illegible] in October [illegible] meeting [illegible] by the P[illegible] ducted [illegible] for a [illegible] Art E[illegible] members [illegible] hostess [illegible] bring [illegible] when [illegible] will be [illegible] pictures [illegible] direction.

An afternoon of [illegible] carols and a tea [illegible] Christmas meeting [illegible] getting [illegible] Yule happiness [illegible] bring toys for Christmas children. The new year will begin on January 23 with a talk by J. E. Stevenson on "A Trip Around South America," then on February 27 they will celebrate the George Washington bicentennial with an appropriate program consisting of papers on Washington's life as soldier, citizen and president. There is to be fitting music and a colonial tea [illegible].

Election in March

Mrs. Paul D. Peterson, assisted by Mrs. John W. Updegraff and Mrs. Charles D. Ambrose, will present an afternoon on "Modern American Music" and the annual election of officers will take place at March session. April will bring a talk on "Treasure Health" by Miss Emma S. Lake, executive secretary of the Westmoreland Public Health Association. May's features will be a talk on "The Care and Arrangement of Cut Flowers" by Mrs. John Paul Jones, and to round out the year's programmed activities there will be a garden party for which Mrs. William C. Carter will be hostess in June.

Mrs. McColly will officiate with Mrs. George A. Freeman as vice president; Mrs. George [illegible] Naugle, treasurer; and Mrs. Henry W. Rhodi as corresponding secretary; Mrs. Edward I. D[illegible] as treasurer, and the following executive committee: Miss Etta Peterson, Mrs. Lloyd N. [illegible], Mrs. Walter A. Saling, Mrs. E. Craig McKelvey, Mrs. John Paul Jones, Miss Nancy McClure, Mrs. M. F. [illegible], Mrs. O. Clifford Frank, Mrs. James M. Mull, Mrs. Charles M. Shoup, Mrs. Clarence A. Hamill and Mrs. [illegible] Coulter Mayes.

PREPARE FOR AUTUMNAL HORSE SHOWS

Nancy Patterson — Miss Betty Bovard — Marie McCahill — Isabel Patterson — Gertrude McLallen

NANCY PATTERSON, daughter of Mr. and Mrs. Simon J. Patterson, taking a jump. She will exhibit in the Greensburg Horse Show, September 18 and 19.

MISS BOVARD will ride in the Greensburg Show and in the Rolling Rock Hunter trials September [illegible].

MISS McLALLEN and Miss McCahill exercising their mounts in preparation for Pittsburgh Hunt Show, September 11, 12.

ISABEL PATTERSON with her favorite mount. She'll exhibit in the Westmoreland show. She will probably ride in the Pittsburgh Hunt Show, too.

St. Richard's Church Plans Lawn Party

[illegible]

Eastern Star Group To Give Card Party

Under the chairmanship of Mrs. Marie P. Schaefer the second in the series of summer card parties will be held by Robert Swan Chapter, Order of the Eastern Star. It will take place Wednesday evening in the East End O. E. S. Temple.

Loyalty Chapter To Give Card Party

Mrs. Frankie May Yohn is worthy matron of Loyalty Chapter No. 34?, Order of the Eastern Star, which has planned a card party for Tuesday evening in Malta Hall, North Side.

Mrs. Davis Gets Club Home Ideas

As is to be expected [illegible] members of the Congress Club are to be found in all parts of the country this summer, although many of them have chosen nearby resorts as their holiday homes. Mrs. Ralph E. Davis combined a president's responsibilities with her vacation pleasures and while on a motor tour inspected several college clubhouses in the east. She and her family are back at [illegible] farm now.

Mrs. John E. N[illegible], a former president, has returned from Chautauqua Assembly Grounds, where she spent July with her family, and Mrs. James Madison Graham, another past president, is at Van Buren Point, where Mrs. H. B. Kirkpatrick and Mrs. [illegible] H. Henning are also. The F. W. McCallister and the C. A. [illegible] families are at Cape May, and Mrs. Dudley D. Pendleton and her sister, Mrs. Cornelia D. [illegible], are summering in [illegible], Va.

Dining Room Is Popular At Congress

[illegible]

To Hold Sale

[illegible]

Radio Period

The Congress radio period at [illegible] over KDKA will be [illegible] Church, McKeesport. Mrs. Clara Bachman [illegible] accompanist.

[illegible] has been awarded [illegible] established in the department of education during the last two years of Mrs. John S. Sloan's presidency at the Congress and is administered by Mrs. D. Edwin Miller, life chairman, Mrs. Sloan, a life trustee, and the third trustee, who is always the president in the chair.

Bundle Party Will Be Held On August 26

Wednesday, August 26, is the date for the semi-annual bundle party by which Pittsburgh Section, National Council of Jewish Women, will [illegible] Service Shop shelves. The party, a bridge [illegible] to be held as was the last one in Hotel Schenley. A meeting of the committees is called for Wednesday, August 12.

Mrs. Charles I. Reizenstein is again chairman and announces Mrs. Carrie Hirsch as chairman of fortune telling, Mrs. Ben Rosenthal, [illegible] prize chairman, Mrs. Isaac Lewis, treasurer, Mrs. Morris Weston, chairman of decorations, and Mrs. Sidney Kaufman of bridge.

Mrs. Irwin Lehman of the Handicraft Guild will supervise a display from that activity of Council's wide scope and a peace exhibit will be arranged under the direction of Mrs. Coleman Harrison and Mrs. Mitchell DeGroot.

The Juniors too are making their bundle box and are cooperating in this, their first bundle party with the seniors.

Dormont Chapter Plans Card Party

Dormont Chapter No. 434, Order of Eastern Star, will have a card party on Wednesday evening in Masonic Hall, West Liberty avenue. Mrs. Hazel Bean is worthy matron of the chapter.

America Daughters Meet Sept. 9 to 11

With headquarters in the William Penn Hotel, the Daughters of America will bring their annual convention to Pittsburgh on September 9, 10 and 11. The convention also will serve as a celebration of the founding of the organization in Pittsburgh 40 years ago. A boat excursion, tours to the Heinz plant and KDKA studios, a luncheon and other events are slated for the entertainment of the delegates.

Bride-Elect Of August 19 Much Feted

Mrs. James R. Heavitt will give a bridge at her home in [illegible] on Tuesday in honor of Miss Annie Inskeep Lannah, daughter of Mrs. Louis Edgar Lannah, whose marriage to Alvah M[illegible] Squibb will take place August 19. Miss Eleanor Potts of Greensburg will be hostess at tea this afternoon in Miss Lannah's home.

Miss Lannah has chosen Miss Isabella Lannah as her maid of honor and Dr. Gaylord Wolf of Clairton will be Mr. Squibb's best man. The Rev. Howard Pullin, rector of St. Stephen's Episcopal Church, McKeesport, will perform the ceremony at 3:30 o'clock in the Lannah home, Library street, McKeesport.

Cleo B. Smith Becomes Bride Of Dr. Tidball

Miss Cleo B. Smith, daughter of Mr. and Mrs. Robert F. Smith of Brentwood, and Dr. George V. Tidball of Houston, Pa., were married in the Church of the Redeemer, Brownsville road, on August 1.

The bride wore pink lace and a hat of blue horsehair braid and carried pink Helena roses and blue delphinium. A blue lace gown with a pink horsehair braid hat was worn by her only attendant, Miss Janet Hepner. She carried flowers. Dr. Gene Ling of Youngstown, O., was best man.

After a wedding breakfast in the Smith home, Dr. and Mrs. Tidball left for an eastern wedding trip. They will make their home in Houston, Pa.

Cathedral To Be Scene Of Wedding

The Rev. Dr. and Mrs. U. Watson MacMillan have issued invitations for the marriage of their daughter, Miss Helen Margaret MacMillan, to Wilfrid J. Mathewson, of Ottawa, Canada, and Pittsburgh, on Tuesday, August 18, at 10 o'clock in St. Paul's Cathedral.

Mr. Mathewson was recently appointed head of the English department of Duquesne University. He is a graduate of St. John's College, Kitchener, Canada, and did graduate work at Duquesne University and Columbia University. He is to return shortly from Columbia, where he made further studies this summer.

FREE! WITH EACH PERMANENT WAVE A CHANCE TO WIN FREE!
A BEAUTIFUL 7-TUBE RADIO SET COMPLETE
DURING THE MONTH OF AUGUST ONLY

The Superb, Truly Beautiful and Lasting
GLORIA PERMANENT WAVE $2.95 Complete
The Regular $6.00 Superior Roosevelt $3.95 — The Regular $10.00 Genuine EUGENE $4.95
All Waves Complete and Guaranteed
OPEN EVERY EVENING EXCEPT WEDNESDAY AND SATURDAY
ROOSEVELT BEAUTY SHOPPE
One of the Largest Shops in Pittsburgh
601 PENN AVE. 2nd FLOOR ATLANTIC 5197

Call Grant 0348

LA PARIS Permanent Wave
$3.50 Complete
Any style you desire with ringlet ends if desired. Certified Operators
OPEN TUESDAY AND THURSDAY EVENINGS AND SATURDAY AFTERNOONS
McGinnis Hair Shops
JENKINS ARCADE

Permanent Waves
Absolutely Guaranteed
$1.75
Also a Special Permanent For Oily or Dry Hair
Shampoo and Finger Wave 60c
Mme OLGA
Pittsburgh Life Bldg. SIXTH ST. AND LIBERTY AVE.
PHONE GRANT 9000
OPEN EVENINGS

VACATION Days Are Here
When You Go—Let the SUN-TELEGRAPH Go Right Along With You
Special Vacation Rates For Prompt Mail Delivery
1 Wk., Daily & Sun., 25c — 3 Wks., Daily & Sun., 75c
2 Wks., Daily & Sun., 50c — 4 Wks., Daily & Sun., $1
Fill in This Coupon—Mail It Today—and You Can Have Your Sun-Telegraph Every Day Without Interruption.

SUBSCRIPTION DEPARTMENT, SUN-TELEGRAPH, PITTSBURGH, PA.
Herewith please find .... for which you will mail the Daily and Sunday Sun-Telegraph to my vacation address as given below for .... weeks, starting ....
Name ....
St. and No. .... R.F.D. ....
City or Town .... State ....
Home Address .... Phone ....

Society Folk Prepare for Horse Show

[illegible] the Westmoreland [illegible] matter will entertain the exhibitors at [illegible] [illegible]

Another [illegible] the H. F. Bossert [illegible] the Saturday afternoon, September [illegible] Green [illegible]

There will be [illegible] committee [illegible] Polo Club [illegible] are H. F. Bossert, J. M. Bossert, Miss Coulter, R. W. Coulter, G. R. McNary, A. C. Martin [illegible] and [illegible] A. D. Wettach [illegible]

[illegible] There will be classes for children as well as [illegible] events. There will be [illegible] and saddle horse classes [illegible] five-gaited saddle horses [illegible] and jumpers will be entered, always a colorful event in horse show [illegible]

Do you realize that no less than three engagements have been announced this week? Mr. Franklin P. Bell of Dressel [illegible] Pa. have announced the betrothal of their daughter, Harriet Irene Bell, to Donald [illegible] Bell, son of the George S. Bell of [illegible] mother is a sister of Mr. Clifton A. Vetter of [illegible] Apartments.

The second engagement [illegible] week was that of Ann [illegible] Crane, daughter of Mr. Daniel Edward Crane of Owosso, Mich., and Pittsburgh, whose parents made known her engagement to Edwin Gilbert Howland of Detroit, son of the late Edwin A. Howland of Cincinnati, O.

An autumn wedding is planned to take place in Owosso. The bride-elect is a graduate of the University of Michigan, and the bridegroom of the University of Cincinnati.

The engagement of Alice [illegible] daughter of Mr. William Newton Ogden and Charles Van Dyke [illegible] both of Oakmont [illegible] married [illegible]

Patricia Pitt

SOCIALITES NO. LIV

ONE OF THE most likeable members of the younger social set, Barbara Ewing, daughter of the Thomas Ewings of St. James street, is shown here as Mr. Shulgold sees her.

She is slender and blonde and smiling. She's an ardent worker in Pittsburgh's active Junior League and is interested particularly in the league's Nutrition Clinic at the Children's Hospital.

In former years she has been an indefatigable tennis player and she's fond of golf. In the winter time one sees her at many first nights, at concerts and the opera.

PATRICIA PITT.

Gertrude Hess Married to Ernest L. Hax

St. John's Lutheran Church, North Side, was the scene Tuesday evening of the wedding of Miss Gertrude Hess, daughter of the Rev. and Mrs. L. Hess of Perrysville avenue, and Ernest L. Hax of Massillon, O., son of the Rev. Dr. and Mrs. F. B. Hax.

Green branches, palms and [illegible] of garden flowers decorated the altar with tall white candle standards lighting the [illegible]

The bride, given in marriage by her father, wore a [illegible] with the bodice of Chantilly lace and a skirt of [illegible] Her veil of Rose Point, an heirloom in the bride's family, was arranged about the face with pink gardenias and orange blossoms. She wore lace mitts and carried pink roses and lilies of the valley.

Mrs. Archibald A. Thompson Jr. of Glenshaw, as matron of honor, wore ombre pink organdie and lace mitts and carried pink asters, snapdragons and rosebuds arranged in a Colonial bouquet.

The bridesmaids, Miss Ruth Brown of Zelienople, roommate of the bride at Capital University, Columbus, and Miss Catherine Kaffer of Mars, wore pale [illegible] made with [illegible] and [illegible] embroidered in pastel flowers and blue lace mitts, and carried Dresden bouquets.

Kate [illegible] embroidered pink organdie were worn by the two little flower girls, nieces of the bride, Jacqueline Joy Thompson and Billie Patton. They carried small Dresden bouquets.

Jerry Atkinson of Columbus was best man, and George Wannemaker of Dayton, O., Charles Hax of Massillon, O., and Archibald Thompson and William Patton, both of Pittsburgh, were ushers.

At the reception in the Hess home following the ceremony, the parents of the bride and bridegroom aided in receiving. The bride's mother wore flowered chiffon with a brief jacket of black transparent velvet and a shoulder spray of orchids.

After an eastern and Canadian motor trip, Mr. Hax and his bride will be at home in Ann Arbor avenue, West View.

ENGAGED

MISS JANE ALLDERDICE, daughter of Mr. and Mrs. Taylor Allderdice, whose engagement to Willis McCook Reed, son of Mr. and Mrs. W. Edgar Reed, has created interest.

Lola Gorgas' Engagement Announced

The engagement of Miss Lola Catherine Gorgas, daughter of Mr. and Mrs. Charles A. Gorgas, to George [illegible] Ieasandron [illegible], son of Mr. and Mrs. George [illegible], was announced recently at a bridge [illegible] in the family home.

Miss Gorgas is a graduate of the University of Pittsburgh and a member of Pi Beta Phi sorority. Her fiance is also a graduate of the University of Pittsburgh and is a member of Phi Sigma Kappa and Sigma Gamma Epsilon fraternities.

Anna K. May Engaged to A. O. Anderson

Announcement was made of the betrothal of Miss Anna [illegible] May [illegible] [illegible]

[illegible]

Miss May is a graduate of the University of Pittsburgh and a member of Kappa Alpha [illegible]. Her fiance was graduated from the University of [illegible] and a member of Kappa Kappa [illegible]

McKeesport Teacher Is Betrothed

Mr. and Mrs. R. N. Hoover of Juniata, Altoona, have announced the engagement of their daughter, Miss Harriett Eleanor Hoover, to Talmage Turner Ray, son of Mr. and Mrs. J. M. Ray of Altoona.

The betrothal was made known at a luncheon Mrs. Hoover gave recently in her home. The bride-elect is a graduate of the Art School, Carnegie Institute of Technology, and a member of the Beta Phi [illegible] grad[illegible] music in the McKeesport High School.

Women's Republican Club Visits Parks

The new Women's Republican Club of Western Pennsylvania is going straight ahead with its summer plans and last week there was held the second social affair, a visit to North and South parks and inspection of the new County Airport. Luncheon was served at South Park.

G. A. R. Home Dinner Is Set for August 20

On August 20 the annual dinner will be given at the Ladies of the G. A. R. Home near Hawkins Station. Plans for the affair were completed Tuesday at a meeting of the affiliated circles at the home.

SPECIAL!

Transformations or Bob Wigs

Cleaned and Dressed

While You Wait **$1** Toupees 75c

[illegible]

Pittsburgh's leading hair dressers for 34 years

McGINNIS HAIR SHOPS

Jenkins Arcade — Pittsburgh

August 'SPECIAL'

$3.50 PERMANENT WAVE for

$1.75

Eugene Permanent Wave, $4

Steam Wave $3.75

Steam and [illegible] $5.75

[illegible]

Richard's Hair Shops

[illegible]

Musical Club Year to Open At Reception

The Tuesday Musical Club will officially open the club year with a reception honoring Mrs. E. W. Flavas, the president, on Tuesday, November 3, in Soldiers' Memorial Hall.

Mrs. W. C. Dierks is program chairman this year and has arranged a most attractive schedule of events, assisted by her committee, Mrs. E. B. Lee, vice chairman; Mrs. Anna Laura Cree, Mrs. C. H. Aufhammer, Mrs. William Blair Jones, Mrs. James Stephen Martin, Mrs. M. W. St. John, Miss Helen Roessing, Mrs. Lucille Miller Wernet, Mrs. Ruth Stephens Porter, Miss Grace Adele Hall, Miss Elsie Sternsdorff and Mrs. Dallmeyer Russell.

On November 3 there will be a miscellaneous program; November 17 will feature American composers. The club choral, with Dr. Charles N. Boyd directing and Elsie Breese Mitchell at the piano, will present the program on December 1. The annual Christmas celebration, which has been attracting so much attention of late years, will be given December 15. During January two miscellaneous programs will be given, and the Junior Clubs will present their annual program in February.

The club is presenting one out-of-town artist this year and on February 16 Walter Mills, baritone, will give the entire program. A program which is always colorful and interesting is the opera recital, which this year will be given in the Twentieth Century Club on March 1. The composers section of the club will present manuscript numbers on March 29, the Lenten program will be held March 15 in Shadyside United Presbyterian Church, the spring concert of the choral will take place April 12, the string ensemble, under the direction of Ruth Thoburn Knox, will make its annual appearance on April 26. The year closes with the annual meeting and luncheon May 3.

Girl Scouts To Attend Convention

Although it is not yet known who will represent Pittsburgh and Allegheny County, local Girl Scout leaders are already interested in the National Scout Council, which will be held October 14 to 17 at the Hotel Statler in Buffalo. Delegates and alternates representing more than 3,000 communities will meet with members of the national board of directors and the national staff to discuss policies and programs for next year.

Previous to the council sessions there are to be several training courses. To these will go Mrs. Laura Holland McDonald, county director, to sit in on the round table, and Miss Helen Poole and Miss Isabel Hummell of the local staff. Mrs. Poole will take a course in Browne training, while Miss Hummel will study troop progress, which is advanced scouting.

Charleroi Girl Is Married Here

Upon their return from a Canadian wedding trip, Mr. and Mrs. Thomas L. Labin will be at home in Charleroi. They were married Monday morning in the First Baptist Church, Pittsburgh, the bride being Miss Genevieve W. Lowstuter. Her brother and sister-in-law, Mr. and Mrs. Henry Lowstuter, of Charleroi, were the only attendants. Mrs. Labin attended the New York School of Fine and Applied Design and is a graduate of the school's Paris institution. Mr. Labin is a son of Mr. and Mrs. Alexander Labin of Brownsville.

Ann McKee Married to D. C. Seeley

Miss Ann McKee, daughter of Mr. and Mrs. B. Francis McKee of Oakmont, became the bride of Douglas Charles Seeley, son of Mr. and Mrs. Charles Seeley of Alberta, Canada, Monday night in the McKee home. The Rev. S. J. Mellin of the First Presbyterian Church of Oakmont was the officiant. Southern smilax and summer flowers decorated the home.

The bride chose a gown of ivory satin having a train and a veil of tulle cascading from a cap of duchess lace. She carried a sheaf of calla lilies.

Miss Betty McKee, her sister's only attendant, wore pink taffeta and carried pink roses and blue delphinium. John Barnes, a classmate of the bridegroom at Carnegie Institute of Technology, was best man.

After October 1 Mr. and Mrs. Seeley will be at home in Oakmont.

Miss Lydia Peterson Named Music Head

Miss Lyda Peterson, formerly of Pittsburgh, now of Windber, Pa., has been chosen head of the vocal music department of the Mary Baldwin College, Staunton, Va.

MISS MARY TRIMBLE, daughter of Mr. and Mrs. W. F. Trimble, of Euclid avenue, Bellevue, who will return to Winchester in the fall.

Photo by [illegible]

Grove City Club Plans Corn Roast

At the home of Dr. and Mrs. E. Dayton Craig in Greentree on Saturday, September 12, the Grove City College Club of Pittsburgh will hold a corn roast. In charge are Mrs. Craig, Mrs. T. C. Stephens, Mrs. Will Ketler, Mrs. William Forsythe and Mrs. H. H. Kiebler.

Bride of Autumn Guest at Luncheon

A luncheon of 14 covers was given yesterday at the Gypsy Tea Room in honor of Miss Mary Schlotter, supervisor of district workers of the Family Welfare Association. Miss Schlotter's marriage to William Brown of Pittsburgh is to be an event of the early autumn.

Dormont Physician Engaged to Marry

Announcement was made last week of the engagement of Miss Marian E. Hart, daughter of Mr. and Mrs. Charles B. Hart of Madison, Wis., to Dr. H. Ward Ewalt Jr., son of Dr. and Mrs. H. W. Ewalt of Peermont avenue, Dormont. The wedding is to take place in the early fall in Madison.

Miss Hart is a graduate of Ohio State University and is a member of Sigma Alpha Sigma. Her fiance was also graduated from Ohio State and belongs to Pi Kappa Alpha and Epsilon Psi Epsilon.

A Poet Eats Chop Suey at Gypsy Tea Shop

上海樓

[illegible] dispute [illegible] Shanghai [illegible] most delectable dishes ever concocted to please the human palate. One of the poetic patrons of the Gypsy Tea Shop, obviously a chop suey addict, who "knows his onions," was inspired to perpetrate the following "pome":

[illegible]

Delicious as it is, the chop suey at the Gypsy Tea Shop is not fattening. You can eat all you want and not worry about calories. Served with rice and all the "fixins" — salad, rolls, tea, dessert — on Mondays and Saturdays from 11 to 8, at the same price as other regular meals, 25 cents. Dainty afternoon tea from 3 to 5:30 at 25 cents. Tea leaf readings free always. Child's lunch, 25 cents. Don't forget the address. There's only one Gypsy Tea Shop in Pittsburgh, and it is located at 207 Fifth Avenue, near Market Street. Take elevator to third floor.

P. S. Our Louise makes the best fresh peach pie you ever put into your mouth.

MRS. JOSEPH A. O'MALLEY, the former Miss Mildred McManus. She is a niece of Mrs. Richard J. Trimble, of the Dithridge Apartments.

Mrs. Mary M. Hill Weds A. W. Barrett

Announcement is made by Archibald Mackrell, of South Evaline street, of the marriage of his daughter, Mrs. Mary M. Hill, to Alfred William Barrett, of the Pittsburgh Athletic Association, which took place quietly at noon on Thursday. Immediately after the ceremony, which was performed by the Rev. E. E. Harter, Mr. and Mrs. Barrett left for Rock Lodge, the F. F. Nicola estate. They will return about August 15 to be at home in the Schenley Apartments.

Holy Rosary Club To Take Boat Ride

Special street car service has been arranged for members and friends of the Holy Rosary Social Club for Tuesday evening, when the club holds a moonlight boat excursion on the Washington. The boat leaves the Wood street wharf at 8:30 o'clock. Dancing and a variety of games for both children and grown-ups are on the program for the evening.

Jackson Chapter Will Give Bridge

Mrs. Elmer H. Haier, Mrs. William G. Horst and Mrs. Carl A. Karlhauser are hostesses for the cabaret bridge which N. Luella Jackson Chapter, No. 416, will hold on Tuesday evening in the chapter room, Century Building.

Our *Empress Wave* Suits Both JANE and JILL!

Jane because she's petite and demure and *must* have ringlet ends (that curl—oh, so softly—beneath the sweeping plume on her new Empress Eugenie hat.) Jill because she's tall and dark and finds that a wide, smooth wave sets off her sophisticated manner to perfection.

Our "Empress" is versatile indeed! It adapts itself readily to *any* type of coiffure.

Finished With or Without Ringlet Ends

7.50

ADORIA SALON . . . FIFTH FLOOR

KAUFMANN'S

Fifth Avenue — Pittsburgh

Baby's off to slumberland

One of Mother's most important duties is to see that blankets, nighties, boots, diapers and all the other clothing that touches baby's tender skin are kept not only soft and dainty but unquestionably clean.

Such royal raiment should be laundered at home . . . in a Maytag! Then Mother can be sure that all the precious little bits of cotton, wool and silk are washed with hand gentleness, hygienically clean.

For baby's sake, and your own, PHONE for a trial washing or ironing or both. If the Maytag doesn't sell itself, don't keep it. Divided payments you'll never miss.

THE NEW MAYTAG IRONER is specially desirable for Mother. She can iron in less than half the time, sitting down, wherever there is an electric wall plug. Only the Maytag Ironer has the rapid-heating Alakrome Thermo-Plate.

MAYTAG NOW MAKES A WASHER MODEL "F" (NOT ILLUSTRATED) THAT SELLS FOR LESS THAN $100

TUNE IN—Enjoy the Maytag Radio Hour over N.B.C. Coast to Coast Blue Network—Every Monday, Daylight Saving Time 9:00 P.M. E.T., 8:00 C.T.—7:00 M.T.—6:00 P.C.T. Standard time is 1 hour earlier.

THE MAYTAG COMPANY, NEWTON, IOWA

Founded 1893

Phone One of the Authorized Maytag Dealers Listed Below

George S. Hards Co., Carnegie, Pa., Lehigh 1000

Ferree Electric Co., 943 Fifth Ave., Coraopolis, Telephone Coraopolis 111

Geo. S. Hards Co., 1430 Potomac Ave., Dormont, Telephone Lehigh 1000

Homestead Maytag Store, 602 Amity St., Homestead, Telephone Homestead 1751

Beaver County Maytag Co., New Brighton, Pa.

McKees Rocks Maytag Store, 413 Chartiers Ave., McKees Rocks, Telephone Federal 0501

The J. & P. Electric Co., 155 Brownsville Rd., Mt. Oliver, Telephone Hemlock 4418

North Side Maytag Store, 710 E. Diamond St., North Side, Telephone Fairfax 7268

F. C. Wampler & Sons, Inc., 519 Walnut St., McKeesport, Telephone McKeesport 5116

Weber Maytag Store, 5813 Penn Ave., Telephone Montrose 8122

Robert H. Hunt, 302 W. Grant Ave., Duquesne, Telephone Duquesne 20535

John Fedan & Co., 1712 Fifth Ave., Arnold, Pa., Telephone Kensington 1210-R

John Fedan & Co., 118 Fifth Ave., Tarentum, Telephone Tarentum 931-R

Regent Electric Co., 1027 Wood St., Wilkinsburg, Telephone Penhurst 8022

PENNSYLVANIA

Altoona—Maytag Mikel Co.; Bradford—Joseph Marks; Burgettstown—Wilson Electric Co.; Butler—Butler County Maytag Store; Canonsburg—Wilson Electric Co.; Charleroi—Wilson Electric Co.; Clarion—Ditz & Mooney Hardware Co.; Cresson—Soisson Electric Co.; DuBois—Grebe Maytag Store; Ellwood City—Maytag Sales, Inc.; Greensburg—Ace Maytag Co.; Greenville—Crawford-Mercer Maytag Co.; Grove City—Grove City Maytag Store; Hollidaysburg—Hollidaysburg Maytag Co.; Indiana—Indiana County Maytag Co.; Johnstown—Johnstown Maytag Co.; Kane—Metzger-Wright Co.; Kittanning—Armstrong Co. Maytag Store; Latrobe—Latrobe Electric Appliance Co.; Leechburg—Leechburg Furniture Co.; Ligonier—L. R. Weller; Manor—Race Street Market; Meadville—Ellsworth E. Ward; Monessen—Waugaman Electric Co.; Monongahela City—Wilson Electric Co.; New Castle—Maytag Sales, Inc.; Oil City—Venango Co. Maytag Co.; Philipsburg—Philipsburg Maytag Stores; Punxsutawney—Grebe Maytag Store; Reynoldsville—McCreight Maytag Co.; Ridgway—F. J. Eagen; Scottdale—Ace Maytag Co.; Sharon—Mercer County Maytag Co.; Somerset—Shaffer's Maytag Shop; Uniontown—Simon Maytag Co.; Vandergrift—Vandergrift Maytag Store; Warren—Metzger-Wright Co.; Washington—Wilson Electric Co.; Waynesburg—Greene Co. Maytag Store; West Newton—Ace Maytag Co.

WEST VIRGINIA

Clarksburg—Roberts Hardware Co.; Fairmont—Fairmont Maytag Co.; Morgantown—West Virginia Maytag Co.; New Martinsville—Fairmont Maytag Co.; Parkersburg—Parkersburg Maytag Co.; Sistersville—The Maytag Store; St. Marys—G. W. Myers Rep.; Wheeling—Conner Electric Co.

[illegible]

THE Maytag WASHER · TABLE IRONER

35-43

Bridge Beginner Frequently Forgets It Is Often Wise To Discard Winning Cards

hands [illegible] his [illegible] ning [illegible] long [illegible]

[illegible]

Ace Forced

He [illegible] this [illegible] take [illegible] as he [illegible] hand [illegible]

[illegible]

Stumbling Blocks

The stumbling blocks to his success were the king of diamonds and the ace of [illegible] especially the latter. It would not be so bad if East held the ace of clubs but if he held the king of diamonds it might prove quite serious.

He finally decided to try the diamond finesse first believing it to be the lesser of two evils. When West played the king South realized that his troubles were over. After he had taken the first diamond trick with the ace he led in succession the queen and jack of spades on which he discarded from his own hand the jack and ten of diamonds. This made his diamond suit solid in dummy's hand and as a result he made 10 tricks in all. [illegible] one heart and five diamonds, thereby completing his contract and giving him an extra trick besides.

It was his unblocking of the diamond suit by discarding the jack and ten on the queen and jack of spades which made this possible and [illegible] feat.

Trumping Ace

There is probably [illegible] made during a bridge game which has [illegible] condemned [illegible] your partner's ace [illegible] often been placed in the same class with [illegible] crime that can be [illegible] only by [illegible] has [illegible] battery [illegible] long friendships [illegible] quently [illegible] destroyed marital affection and it has [illegible] rise to [illegible] works [illegible] cards.

And yet in spite of the fact that this play is so generally despised there are times when its use may represent [illegible] the skill and [illegible] The hand below [illegible] case in point.

NORTH
Spades—[illegible]
Hearts—[illegible]
Clubs—[illegible]
Diamonds—[illegible]

WEST
Spades—[illegible]
Hearts—[illegible]
Clubs—[illegible]
Diamonds—[illegible]

EAST
Spades—[illegible]
Hearts—[illegible]
Clubs—[illegible]
Diamonds—[illegible]

SOUTH
Spades—[illegible]
Hearts—[illegible]
Clubs—[illegible]
Diamonds—[illegible]

Crucial Point

The game was played at contract bridge. South [illegible] bought the contract [illegible] spades was declared. West correctly opened the play by leading the king of diamonds and when the king held he [illegible] ace of diamonds for the second trick. It was here where the crucial point of the game made its appearance.

If East had trumped his partner's ace of diamonds for the second trick and then led hearts through declarer, East and West would have taken five tricks altogether which would have set the contract by two tricks.

But as in this instance East was merely a card pusher he permitted West to lead diamonds until North ruffed and [illegible]

Marie L. Phillips Joins Vision Staff

[illegible]

PAINTS MOTHER

MRS. GEORGE BRAY, secretary of the Women's International League for Peace and Freedom, is spending part of these lovely summer days posing for a portrait by her daughter, Miss Blanche Bray, a graduate of Carnegie Institute of Technology and a member of Mortarboard [illegible]

Fox Chapel Garden Club Meets Aug. 26

Mrs. John Fehnsbee of Fox Chapel Road will be hostess for the first meeting of the new Fox Chapel Garden Club on August 26. [illegible] Mrs. A. P. Meyer [illegible]

Tourists Register At Hearst Bureau

[illegible] Among the Americans registered at the [illegible] Newspapers Information Bureau [illegible] Paris [illegible] H. Wainwright, Robert Kennedy and William [illegible] New York; Florence [illegible] Brooklyn; Mr. and Mrs. H. A. Catherwood, Jamaica, L. I.; Jessie Pratt, Syracuse, N. Y.; H. Brant, Boston; Florence MacDonald, Mansfield, Mass.; Mr. and Mrs. Walter [illegible], Chicago; [illegible] Elizabeth Haase.

MISS MARGARET ROWE, daughter of Mr. and Mrs. Charles Rowe of the Alder Court apartments, is enjoying the sea breezes at Atlantic City.

West View Girl Marries East End Man

After a wedding trip that will include New England, Canada and the Middle West, Mr. and Mrs. William John Winter will be at home in Friendship avenue, East End. Prior to their marriage on Wednesday morning in St. Mary's Roman Catholic Church, North Side, Mrs. Winter was Miss Elvira C. Hottinger. She is a daughter of Mr. and Mrs. David J. Hottinger of Nelson Heights, West View, at whose home a reception and breakfast were held following the ceremony.

St. Mary's pastor, the Rev. Lambert Daller, officiated at the wedding. The bride gowned in ivory satin and chantilly lace with cap veil of tulle and lace carried white orchids, lilies of the valley and bouvardia. Her cousin, Miss Arline Vogler of Canton, was maid of honor and wore yellow chiffon and hat of green horsehair braid and carried a Dresden bouquet. The bridesmaids, Miss Mildred Ann Rebel of Pittsburgh and Miss Lillian Voll, were in point d'esprit with yellow sashes and hats of yellow horsehair and carried bouquets of yellow roses and baby's breath.

The men in the party included Raymond F. Winter as his brother's best man and the ushers, Gilbert D. Hottinger, brother of the bride, and Clair J. Horstman, brother-in-law of Mr. Winter.

Bellevue Club Study Covers Wide Range

[illegible]

A [illegible] has been selected as the theme of [illegible] president's day on October [illegible] [illegible] and India will be placed in the travel group, the latter subject being treated in the form of a debate [illegible] [illegible] Home Hour. An out of town speaker will address the members on [illegible] [illegible] of Women [illegible]

Pennsylvania [illegible] the Negro will include [illegible] from Paul Lawrence Dunbar's poems, a forum will be conducted on prohibition and the report for the [illegible] the Immigrant, His Opportunities and Outlook. The [illegible] will be held at the Highland Country Club in April. The annual meeting is scheduled for May 16 and the [illegible] for June 6.

Mrs. J. W. King's administration continues into another season with this staff: First vice president, Mrs. C. H. Jack; second vice president, Mrs. B. W. Neitrour; recording secretary, Mrs. Oliver Rossteau; corresponding secretary, Miss Nelle Johnston; treasurer, Mrs. A. F. Trimble. Committee heads are: Social, Mrs. Andrew Bell; program, Mrs. W. S. Walker; publicity, Mrs. S. B. Smith; visiting, Mrs. G. P. Morgan; music, Mrs. C. C. Crawford and Mrs. Paul Neitrour; dramatic, Mrs. C. C. Elste; nominating, Mrs. H. F. Wolf; finance, Mrs. [illegible]; auditing, Mrs. M. F. Taylor.

VISITS

MISS MARGUERITE CANNELL has joined her family at their summer home in Ocean City.

Executive Group Of 'Y. W.' to Meet

The executive committee of the Allegheny County Women's [illegible] Association will meet [illegible]

Questionnaire Sent Out on Scholarships

[illegible] to a [illegible] scholarship [illegible] attainment [illegible] among the [illegible] the questionnaire sent out by Mrs. H. Edwin Miller, chairman of the new department of education of the Allegheny County Federation of Women's Clubs.

From the questionnaire Mrs. Miller expects to obtain information for a full report of the [illegible] which will be made at the State Federation [illegible] in October.

In her letter Mrs. Miller outlines the plan of work for the department. It will include a series of conferences for discussion of subjects vitally interesting to parents and patrons of schools. These conferences will be addressed by authorities on education and by representatives of [illegible] trade [illegible] schools and schools of aviation. The department will [illegible] material and speakers for educational meetings of the federated clubs [illegible]

Miss Grace Miller To Wed R. H. Gould

Announcement that Miss Grace Louise Miller of Bellevue will marry Ralph H. Gould Jr. of Bellevue on September 5 was made at a bridge given by Miss Carletta Marie Husband of Bellevue recently at her home. Miss Husband will be the bride's only attendant at the ceremony.

Poet Salons To Be Held Each Month

[illegible] salons will be held monthly [illegible] next season by the local chapter of the Poetry Society and already invitations from several hostesses have been accepted.

Mrs. Edward Searles of [illegible] street will be the first [illegible] and in October Mrs. Marie Tello Phillips Yaegie [illegible] at her home in [illegible] road. Mrs. William [illegible] Lillie Reed McMaster of Ben Avon following [illegible] November.

Mrs. [illegible] Neff of Dormont, Mrs. William M. McWilliams of Shaw avenue and Mrs. [illegible] Hartman of [illegible] avenue are the other hostesses [illegible]

The [illegible] awards by popular vote and [illegible] will be made at each meeting.

Special
REALISTIC PUSHUP
Reg. $15 CROQUIGNOLE WAVE $8 Complete

[illegible]

CURLENE WAVE $3.50 Complete

Let us give you a lovely natural permanent wave with beautiful ringlet ends. Guaranteed no kinks.

Special
Reg. $8 WAVE Steam & Oil $5
EUGENE WAVE, $5.50
OPEN EVES. BY APPOINTMENT
CASTELLE'S
ROOM 304 CAMEO BLDG. 347 FIFTH AVE. Between Smithfield & Wood
PHONE ATLANTIC 0681

Special Offer! Our Regular $4 MARVELLA PERMANENT WAVE
Special Again This Week! $2.95
Reg. $6 Steam & Oil Wave $4 — Reg. $8.50 Eugene Wave $5.50
Open Tuesday & Friday Evenings by Appointment
MARVELLA BEAUTY SALON 711 Smart Ave. Suite 602 Atlantic 5494

Shampoo & Finger Wave $1

$2,000.00 CASH PRIZE FICTION TITLE TEST

CONTEST PICTURE NO. 29

Title ....

YOU'LL WANT THIS IMPORTANT INFORMATION

Readers of the Sun-Telegraph participating in the Fiction Title Test will get a letter disclosing some interesting information if they will send their names and addresses to the Fiction Title Test Editor, Sun-Telegraph, Postoffice Box 250, Pittsburgh, Pa.

The Correct Title of Picture No. 29 Is in the Following List:

Little Black Dog
King of Diamonds
Song Harbor
Indian Summer
Young Man of Manhattan
Murder in a Library
Peacocks on Parade
Mystery of Eagle Lake
The Liberty of the North
Castle Island
A Woman of Fashion
Out of the Deep
Tiny Kum's Treasure
Dance Partner
Golden Dawn
Imperial Palace
Mingled Streams
Champion from Far Away
Adventures of Tom Sawyer
Adventures of Mickey Mouse
Hot News
Viking of the Air
Sunrise in the West
Darkness at Noon
In the Rim of the Wilderness
Marco and the Magician
Lonesome Ranch
The Lodger
Troubled Eyes
The Road Back
Lady Who Came to Stay
Sara's Adventure
Strange Thoroughfare
Mares for Love
The Stronghold
Candida's Wife
Blood on the Moon
Youth and Healthy
Honeymoon Centre
Clue of the Hatpin
Three Fishers
Bell Street Murder
Border Trail
Personal Maid
Jingle and the Wise Old Owl
Singing Dog
Murder at Bridge
Slow Smoke
Mid-Channel
Man in the Mirror
Stars for Sale
The Road to Glory
The Bat Whispers
All Quiet on the W. F.
Beginner's Luck
The Squire's Daughter
Red Like Crimson
All Along Shore
The Border
Tender Horn
Fire and Ten
Thus Above All
Columnist Murder
Three Wives
Sunlight Trail
Grand Hotel
Everlasting Struggle
Golden Rewards
Climbing Path
The Fifth Latchkey
Alice in Wonderland
Winding Lane
Man and a Woman
Rainbow in the Spray
Castle in the Wind
Dwarf's Blood
Danger Calling
The Hanging Woman
Ships of Youth
The Sixth Journey
Cobweb House
The Square Circle
Back Street

Qualify NOW for the Double Awards!

If you are in the Fiction Title Test with the hope of winning you should not neglect to qualify for a DOUBLE AWARD.

To get in this class you must send in a NEW six-month subscription for the Daily and Sunday Sun-Telegraph. Where the Sun-Telegraph has Home Delivery service no money in advance is required. In instances where it is necessary to deliver the Sun-Telegraph by mail—out of town—the subscription must be paid in advance. Rates will be given to you upon application by mail to the Subscription Department.

Get your NEW subscription today, send it in right away and, if you win at the end of the contest, you will get a DOUBLE AWARD. The winner of the first prize, $200.00, under this arrangement will get $400.00 if he or she has sent in a NEW subscription. And the same ratio will apply to the entire 135 cash prizes in the list.

Whether or not they qualify for the double awards every entrant in the contest who gets in the winning list will participate in the $1,000.00 cash prize offer—subscription or no subscription. Only those who send in a single NEW subscription will participate in the added $1,000.00 prize list.

Double Award Subscription Blank

Home Delivery Department, Sun-Telegraph, Pittsburgh, Pa. (Read Rule No. 2)

I am participating in the FICTION TITLE TEST and for the purpose of qualifying in Class No. 2, in which winners will get DOUBLE AWARDS, you may credit me with this NEW home delivery order for the daily and Sunday Sun-Telegraph for 6 months, or until ordered discontinued after that date, for which the party signing this order agrees to pay the regular carrier on the route [illegible] per week.

Subscribe now and get in on the DOUBLE award list.

Name ....
Street and No. ....
City or Town .... State ....

(Above order must be filled in and signed by the new subscriber and subscription must be within Sun-Telegraph Home Delivery Territory.)

THIS SUBSCRIPTION SENT IN BY:

Name ....
Street and No. ....
City or Town .... State ....

Entered in the Fiction Title Test

SUBSCRIPTIONS BY MAIL MUST BE PAID IN ADVANCE. Rates will be immediately furnished upon application by letter, postal card, or by telephone to the SUBSCRIPTION DEPARTMENT, SUN-TELEGRAPH, PITTSBURGH, PA.

STARTS TODAY! BACK NUMBERS ARE AVAILABLE!

You can get the first 28 contest pictures by sending 75 cents to the Subscription Department (A) Sun-Telegraph, Pittsburgh, Penn. This gives you an opportunity of joining in the Fiction Title Test on the same basis with all others and with the same possibilities of winning a share of the $2,000.00 in cash rewards to be given away by the Sun-Telegraph.

COMPLETE LIST OF SINGLE AND DOUBLE AWARDS

AWARDS WITHOUT SUBSCRIPTION		DOUBLE AWARDS WITH SUBSCRIPTION	
First Prize	$200.00	First Prize	$400.00
Second Prize	$100.00	Second Prize	$200.00
Third Prize	$ 50.00	Third Prize	$100.00
Fourth Prize	$ 25.00	Fourth Prize	$ 50.00
Fifth Prize	$ 15.00	Fifth Prize	$ 30.00
30 Prizes at $10 each	$300.00	30 Prizes at $20 each	$600.00
30 Prizes at $ 5 each	$150.00	30 Prizes at $10 each	$300.00
20 Prizes at $ 3 each	$ 60.00	20 Prizes at $ 6 each	$120.00
50 Prizes at $ 2 each	$100.00	50 Prizes at $ 4 each	$200.00
135 Cash Prizes, Totaling	$1,000.00	Double Awards Totaling	$2,000.00

This contest will absolutely close with Picture No. 40. So-called tie-breakers will not be employed in any way, shape or manner.

Contest Picture No. 30 Will Appear in Tomorrow's Sun-Telegraph

THE NATURAL PERMANENT WAVE

$3
NEALON-GRAY ... $6
MAJESTIC WAVE ... $4
NEALON-GRAY
Permanent Waving System
2111 Jenkins Arcade, 3rd Floor
ATLANTIC 8649

FUR COATS RELINED $5
With Any Lining With Your Order
Fur Scarfs Cleaned as Low as 75c
FOX AND WOLF TAILS AT $1
FUR COATS CLEANED [illegible] FUR COATS REMODELED [illegible]
FIRTKO—Furrier Second Floor
426 Penn Ave., Over Reed Optician, Near Joseph Horne & Co., Hotel Mayfair

FORK UNION MILITARY ACADEMY
Accredited. Upper and lower schools. Able faculty. Small classes. Supervised study. R. O. T. C. Honor School. All athletics. Swimming pool. Fireproof buildings. Running water, hot and cold every room. Best health rec. Catalog 34th year, write Dr. J. J. Wicker, Pres., Box 21, Fork Union, Va.

TRAVEL and RESORT INFORMATION

NORTH GERMAN LLOYD CHANGES CRUISE PORT

Liner Columbus to Leave New York on Next Round To Mediterranean, Orient.

Departing from [illegible] of starting a Mediterranean cruise from a European port the North German Lloyd announces that its next cruise to the Mediterranean and the Orient will start from New York January 30, 1932, on the express liner Columbus.

The Columbus [illegible] by the Lloyd for pleasure cruising and the [illegible] will embrace [illegible] ports along the [illegible] and among the islands of the Mediterranean Sea.

WIDE ITINERARY

Visits will be made at Madeira, Northern Africa, Southern France, Italy, Egypt, the Holy Land, through the Dardanelles to Istanbul, to Greece, up the Adriatic to Venice, to the Balearic Islands, to Spain, Portugal and the Channel ports.

The cruise of the Columbus ends at Bremerhaven. Passengers [illegible] at either of the Channel ports or Bremerhaven [illegible] New York later on one of the [illegible] of the line.

TRIP COMPREHENSIVE

The total duration of the cruise is 67 days. A comprehensive program of shore excursions is included in the cruise rate. The entire cruise, both afloat and ashore, will be under the direct management of the North German Lloyd.

This is the first time the Columbus, a steamer of 32,565 gross [illegible], has been scheduled for a cruise to the Mediterranean. During the past several years the Columbus has been making cruises to the West Indies and the last [illegible] made cruises around the world.

POSES—W. L. Guckert, of Pittsburgh, snapped while enjoying a stay at the Bedford Springs Hotel, Bedford Springs, Pa. He is a frequent visitor to the hotel.

VACATIONS

HOMERIC NAMED OFFICIAL SHIP

The White Star liner Homeric will be the official ship of the Royal Aero Club for the Schneider Cup race to be held off Spithead September 12, according to a cable from London.

The Homeric will be anchored during the race at the western end of the course. The position will give her passengers a unique opportunity of seeing every incident in the contest as the ship's anchorage will be close to one of the turning points and within view of the starting and finishing lines.

After the race the winner and the competing teams will be received on board the Homeric by the Royal Aero Club committee and later attend a dinner to be given in their honor on the Homeric.

MAJESTIC HAS TOURIST THIRD

Because of the popularity of the [illegible] week-end cruise to Nova Scotia of the White Star liner Majestic and the fact that the demand for minimum rate and fixed priced accommodations particularly has far exceeded the space available the White Star Line has decided to open up the modern tourist accommodation of the ship also for these short voyages at a low all-expense rate.

Minimum rate space could have been sold several times over the first cruise last week, according to J. S. Mahool, passenger traffic manager of the International Mercantile Marine Company which operates the line on this side, and so many people familiar with tourist third class trans-atlantic travel made inquiries at the booking office in regard to rates lower than the first class tariff.

TOURISTS SEE PARK TRAILS

GLACIER PARK, Mont., Aug. 8.—More than a hundred horsemen are guiding tourists over the saddle horse trails of Glacier National Park this season.

From ranches of nearly all the western states they are gathered together by George Noffsinger, president of the Park Saddle Horse Company, to conduct parties over the 700 miles of trails that open on the mountain scenic spots of this national playground.

Eight hundred horses are distributed among four dude camps and five horse camps throughout the park. Thus wherever tourists may want to travel in the million-acre park there are horses available.

Cairo to Cape Trip Now on Schedule

CAIRO, Egypt, Aug. 8.—By [illegible] road, steamship, airplane and motor transportation [illegible] possible to make the Cairo to Cape trip of over 16,000 [illegible].

Conneaut Lake Park Draws Pittsburghers

Conneaut Lake Park is attracting Pittsburghers in [illegible] this year to a greater extent than for the past several years according to reports. Route 19, the new Perry highway to Mercer, route 58 to Greenville and route 18 to Conneaut Lake offers an ideal two and one-half hour drive. Many Pittsburghers have taken cottages about the lake and the Pittsburgh colony is enjoying a lively social season.

Vacation Needs

A stylish brogue in black or a beautiful shade of brown.

Shoes for afternoon and evening wear in all the fashionable lasts and newest combinations of leather and fabrics.

PETTY'S ENNA JETTICK SHOPS

STREET FLOOR
Jenkins Arcade

TUNE IN Enna Jettick melodies every Sunday evening at 6 P. M. over Station KDKA

ENNA JETTICK SHOES FOR WOMEN $5 $6

Atlantic City, N. J.

The WILTSHIRE

KNOWN FOR ITS EXCELLENT TABLE AND HOME LIKE ATMOSPHERE

MILLER COTTAGE

CAPACITY 250
[illegible] GEORGIA AVE., ATL. CITY, N.J.

Atlantic City, N. J.

Greater Pittsburgh

HOTEL EDISON

PRINCESS

New Clarion

SHOREHAM

European Plan $1.50 up Daily
Amer. Plan $3.50 up Dly. $15 up Wkly.

WELLSBORO HOTEL

Kentucky Ave., near Beach
Every modern appointment
AMERICAN PLAN [illegible] DAILY
EUROPEAN PLAN [illegible] DAILY

Ownership Management—RALPH MECKLEY

FACING OCEAN and BOARDWALK

The SEASIDE

ATLANTIC CITY

LOW RATES and a NEW IDEA

To swoop on a delightful day dip into your beach things, (your own room in your bath house) and straight to the sunny sands and tempting surf. Then THE PATIO with its tables, gay parasols, flowers and green lawn, where you may dine in your bathing togs. Delicious food for which The Seaside is famous. All this and more at a scale of RATES in keeping with these unusually low prices established last winter by This Distinctive Hotel

Pennsylvania Ave. and Beach

COOK'S SONS CORPORATION

Atlantic City, N. J.

HOTEL LUDY

ATLANTIC CITY'S NEWEST CENTRALLY LOCATED FIREPROOF

So. CAROLINA AVE., ATLANTIC CITY

A Beach-front Hotel ... Just off the Walk

WHAT'S IN A NAME?

$5 UP DLY. WITH MEALS

R. B. LUDY, M. D.

Swampscott, Mass.

NEW OCEAN HOUSE

SWAMPSCOTT • MASSACHUSETTS

Ocean Grove, N. J.

WHITFIELD HOTEL

IN OCEAN GROVE

CHARLES M. HERMAN, Owner & Prop.

Ocean City, N. J.

Hotel Oceanic

WESLEY AVENUE AND 11th STREET

All outside rooms. American Plan. Capacity 250, elevator to street level. Private baths. Sun parlor. Open deck porch. Write for rates and booklet.

Elberon HOTEL

TENNESSEE and PACIFIC AVES.

ATLANTIC CITY'S BEST MODERATE PRICE HOTEL

$3.50 UP DLY. INCLUDING ALL MEALS $17.50 UP WKLY.

R. B. LUDY, M. D.

TRAVEL

The Travel Dept.

of the Union Savings Bank will be glad to help plan your next trip, book passage, secure passports, and make arrangements for your comfort and pleasure any place in the world. No charge for our service. Just phone—

TRAVEL DEPARTMENT
Atlantic 2237

Union SAVINGS BANK

FRICK BLDG. • FIFTH AVE. & GRANT ST.

West Virginia

The Greenbrier and Cottages

White Sulphur Springs W. Va.

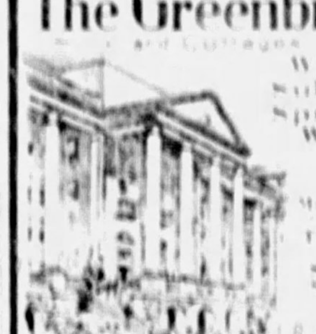

America's Most Beautiful All-Year Resort

TRAVEL

TRAVEL

Dude Ranch Vacations

Let us help you choose a ranch in the Montana-Wyoming Rockies. Visit our office, or write for free album and full information. Low summer excursion fares West are good on the NEWEST of transcontinental trains, the

North Coast Limited

Northern Pacific Ticket Office, Dept. B
508-10 Park Bldg., Pittsburgh. 'Phone Atlantic 0306

STEAMSHIPS

STEAMSHIPS

BOSTON BY SEA

The round trip from Baltimore nearly 1,400 miles of cool, salt water travel

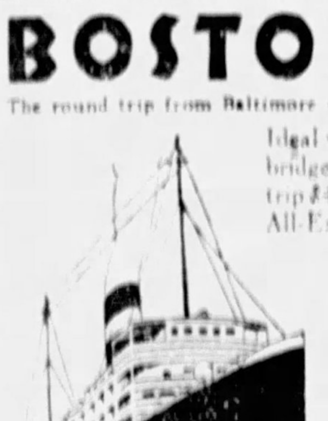

Ideal vacation; glorious hours on ship; dancing, bridge, entertainment; rest, relaxation. Round trip $40, including meals and berth. Wonderful All-Expense tours: New England, Canada, etc.

Greatly Reduced Southern Fares

Miami only $70, round trip; Jacksonville $46. For those who prefer a longer time at sea; a cool, invigorating salt-air trip. Sailings to Boston every Tuesday, Friday, Sunday; to Florida every Tuesday, Friday. Also regular service from Philadelphia. Low automobile rates. Send for illustrated folder.

Apply 338 H. W. Oliver Bldg., Pittsburgh

MERCHANTS & MINERS TRANSPORTATION CO.

(Advertisement)

Madelon's Mirror

of Feminine Fancy

WE'RE sliding into a new season ... one that's distinguished from the past by its direct return to charm—for years more or less obscured by the hullabaloo of modern life! Its effects are far reaching ... influencing modes ... manners ... everything that plays an important part in the smart woman's day. And with the new ideas sweeping us far and near it's a natural that Cadillac should lead as THE fine car. Luxurious ... swift ... perfectly [illegible] in its breeding ... the car that fits into the picture of Autumn, 1931. The Royston Cadillac La Salle, 5607 Baum Boulevard.

... Mallow and Mellow

IT was a very hot rainy day when we heard the news and in spite of the weather and our lackadaisical condition at the moment we gave our most enthusiastic rally when we found that Dimling's were declaring a fete day among candy-lovers. For pecan mallows of delicious [illegible] [illegible] from their automatic [illegible] to [illegible] the pound for this week. Those big squishy ones ... with the caramel jackets but [illegible] all round with pecans. We plan an immediate journey to the nearest of the eight Dimling stores for some of these. And if you have a yen for chocolates ... don't forget the Bite Monde ... [illegible] good ... and guaranteed to [illegible] the [illegible] blues away. At the factory, 841 Liberty Avenue ... and ... the postage sends any [illegible] anywhere in [illegible].

... Out They Go!

THE [illegible] of a kiddie [illegible] is [illegible] ... Jay Kiddie Shop [illegible] ... for here they are offering all [illegible] ... [illegible] that [illegible] with a capital R ... [illegible] a few here and there ... to go at $1 ... $2 ... and $3 ... [illegible]

Vacation time ... dress time ... at a saving of many of your pennies. [illegible] rarely does the Jay Kiddie shop declare such a startling mark down ... so it behooves all thrifty-minded women to buy now when they're going to get the best values of the Summer! And incidentally the Jay Kiddie Shop is an authority on the subject of tots' wear ... so go to them for the best of advice. In the Jenkins Arcade, Third Floor.

... Grandmother's Time

B[illegible]

... Roly-Poly

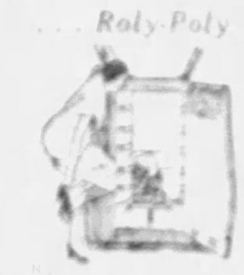

T[illegible]

... High Hurdles

NOBODY [illegible]

... This Blooming Thing

THE flowers that bloom in the spring really have nothing to do with this case apropos of the old song: for these flowers do [illegible] their blooming in the Autumn! The story goes that once upon a time these bulbs came from Europe [illegible] But after a time people found that when their bulbs arrived they were almost in bloom ... if not fully so. Then being good patriots, people over here refused to be outdone ... and finished up by perfecting the same bulbs. Now they're much in demand ... [illegible] bulbs that grow [illegible] and bring a beautiful [illegible] bloom into your garden or window sill! And of course Beckert's with their customary care have seen to it that they have a complete supply of the finest specimens ... and ... to sell for a most reasonable price. The bulbs will be in bloom before any other forcing bulbs can reach this country from Europe ... and will be good next year, too! Get them at Beckert's there exclusively ... 101 Federal Street, just over the Sixth Street bridge.

... What Price Smartness

FROCKS and accessories begin to look as if they'd seen better days ... and we turn [illegible] ... Autumn [illegible] ... there's nothing like a brand new [illegible] ... And [illegible] ... Petty's [illegible] ... shoes are NEW ... group of $5.85. We found some darling ... pumps with a knowing air ... brown kid and [illegible] trimmings of reptile to make them authentically Autumn 1931! They're that dark rich shade that you [illegible] ... the ways of the new fashions ... know ... correct in every sense. Go in ... try them on ... see how attractive they are. At the Patrician Bootery, Roosevelt Hotel, [illegible] and Sixth Street.

... Daisy Leaves

E[illegible] ... Tea Room [illegible] ... tea leaves [illegible] ... Golden [illegible] Room [illegible] delicious [illegible] for [illegible] ... The Roof Garden and private dining rooms can be had for very reasonable prices, and they're ideal for banquets and wedding breakfasts. At the Hotel Mayfair, just below [illegible] Atlantic 6960.

... New Ones for Old

A[illegible] ... for new ones ... [illegible] ... fair exchange ... [illegible] ... just ... and walk out of her shop in brand new [illegible] ... Mrs. Lasher has been performing just such miracles ... and if the shades of the [illegible] ... [illegible] ... Don't be a slave to [illegible].

... Autumn Chrysalis

LIKE so many butterflies we've been flitting here and there during the Summer ... but soon the time arrives when we shall wrap ourselves into a chrysalis ... a soft cocoon of fur. And if we're to be smart butterflies in fashionable cocoons, we'll choose seal. Down at Mr. Connolly's shop you'll find the latest thing in fur coats ... with an abundance of Hudson Seals from which to select. And not just a motley array of sizes either ... but a complete range from 15 to 42. They live up to the usual standards of Mr. Connolly's establishment ... being the finest quality at the very reasonable prices of $145 to $385. Don't be misled by the thought that there's plenty of time to get yours. Cooler days will descend with a vengeance when they finally do ... and you'd best have your Winter chrysalis tucked away waiting. 207 Fifth Avenue, Third Floor.

... Built Upon the Sand

PEOPLE have [illegible] about it ... poets [illegible] sung about it, and we've heard it for years. The thing about building upon the sands. And of course it's true ... everything that is to endure must have a solid foundation ... and sand is anything but that. Mr. Lichti is a firm believer in the necessity of good firm foundations. Witness his Beauty School! Here one may learn the latest methods of beauty culture ... not with a Jack and the Beanstalk superficiality ... but with a thorough understanding that will stay with him through the years. Mr. Lichti is an authority having 20 years' experience behind him, both here and in Europe ... as well as high honors among hairdressers associations. To study in his school is to learn your chosen profession correctly and well. Summer Beauty School is now in progress at Maison Frederic, 207 Fifth Avenue, Third Floor.

... All Year Long

THEY'RE white ... and comfortable ... and many women wear them all year long. What are they? The answer from all bright people will be Petty's White Linen Oxfords. They are carried in stock the entire year because so many women wear them ... nurses, housekeepers and women in the home. Of course they're smarter than smart for every woman just now ... but their season is not confined to the Summer alone. And no wonder. For with their Better Arch support ... their trim lines and easy to keep clean lines ... they are an asset to any wardrobe of shoes. And their [illegible] ranks among the reasonables ... at $5.50. Petty Shoe Company, Jenkins Arcade.

... Time for Tea

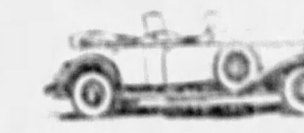

WE'RE taking you to a tea party ... a very smart tea party that is going to take place on the terrace of a beautiful home. There will be a colorful gathering of the [illegible] ... the much-read-and-admired fashionables ... with a generous sprinkling of the coming season's "buds." Madame X and Mademoiselle Y will wear the newest of gowns ... [illegible] off the boats ... where furnishings and feathers will be out in full force. Everything will be perfect ... even to the gleaming circle of parked cars ... growing larger as the party progresses. We expect to see the blue bloods of car aristocracy ... every one of them purring ... proud of its noble lineage. What would any tea party be without cars like these ... the kind of cars that Cadillac has always made! They play an important part in every hour of our busy lives from sports to tea-parties. The Royston Cadillac La Salle Company, 5607 Baum Boulevard.

... Out of the Swamp

MR. AND MRS. ALLIGATOR lived a life of comparative ease and comfort down in their particular swamp until we like the Goody Two Shoes of story book fame, began clamoring for new shoes ... two shoes ... good shoes! From then on the chase continued ... both after alligators "au naturel" and in shoe form. This season must have been satisfactory for fashion reports that 'gator shoes are quite the last word for street wear ... and Ritter & Morrison has fallen in line with some new ones that simply shriek smartness. They're dark brown ... with tan calf trimmings ... and solid leather spiked heels that are just the right height for town trotters! Incidentally, for so high a fashion they're a very low price, $11! And have that extra comfort that makes all Ritter & Morrison shoes notable. Make the most of this early opportunity and go in for a pair ... during the morning when the "unhurried service" is at its best. 601 Liberty Avenue.

... Hive of Bees

HAVE you ever watched a hive of bees? In and out ... in and out ... all day long ... one would think they'd wear a path into their little house. And Bromeier's are like them at present ... with their remodeling campaign going steadily forward. Workmen popping in and out as the hours wheel by ... and soon there will be a new Bromeier's, in appearance at least. The reason? ... well, they've had to expand ... and with all their prize offerings. Plus the salted nuts that they're going to have as soon as the shop is finished, it's not much wonder! They'll begin with cashews at 80c the pound ... and continue along with almonds at $1 the pound ... pecans at $1.10 ... and great big pecans that look as if they were the grandfathers of all other ones ... for $2 the pound. We advise everyone to do some scouting in the Bromeier vicinity if they want tasty morsels in candy, nuts and popcorn. 105 Diamond Street, or any of the suburban stores.

... 'Round the House

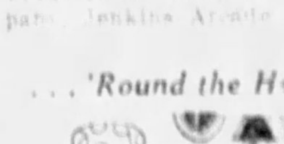

"KEEPING the home fires burning" is much too warm a phrase to be used ... but figuratively speaking, it's a good idea these days ... particularly if your home is attractively arranged with the things every good home should have. Gilbert's are firm believers along these lines ... and their August specials show it. For now you can get stunning walnut or mahogany coffee tables for as low as $10.50 ... bridge and floor lamps ranging from $10.75 to $12.75 ... with crewel work embroidered shades and adjustable standards of bronze finish. There is an occasional chair we spied ... with a solid mahogany frame and all hair filled. And when you realize that you also may have your choice of covering, you'll be sure to think it's a "buy" at $12.50. Gilbert's Fine Furniture, 612 Smithfield Street.

... Here Today

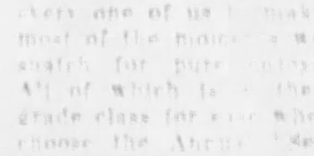

VACATIONS are like that ... here today and gone tomorrow ... and it behooves every one of us to make the most of the moments we can snatch for pure enjoyment. All of which is ... the first grade class for [illegible] when we choose the Aurora [illegible] [illegible] De Luxe cruise on the Great Lakes. Here is a week of perfectly gorgeous scenery ... finest accommodations and meals ... to the [illegible] of early September ... [illegible] of the harvest moon! We can sail from Cleveland ... September 10th ... and find ourselves in Sault Ste. Marie for breakfast. Then to Chicago ... up to Mackinac ... and back to Cleveland feeling like the proverbial "million dollars." Everyone who has gone before has reminisced in glowing terms, and with true reason. It's one of the most unusual trips we've ever heard about for the low price ... $61 and up. For exact details see Mr. Miller in the Travel Department of the Union Savings Bank.

Madelon

SPEAR'S AUGUST SALE

TUNE IN ON OUR
Summer Program
"Highspots"
WJAS
Sunday and Monday Nights
7:30 to 7:45

Buy Furniture Now And Save More Than You Can At Any Other Time This Year!

Not Just the CHAIR but the Ottoman, Too!

THE most comfortable Chair you ever sat in, we believe! For only $34.75 tomorrow! Built low, with sagging, downy Kapoc-filled Cushion Back, and deep, wide seat with downy Kapoc-filled Cushion; Ottoman, the same! Hand-tailored throughout! In Rose, Gold or Green, fashionable small design, long-wearing Damask! Such two pieces formerly cost $60! Spear's Autumn Sale Price $34.75

Just Charge It!

34.75 Complete

15% OFF

Original Price Tags on Every Article! Take Off 15% at Time of Purchase!

It may sound like selfishness on our part, to urge you to buy furniture NOW, but if you wait until later you'll pay MORE, not only here but everywhere else, because it is a well-known fact that furniture prices today are abnormally low — and can only do one thing in the future — INCREASE. Actually, we have your best interests at heart when we advise you to buy now and make the huge savings in our August Sale! Remember — Spear's has the largest in Pittsburgh assortment of Fashion-right Furniture — and Spear's terms are the most liberal!

Selections Reserved for Later Delivery, If Desired!

6-Piece Mohair Suite

August Sale Price

$97

Rosewood .... Taupe .... Rust!

Yes! The suite illustrated, not just two or three pieces, but six—and don't think the quality CAN'T be there, because Spear's guarantee that it "IS". The suite is a perfectly beautiful serpentine front design with large Davenport, Arm Chair, Lounge Chair with Ottoman and two large Sunburst Pillows! All Mohair covering! In Taupe, Rust or Rosewood with cushion reverses in Mojette! It's a value beyond comparison!

As Little As $9 Monthly!

1932
Superheterodyne
With PENTODE and VARIABLE-MU TUBES

49.95 Nothing Else to Buy

Complete With Seven Matched Tubes

Compare only with Radios in the $100 Class! For this Radio is a famous make—it is not a midget, but a beautiful, full-size lowboy—it is not "just a radio," but an advanced 1932 SUPERHETERODYNE, with the wonderful New PENTODE Power Tube, the Variable-MU new Screen Grid Tubes, Tone Control, Dynamic Speaker! The Radio that will meet present broadcasting needs! At a tremendous saving in price at Spear's!

$5 Delivers

10-Piece Dining Suites

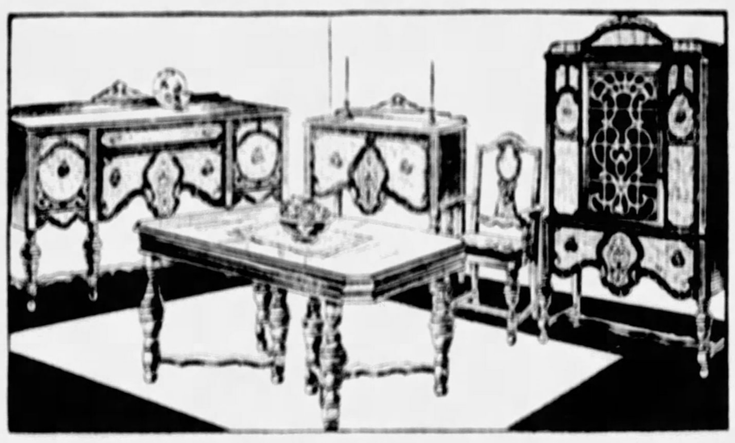

August Sale Price

$97

Yes! The lovely suite illustrated, with the style and construction of suites in the former $200 class! Suite includes five additional Jacquard seat Chairs not shown!

$9 Monthly!

4-Piece Bedroom Suites

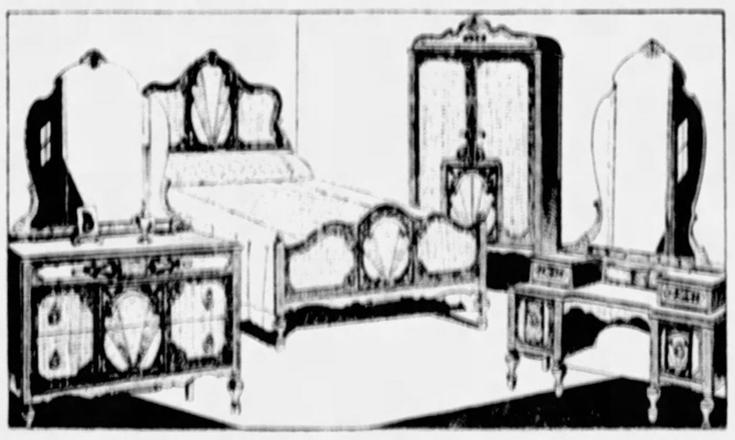

August Sale Price

$97

As illustrated! One of the greatest values in the Sale! Genuine Walnut, combined with other good woods, Full-length Hollywood Vanity, Dresser, Bed, and large Wardrobe!

$9 Monthly!

RUGS
In the August Sale
15% off

Seamless Axminsters With Rug Pad
29.50

"Charge It"

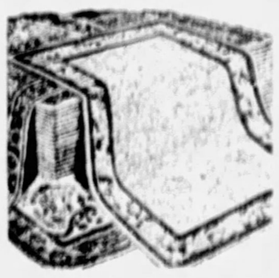

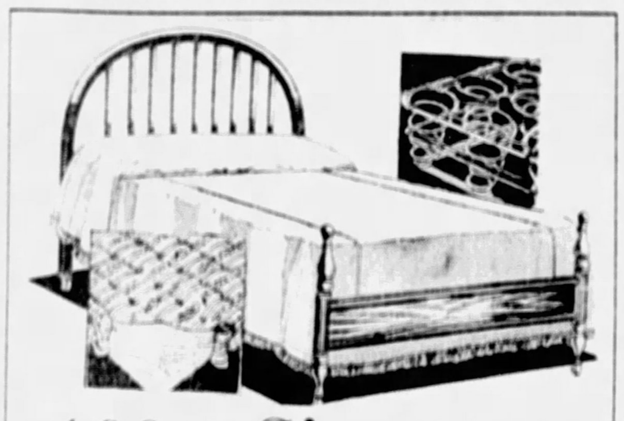

100% Simmons Bed Ensemble
A Sensational August Value

$1 Down! **27.75** $1 Weekly!

Set consists of a Simmons Bed and any old kind of a Mattress and Spring you have. Or 3-piece outfit consists of a
Simmons Coil Spring—every inch "built for sleep."
Simmons Felt Mattress—carefully "built for sleep."
Simmons New Style "Semi-Windsor Bed." Full or single size.

Featured Monday at Both Spear Stores.

WHAT! You Can't Afford An Electric Refrigerator?

You certainly can when you look at it this way—

25c a Day

Pays for the

NORGE

On Spear's Easy New Plan! Exclusive with Spear's! Order yours NOW! Before It's Too Late!

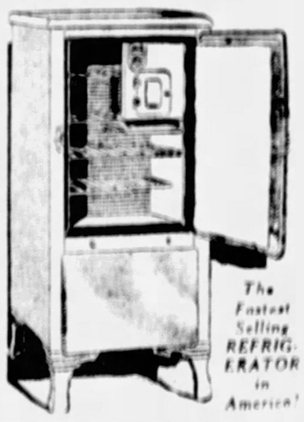

The Fastest Selling REFRIGERATOR in America!

DOWNTOWN STORE 911-921 PENN AVE Open Daily Till 5:30 P.M.

SPEAR'S

EAST LIBERTY STORE BROAD AND COLLINS Open Mon. & Sat. Nights

THE AMERICAN WEEKLY

Greatest Circulation in the World

Sunday, August 9, 1931

Magazine Section of the Pittsburgh Sun-Telegraph. Copyright, 1931, in the United States of America by American Weekly, Inc. All Rights Reserved. Under International Copyright, Including Foreign Rights. Reproduction in Original or in Translation Is Expressly Forbidden.

Curious Kitty

By the Brilliant Satirist

Fish

Verses by Carolyn Wells

1 The fates were kind to Kitty, she had good luck, and so
She got a fine position in an artist's studio.
She seemed to know exactly just how to please his whim.
She kept the place in order, yet never bothered him.

2 One day the artist gave a Tea, and Kitty was on hand.
She was hostess, maid and waitress, her efficiency was grand.
His new masterpiece, Ophelia, was put on exhibition.
And all the guests were people of great wealth and high position.

3 The newly finished canvas upon an easel stood;
And some said, "How magnificent!" and some said, "Gee, that's good!"
And some said, "It's amusing; come on, let's get a drink."
And some said, "Do be careful, girls; that paint is wet, I think."

Copyright, 1931, by American Weekly, Inc.

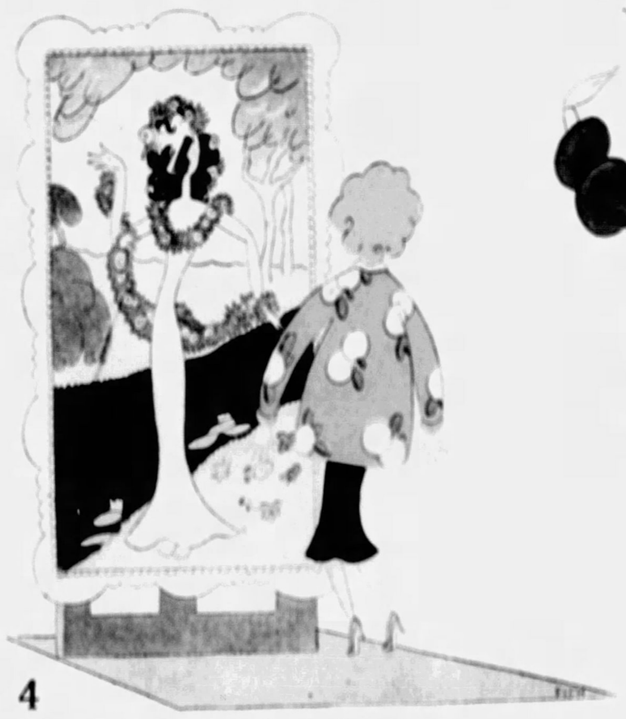

4 "Oh, no," said Curious Kitty, "I'm sure
it must be dry."
She drew her fingers right across
Ophelia's face, to try.
But they were right and she was wrong;
the paint, it seems, was wet,
And the marks of Kitty's fingers on that
lovely face were set!

5 One of the women fainted, two in hysterics went;
The artist came a-running—and he said
what he meant!
His rage made Kitty shrivel up, she
wished that she were dead!
And without waiting to be fired, she
grabbed her hat and fled.

(Continued Next Sunday)

Charming Tinted Statue of the Empress Livia Found in the Ashes of Pompeii

The Upper Part of the Beautiful Sculpture Protruding From the Ash Heap

After the Ashes of Vesuvius Were Cleared Away the Colored Statue Was Revealed in All Its Beauty

Front View of the Figure. Livia, the Wife of Tiberius Claudius Nero, and Mother of the Emperor Tiberius.

Close-up Showing the Classic Profile

A Close View of the Beautiful Face of Livia.

J

Prize Photo Inspired Big Scene for Theatrical Revue

Miss Dore Lee of Tonkawa, Oklahoma, Whose Back Seat Driving Was Unheeded by the Youth Who Must Now Pay Her $2,850 for the Permanent Disfigurement of Her Face After the Motor Accident

A

The Weather—a Photograph by Margit Toth, of Budapest, Which Won Her a Special Medal. The Figure in the Picture Is That of a Real Girl.

Bill Brown, the Golfer, Whose Trick Shots Have Won Him Fame, About to Drive Long an Actress as a Human Tee, on the Roof of a New York Hotel.

Risked Life for Trick Golf Shot

B

Court Upholds Back-Seat Driver

I

Lady Owen's Fatal Fascination Not Stopped by Prison Walls

Dramatic Plot of a Romantic Admirer to Rescue From a French Jail the Titled Beauty Who Has Brought Misfortune to All Her Lovers, and Which Failed Because the Bribed Head Warder Killed Himself at the Very Hour He Was to Admit Her Rescuers

Lady Owen's Counsel Making an Impassioned Plea for Her Release for Shooting Mme. Gastaud and Lady Owen Aiding Him by Weeping in the Dock—But This Time Her Tricks Failed and the Jury Found Her Guilty and She Was Sentenced to Five Years' Solitary Confinement.

Mme. Leonie Gastaud Listening to Lady Owen Being Sentenced for Her Murderous Attack—From a Photograph Taken in Court.

A Photograph of Lady Owen Taken Just Before She Shot the Wife of Doctor Paul Gastaud, the Distinguished French Scientist, Who Was Her Sweetheart.

The Beautiful Back of Lady Owen of Which She Was So Proud, and Which Now Is Covered Only by Rough Prison Towels.

Lady Owen Wearing the Court Dress in Which She Was Presented to King George and Queen Mary—So Different From the Plain, Rough, Prison Garb She Must Wear for Years.

The Mask Which Lady Owen Wears in Chapel or During Exercise Hour When She Comes in Contact with Other Prisoners.

PARIS, July 30.

LADY EDMEE OWEN, the attractive French widow of a British millionaire, Sir Theodore Owen, is perhaps the most fascinating of the numerous "fatal women" of France. She is now the central figure in a new drama.

It may be recalled she was sentenced last year to five years' imprisonment for shooting the wife of her lover, the fashionable physician, Dr. Gastaud, because he had broken his promise to desert Mme. Gastaud and marry Lady Owen.

Now Lady Owen has shown that her fatal fascination continues to operate on men through the massive walls of the prison at Versailles, one of the strongest in France. She was kept in solitary confinement with masked face and watched day and night. Her head was covered with a newly invented mask through which she could see but not be seen. Despite all these precautions, she remained in communication with the outside world and excited the passionate love of a young English millionaire who conspired with the chief warder of the prison and a number of other persons to rescue her. It was only the suicide of the chief warder that prevented the plot from being successful.

The story of the attempted rescue rivals in romantic interest the most exciting episodes of "The Count of Monte Cristo" and "The Scarlet Pimpernel."

The rich young Englishman, who has shown such devotion to her, belongs to a well-known titled family. The French authorities at present refuse to reveal his name. He is said to have been a prominent figure for two seasons at Deauville and Le Touquet, two gay gambling resorts on the Channel much frequented by English and Americans.

According to the story given out by the Surete, the great French detective bureau, he engineered a clever and daring conspiracy with a number of other adventurous youths to rescue her. His part in the drama closely resembles that of Sir Percy Blakeney, the hero of "The Scarlet Pimpernel." He spent his wealth recklessly in the plot and spread a trail of corruption through French officialdom.

The conspirators first purchased the assistance of the head warder of the prison, named Magnes, who, of course, had access to the women's section. It happened that this functionary had a love affair with a pretty female warder and was eager to escape from the exacting routine of prison duty and enjoy a life of luxury with his sweetheart.

With Magnes's aid a plan was perfected to call most of the guards away from Lady Owen's part of the prison, raid the jail, snatch her from the cell, put her in a swift motor car and carry her to the coast, where the young millionaire's yacht was to be waiting under steam to take the prisoner to safety beyond French jurisdiction.

The chief warder planned to have a fire alarm sounded at midnight, which would summon all but one attendant from the section where Lady Owen's cell was situated. This attendant happened to be the chief warder's sweetheart. The sounding of the fire alarm was also to be the signal to the conspirators outside the walls to be ready to do their part. The great iron doors were to be unlocked and the warder's sweetheart would open Lady Owen's cell and guide her through the outside door, where the big car was to be waiting.

The night of June 22 was fixed for the attack on the prison. But a complication occurred, of which the conspirators had never dreamed, to upset their plans. The authorities, without knowing anything of the plot to rescue Lady Owen, became suspicious of the way the chief warder was keeping his accounts and ordered an investigation of them. On the very day the rescue was to be attempted, the investigation began, and Magnes, the chief warder, realized he was sure to be exposed, ruined and made a prisoner.

During the evening he thought in agony over his approaching ruin and at midnight, at the very moment that the plot was to be carried out, just when everything was about to click, the man who was indispensable to its success blew out his brains.

The other conspirators were left literally groping in the dark.

After this the authorities naturally conducted a further investigation of all Magnes's doings and found he had had suspicious communications with foreigners outside the prison which related to Lady Owen in some way. A powerful automobile containing two Englishmen and a hooded woman had been seen lurking in the Rue de Noailles, a side street near the prison.

Brilliant detective work by the Surete established a connection between this car, the prison, Lady Owen and a mysterious English yacht in the Channel. For some days before June 22 this big yacht had been cruising backwards and forwards off the coast of Normandy, just outside French waters. On the fatal night she approached near the coast between Dieppe and Le Treport, and the Surete had secured evidence that the plotters, after rescuing Lady Owen from the prison, had arranged to put her in the waiting car, rush her to a desolate spot on the coast southeast of Dieppe and embark her on the yacht.

The authorities state that they have the name and registry number of the yacht, which is entered in the name of the young millionaire. Orders have been given that if it puts in at any French port it is to be seized.

The detective inspector in charge of the case interviewed Lady Owen in her cell. She is said to have admitted receiving letters from her English knight-errant, in spite of her solitary confinement, and that these letters made vague references to her coming liberation, but she denied having any knowledge of the plot beyond a brief note brought to her with her dinner on June 22, telling her to be ready for a journey.

A maid was tracked down who admitted being outside the prison in the car on the night fixed for the flight. She confessed she was to accompany Lady Owen to England, but says she had been assured that the whole affair was being carried out with the connivance of the French authorities, who wanted to free Lady Owen but did not like to face the criticism they would encounter if they released her openly. In connection with this testimony it is significant to remember that several Frenchmen in high position expressed warm sympathy with Lady Owen at the time of her trial.

Lady Owen has brought disaster to a remarkable number of people whose lives have been linked with hers. Her husband died soon after his marriage to her. He was, by the way, a relation of William J. Bryan, his son by his first wife, Reginald Owen, having married Ruth Bryan, now in Congress. Lady Owen admits having had two lovers before fascinating Dr. Gastaud, and both of them were made very unhappy.

The effect on Dr. Gastaud's lucrative practice of his tragic association with Lady Owen can be imagined, while his wife must go through life suffering from the effects of four bullet wounds. The Englishman who plotted to rescue Lady Owen has spent much of his fortune and is likely to go to prison. Chief Warder Magnes is dead and his sweetheart's dream of happiness is over.

Lady Owen is an attractive, very vivacious, little woman, with blonde, curly hair, looking much younger than her thirty-four years. She is of a thoroughly French type. She inherited a great fortune from her late husband, who was a tea and rubber importer on a grand scale. She enjoyed a high social position at one time, as is proved by the fact that she was presented to Queen Mary, who always has watchful inquiries made into a woman's past before receiving her.

After her husband's death Lady Owen spent her wealth freely in indulging all her caprices. She was noted for the number, costliness and originality of her costumes. She used a special and very peculiar perfume that made her presence immediately noticeable. Her originality and strange temperament may be gathered from the following remarks written by her in letters to a friend:

"I have a funny habit of licking my lips when I am delighted and, as I know my tongue will be seen about a thousand times a day, I make up the end of it. I hate white tongues and white lips. My eyes are my best point. They really are nice, sometimes chestnut, when I am laughing, sometimes black when I am angry. They are full of little golden spots, such bright gold, and I have long eyelashes. Ever since I was a child I have tried to talk with my eyes and the result is good.

"I have several wigs, so that I can always have the right background to the spirit I feel in.

"I paint my toenails with gold. I wish to always have gold at my feet."

It is, of course, surprising that a woman of Lady Owen's fascinations should ever have been sent to jail in France for five years for shooting anybody, or indeed have been sent to jail at all. The only explanation seems to be that she shot a woman and that the other got to the jury first, exciting more sympathy than herself. There have been many cases in which attractive women accused of shooting men have been acquitted with applause and the warmest expressions of sympathy by French judges and juries.

However, it must be said that the sentence of Lady Owen was denounced as cruel by several prominent Frenchmen, and the experts on both sides were astonished at it.

In her confessions Lady Owen has admitted that she had love affairs with an Englishman and an Argentinian after her husband's death, but she was dissatisfied with them and decided that they were inferior as lovers to Frenchmen.

She happened to meet Dr. Gastaud, a successful Paris physician, well known as a radiologist and quite young for a man of such prominence. He occupied a fine home at Marcq-il-Marly with his wife and conducted a hospital in Paris. Lady Owen fell conveniently ill, went to his hospital and in a short time she became his sweetheart.

"It was on the anniversary of our first kiss to the day that Dr. Gastaud told me at his hospital that our love could not continue," Lady Owen told the judge. "I loved him and I was to become a mother. I told him so, but he was absolutely firm in his decision to end our relations. I thought I would go mad. I seized a revolver. He tore it from my hand and said: 'You can come to my nursing home as a patient but never again as my mistress.' These words infuriated me. He said before I went I could do as I liked—either about myself or his wife."

In the afternoon she drove out to Marcq-il-Marly to see the doctor. He was out and his assistant, seeing there was a danger in prospect, tried to make her go away. He almost succeeded when Mme. Gastaud appeared on the scene.

"It is there you are. You are the woman," said the wife with a scornful expression.

Lady Owen said nothing, but drawing a pistol from under her wrap, she fired point blank at the doctor's wife, who fell with four bullets in her body, two in her abdomen and two in the breast. Rather surprisingly, she recovered.

Experienced observers expected that Lady Owen would be found guilty with mitigating circumstances and of acting without premeditation. That would have entailed a merely nominal sentence, and this course had been followed in several very similar cases. But the Versailles judges for some reason had been adversely impressed by Lady Owen and gave her the extraordinary sentence of five years' solitary confinement.

"This sentence," said one newspaper, "is feared more by hardened criminals than banishment to Devil's Island, owing to its nerve racking effect.

"It means that the accused person is shut up in a cell, except for a short period of exercise each day, and is not allowed to communicate with anyone."

"The sentence is horrible, barbarous and unfair," said Lady Owen's sister, Mlle. Helene Nodot, a Frenchwoman of high position. "My sister did not deserve that. She was such a child. Money turned her head. She had the misfortune to be too rich. At heart she was just a simple girl."

But in any case, the severe sentence of solitary confinement has strikingly failed in its object, to stop the exercise of Lady Owen's fatal fascinations on men.

© 1931, by American Weekly, Inc. Great Britain Rights Reserved.

M. Poiret, the French Dressmaker Buys a Slave Girl in Africa and Brings Her to Paris

Monsieur Paul Poiret, Who Has Startled His Friends in Paris by Bringing Back From Morocco a Dusky Slave to Pose in His Fashion Salon.

A Typical Moroccan Girl Such As May Be Seen in the African Slave Marts. Monsieur Poiret, However, Did Not Patronize These, But Made His Purchase Direct From the Girl's Mother.

A Bazaar Merchant of Morocco. While These Natives Encourage and Profit by Human Slavery, They Vigorously Oppose the White Men's Patronage and Object to the Human Chattels Leaving the Country.

Fathma-ben-Mohamed-ben-Ahmed, the Attractive Slave Whom M. Poiret Spirited to the French Capital.

I

t [illegible] that Fathma's golden complexion and Arabesque beauty [illegible] other dusky maiden possibly could.

[illegible] has made much of the fact that the fashion creator had acquired a "beautiful slave," and one paper devoted a whole column to the unusual situation, even though M. Poiret has openly explained how he came to be a slave holder and why.

Fathma has had an exciting time of it since she departed from Morocco. She never had seen auto until she and her master arrived in Spain, and was greatly interested when a handful of gravel pelted across her eyes. Later it seemed an impossible fairy land to her, and she cannot yet believe that she is going to live there, practically [illegible].

A few days after the Oriental girl reached the French capital she was taken ill with appendicitis. Surgeons were called and rushed her to a hospital where an emergency operation was performed.

Poiret seemed greatly upset by his chattel's illness. "What would have been my situation," he exclaimed, "if she had died?"

A One-Man Fire Department—

GERMANY [illegible]

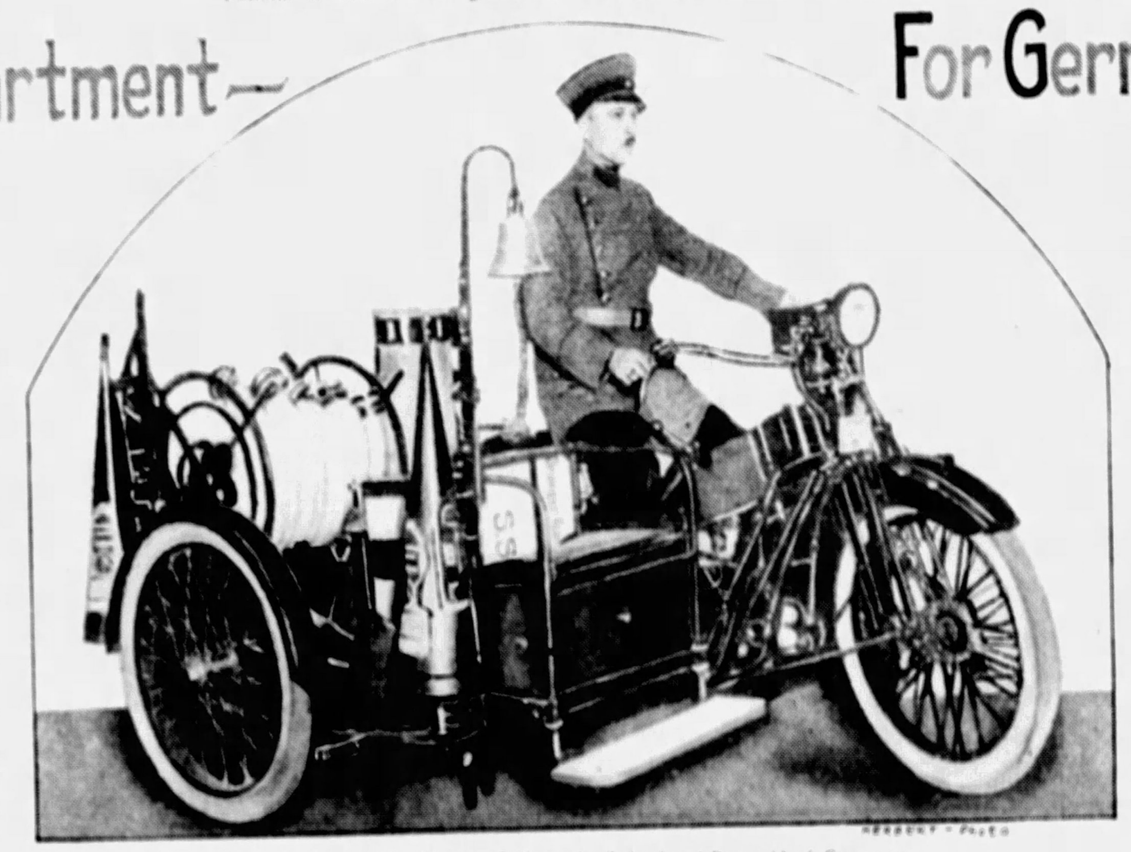

A Chemical Fire-Cycle, Used for Express Calls in the Suburbs of Duesseldorf, Germany. It Is Manned and Operated by One Man.

For German City's Suburbs

[illegible] two more are assigned to the machine, each working 12-hour shifts. These men are veteran fire fighters who have been members of the Duesseldorf fire department for several years. In the half dozen calls they have answered in the few weeks the one-man fire wagon has been in service they have proved the efficiency of the device and saved several buildings from destruction.

Now that the first of these machines has proved itself in action the city fathers are going ahead with their interesting plan for the protection of property in outlying districts and, within the next few weeks, they expect to have four of the machines in service, each in charge of two expert firemen, who will work in 12-hour shifts. A third man is being trained for each unit and in case of [illegible] emergencies.

Fire chiefs from several German cities and towns have gone to Duesseldorf to look over the fire cycle and to take demonstration runs on it. They seem to have been favorably impressed with the ultra-modern piece of fire-fighting equipment and probably will recommend such machines for their own departments.

In most rural districts, not only in Germany but in other countries, the principal protection against fire is a volunteer company with a motor-driven hand pump. This company usually is augmented by a bucket brigade, which wastes much valuable time in getting together and is ineffective once a fire gets a good start.

The drivers of the one-man fire wagons will make periodical visits to the towns and villages in their districts and instruct the inhabitants in the modern art of fighting fire with the efficient equipment carried on the fire cycle. When a building catches on fire the volunteers will rush to the scene and co-operate with the professional fire fighter the instant he arrives.

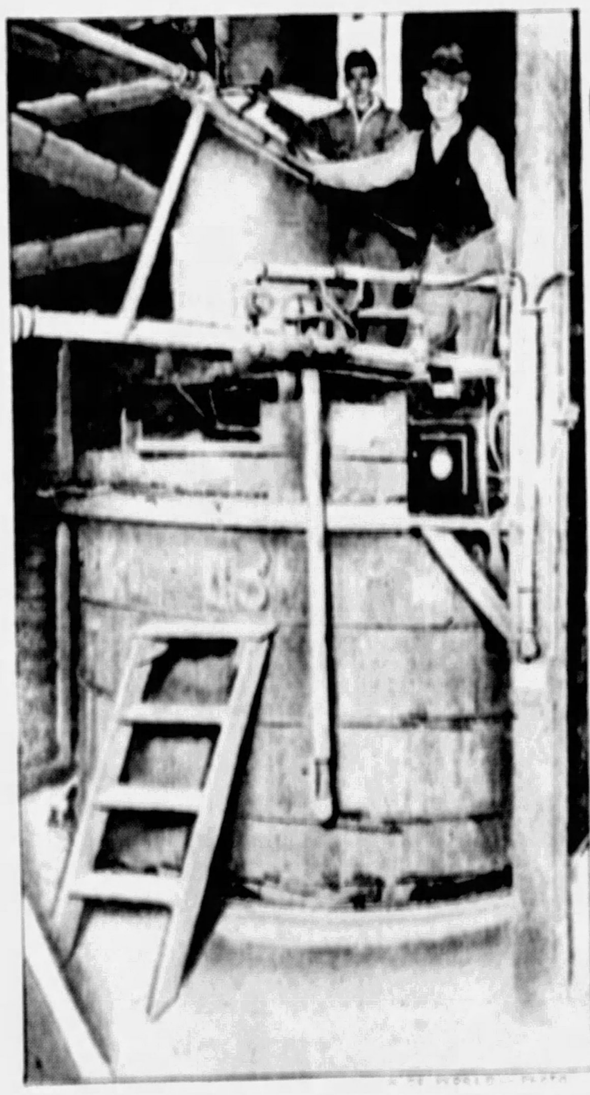

An Experimental Tank for Making Methane Gas From Cornstalks and Sewage.

Cornstalk Gas For Lighting Farms

M[illegible] scientists have in recent years found many surprising uses for the lowly cornstalk. Some of them have devised ways of making paper of the cornstalk. Others have shown that a good grade of artificial silk can be produced from it. Still other laboratory workers have taken this "waste" product of the farm and successfully [illegible] sheets of wallboard, [illegible] roofing material.

But none of these uses for the humble cornstalk [illegible] Professor A. M. Buswell, chief chemist of the Illinois State Water Supply Survey, who recently has shown by actual experiment that cornstalks can be made to produce a good quality of illuminating gas.

The photographs illustrating this article show some of the apparatus with which the Illinois scientist and his colleagues are able to demonstrate that city farmhouses in areas where cornstalks are grown can have their own simple supply of gas for lighting and cooking purposes.

[illegible] several tons of cornstalks which gas is produced from cornstalks in this [illegible] A quantity of the stalks [illegible] and stored in the bottom of a tank. The vegetation ferments through the action of millions of microscopic bacteria and the fermentation forms a gas which can be used both for cooking and for lighting.

Professor Buswell has [illegible] and has found that a tank 5 feet in diameter and 5 feet high can hold enough cornstalk gas to supply the needs of a family of five. And he sees no reason why huge tanks could not be built in cities and towns, in which the gas could be piped into thousands of homes just as are natural gas and coal gas.

In his experiments the Illinois scientist found that the pulverized cornstalks produced gas more quickly and in greater volume if household garbage was put in the tank with the stalks. The garbage, he found, provided nitrogen for the bacteria at work causing the stalks to ferment and brings about thorough fermentation more rapidly.

It is estimated that [illegible] tons of cornstalks are grown in the United States every year. Some of these stalks are used to make silage for the feeding of cattle, and a good portion of the crop is ploughed under to fertilize the soil. But the great bulk of the stalks are burned in the fields after harvest time.

In the State of Iowa one third of all the land is planted to corn. It is estimated that the average yield of stalks is one and a half tons to the acre. It has been computed that [illegible] day's supply of cornstalk gas [illegible] a fair-sized farm [illegible] a day's supply [illegible] a fair-sized city [illegible]

Professor Buswell says that a ton of cornstalks will produce from 12,000 to 14,000 cubic feet of gas, so it is easy to appreciate the possibilities of his interesting scheme.

If his computations are correct and they have never been seriously attacked by fellow scientists, a city of 40,000 people could be supplied with gas made from stalks taken from fields all within an eight-mile radius of the city.

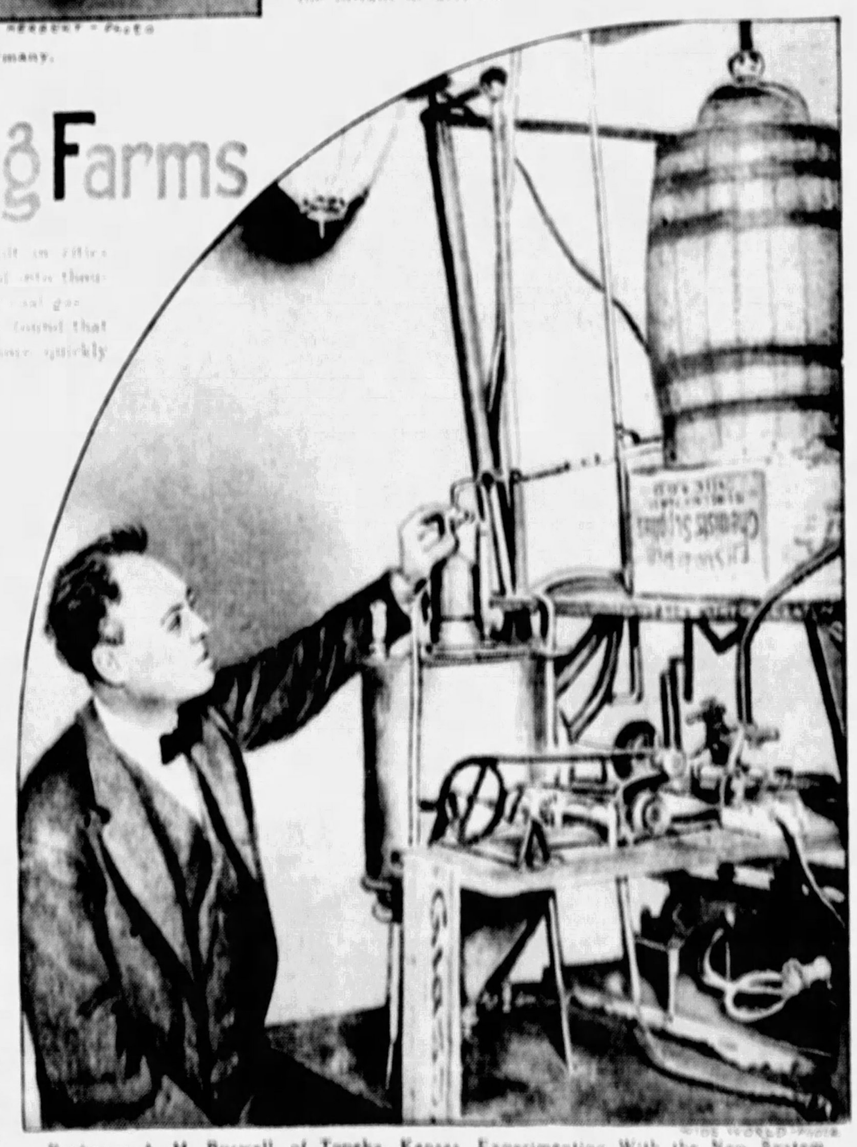

Professor A. M. Buswell, of Topeka, Kansas, Experimenting With the New System for Lighting Farm Houses.

© 1921, by American Weekly, Inc. Great Britain Rights Reserved.

4 Modern Wonders That Excel the "7 Wonders of the World"

The Ancients Were Awed by the Wonderful Things Men Built; But It Is What We Have Discovered About the Universe Which Stirs the Imagination of Modern Science

WONDER NO. 1—The Enormous Power in the Universe—It Would Require a Man 16,000 Miles in Height, Using Energy Equivalent to 200,000,000,000,000,000 Average Automobile Engines, One Whole Year to Stop Our Earth Spinning, and This Enormous Energy Is Only a Small Fraction of the Inconceivable Power of the Sun and Other Celestial Objects.

WONDER NO. 2—The Immensity of Space—Standing on One of the Most Distant Stars an Observer Would See Our Earth, With Its Gigantic Dinosaurs and Other Monsters, as It Was 169,000,000 Years Ago, Although This Vision Has Been Traveling 186,000 Miles a Second All These Years.

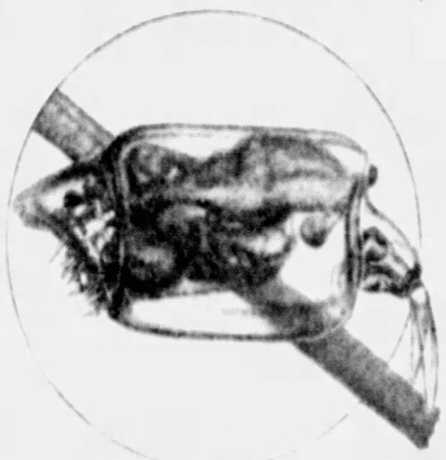

WONDER NO. 3—The Infinite Intricacy of Nature—Almost Incredibly Minute, Sometimes Invisible, Complicated Mechanisms, Harmoniously Fitted Together for the Life of Even the Simplest Living Creature, Such as This Microscopic Creature Called a Rotifer, Which Has Every Essential Organ of Life (Magnified 30 Times)

WONDER NO. 4—The Orderliness of Nature—The Natural Laws, Everywhere and Always the Same on Our Earth and Probably Throughout the Universe, Which Prevent a Chaos of Unintelligible Action and Disorder in Everything. For Example, the Spectroscope Bands (Above) Show the Elements in Earth and Those in the Most Distant Suns Are the Same.

THE seven wonders of the ancient world were the achievements of the science and engineering of the time. They were the Colossus of Rhodes, the great Pyramid of Cheops, the Mausoleum of Artemisia, the Temple of Diana at Ephesus, the Hanging Gardens of Babylon, the Pharos of Alexandria and Phidias' statue of the Olympian Jupiter.

But modern science does not give us reason to say that any man-made thing is not a wonder of the world. That is reserved for the wonders of the universe, and as the distinguished British scientist, Sir J. Arthur Thomson recently told a London audience, four such real wonders were specified by Sir Arthur.

One is the enormous amount of power that is locked in the universe—power present in the spinning of the earth, and in all the vaster quantities in the sun's light and heat poured out every minute from the sun and other stars.

The second is the immensity of space, in that almost more than a thousand million billion miles away from the earth stars have been photographed and measured through earth's telescopes.

Third is the almost infinite intricacy of nature, in that millions of parts fit together perfectly to make the tiniest insect or the smallest blade of grass.

And fourth of the real wonders of the world, Sir Arthur believes, is the orderliness of natural law, so that the physical principles which describe the action of an atom or a chemical element on earth apply unchanged to an atom of the same element a billion billion miles away.

Out of a great powerhouse, lead thick copper cables carrying hundreds of thousands of horsepower. In a gigantic quarry, mighty explosions of dynamite are being shot down millions of tons of rock at once. Waterfalls like Niagara are harnessed at an expense of millions of dollars to light the lamps and run the street cars of cities scores of miles away. Yet such power sources, immense as they seem to human eyes, are as nothing in comparison with the power at Nature's disposal.

Strictly speaking, it does not require any power at all to keep the earth spinning on its axis, for there is no friction in the empty space in which the earth spins and no resistance to its motion. Once started, the earth or any other spinning body in space will keep on spinning forever, like a top started in a perfect vacuum and on a frictionless support.

Although the earth needs no power to keep up its spin, an enormous amount of power must have been applied in the beginning to start the revolution, and this power is still stored in the form of what scientists call kinetic energy in the earth's rotation. If there were some way in which this power could be tapped usefully, as engineers use a belt to take power from a revolving flywheel, all the engines and dynamos in the world could be kept running without cost for millions of years.

There is enough of this power stored in the earth's rotation to run one billion fifty horsepower automobiles night and day for nearly a billion years. Putting it another way, suppose that a great crowd of such automobiles were hitched to the earth in order to stop its rotation, like a gigantic belt attached to a brake. To succeed in this task in a full year, these automobiles pulling their hardest against the earth night and day for this time would need the power of more than two hundred million billion average cars.

Imagine them lined up one Indian file, like a traffic parade on a crowded highway on Sunday. This line would be ten billion times a million miles in length. Light travels about 186,000 miles a second, but the signal of a traffic policeman at the earth would not reach the end of the line in more than sixty years, so long would it take the light to travel the length of the line.

Looking at the power of the earth's rotation in still another fashion, imagine that Atlas, the mythological giant supposed by the old Greeks to be holding up the earth, had the job of stopping the earth's rotation. Long ago, then, the muscles developed in proportion to the bulk of his body, compared to the body of an average man. That giant, exerting himself to the limit of his strength, could not push the earth around its axis more than once every sixty years, on the average. It would take the light as long to travel the length of the line.

Looking at the power of the earth's rotation in still another fashion, imagine that Atlas, the mythological giant supposed by the old Greeks to be holding up the earth, had the job of stopping the earth's rotation. Long ago, then, the muscles developed in proportion to the bulk of his body, compared to the body of an average man. That giant, exerting himself to the limit of his strength, could not push the earth around its axis more than once every sixty years, on the average. It would take the light as long to travel the length of the line.

Considering the energy put out by all the stars visible to the astronomer, if every man, woman and child now on earth, which they could get to run 100,000,000 a minute, all of them together could not pay for the running of the universe at current rates. We pay for electric power for more than one billionth of a second.

Sir Arthur's great wonder, the immensity of space, is not that it is grown in recent years. A generation ago astronomers had glimpsed the depths of space only a few thousand light years from the earth, and light years from the earth, that light still travels at a speed of more than 186,000 miles a second, or about six thousand billion miles.

Not long ago Professor Harlow Shapley, of Harvard, announced the discovery of a group of globular clusters of stars in space about 160,000 light years away. Looking at the power of the earth's rotation in still another fashion, imagine that Atlas, the mythological giant supposed by the old Greeks to be holding up the earth, had the job of stopping the earth's rotation. Long ago, then, the muscles developed in proportion to the bulk of his body, compared to the body of an average man. That giant, exerting himself to the limit of his strength, could not push the earth around its axis more than once every sixty years, on the average. It would take the light as long to travel the length of the line.

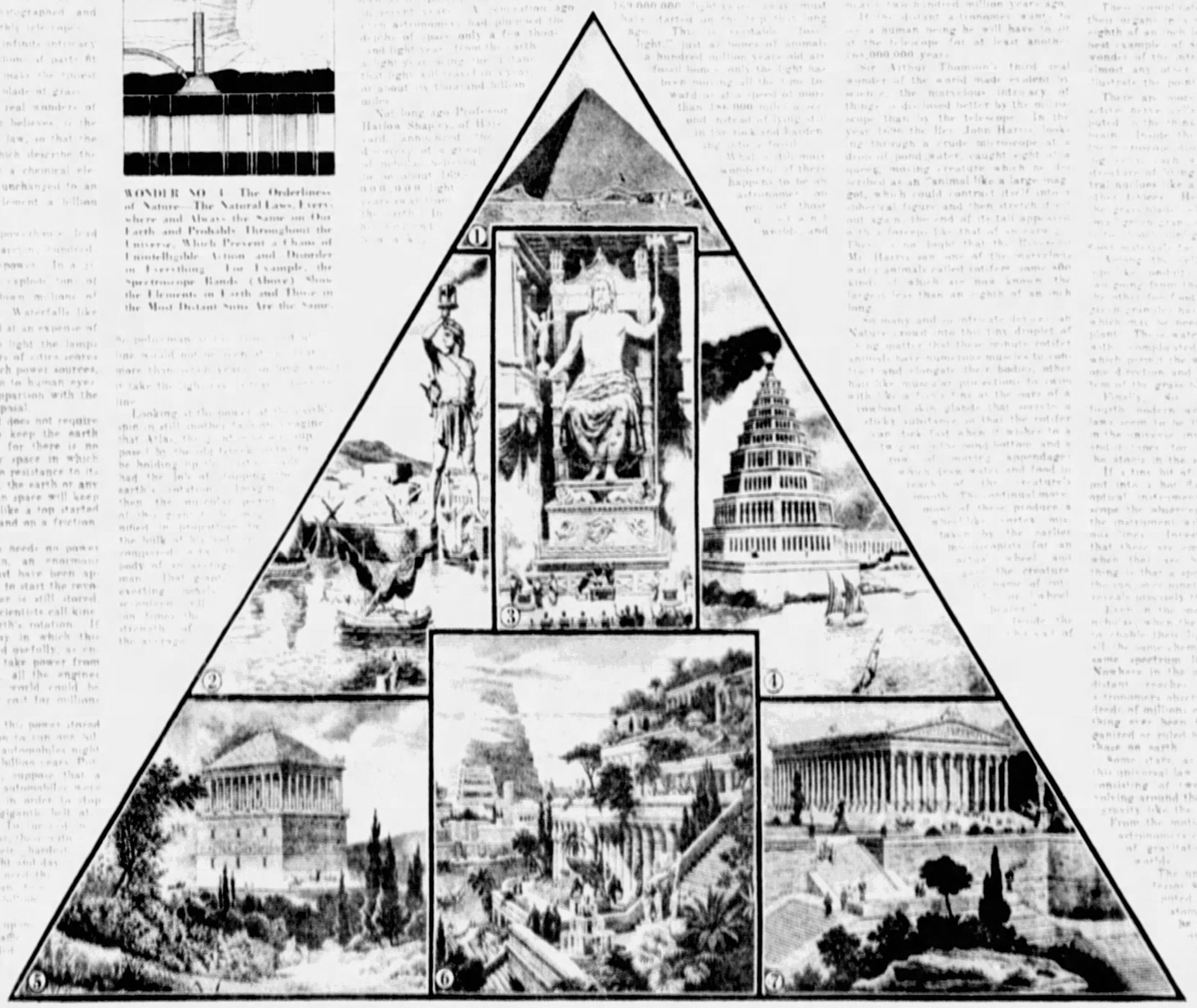

The Ancients' Seven Wonders of the World

(1) The Pyramid of Cheops. (2) The Colossus of Rhodes. (3) Phidias' Statue of Jupiter Olympus. (4) The Pharos (Lighthouse) of Alexandria. (5) Mausoleum of Artemisia at Halicarnassus, Asia Minor. (6) The Hanging Gardens of Babylon. (7) The Temple of Diana at Ephesus.

© 1931, by Science Service, Inc. Great Britain Rights Reserved

Spaghetti with Salmon

1 Package Mueller's Spaghetti
3 Tablespoons olive oil or butter
1 (7½-oz.) can flaked salmon
1 Tablespoon minced parsley
5 Tomatoes, or 1½ cups canned tomatoes
2 Teaspoons sugar
½ Teaspoon salt
⅛ Teaspoon pepper
2 Teaspoons lemon juice

Boil the spaghetti for 9 minutes in 3 quarts rapidly boiling water to which 1 tablespoon salt has been added. Drain. Into a frying pan containing the hot olive oil, place the flaked salmon. Fry until brown. Then add the parsley, tomatoes, sugar, salt and pepper and cook slowly for 20 minutes. Add the spaghetti and lemon juice. Combine well and serve. Any other cooked or canned fish may be substituted. Macaroni may be used in place of spaghetti.

This dish as shown in the illustration is garnished with parsley and pieces of lemon

MUELLER'S

SPAGHETTI

Largest Selling Brand in America . . . and Why

Here's an ideal hot-weather dish—a delightful, welcome change from meat and potatoes. Though Mueller's Spaghetti is exceptionally nourishing, yet it is temptingly light and easy to digest. It is tasty, too—appetizing, zesty and flavorful.

Mueller's is America's largest selling brand of macaroni products—and there is a mighty good reason for this preference. Mueller's Macaroni, Spaghetti and Elbow Macaroni are made from farina—*the heart of the wheat.* Mueller's Egg Noodles contain selected fresh eggs and a choice blend of flour. No other similar foods cook up so light and fluffy—so tender and delicious. Ask your grocer. He has Mueller's or can get it for you.

Mueller's Macaroni Products cook thoroughly in 9 minutes' boiling. AVOID OVERCOOKING—though 1 to 3 minutes more may be allowed for *extra* tenderness if desired.

As a Change from **Potatoes**

MACARONI
EGG NOODLES
ELBOW MACARONI
SPAGHETTI
COOKED SPAGHETTI

C. F. Mueller Co., Dept. A.,
Jersey City, N. J.

Please send, without cost or obligation to me, a copy of the Mueller Recipe Book with suggestions on table setting, table service and table etiquette.

Name .....

Address .....

Town ..... State .....

Surprising Revolution in Wax "Fashion Dummies"

A Young French Sculptress Gets the Idea of Displaying Clothes on Effigies That Actually Look Human, Takes Various Celebrities as Her Models, Gets Into Amusing Troubles—But Her Sensible Plan Promises, by Some Miracle, to Succeed

1—The Old-Fashioned, Stiff, Unhuman, Staring-Eyed Dummy of 10 Years Ago, Which Used to Stand in the Shop Windows With Its Feminine Counterpart, With a Placard, "Take Me Home for $——," on the Suit It Wore.

2—The Conviction Grew That Something Was Lacking in the Old Dummies, and Then Began the Era of the Pretty-Pretty, Smirking, Doll-Like Figures, of Which the Above Is a Perfect Example. But Still They Didn't Look Human, So——

3—Along Came the Futurist Dummies. Apparently on the Theory That If the Old Dummies Didn't Look Human, the Proper Thing to Do Was to Display Clothes on Figures That Were Entirely Impossible and Unreal.

4—Next Came the Period of the Distorted Figure With Proportions and Contours No Living Woman Could Possibly Possess.

5—And Here Is the Latest Life-like Model, the Idea of the Clever Young French Woman, Mlle Zaz. It Caricatures the Well-known French Comedienne, Spinelly, Who Is Going to Make Trouble About It When She Gets Around to It, but It Was the First Step in the Revolution of the Dummies.

Be the New Idea the "Short Stout" Is Not Neglected and This Figure of M. Pauley, the Paris Comedian, Shows a "Short Stout" Exactly How He Will Appear in "Short Stout" Clothes.

Fraulein Bregette Helm, the Famous German Film Star, Whom Mlle. Zaz Has Not Caricatured and Whose Portrait Dummies Are Now Appearing in Various Paris Store Windows.

A Dummy of Jeanne Cheirel, the French Actress, Not Idealized and With No Frills. Plain Middle-Aged and Heavy-Set, and Sensible Showing a Woman of This Build Precisely How She Will Look in the Dress.

One of Mlle. Zaz's Fashion Dummies, Showing the Popular French Actress, Mistinguette, Who Has Stood, Not Because She Thinks It Is a Caricature, but, the Informed Say, Because the Dress Hides the Legs of Which She Is So Proud.

Clara Lu 'n Em

Laugh and chuckle with Clara, Lu 'n' Em; the three gossiping housewives, who are radio's newest sensation. Hear them discuss politics, marriage, the news of the day. Consult the radio program in your newspaper.

NOW EM GETS TO LODGE ON TIME!

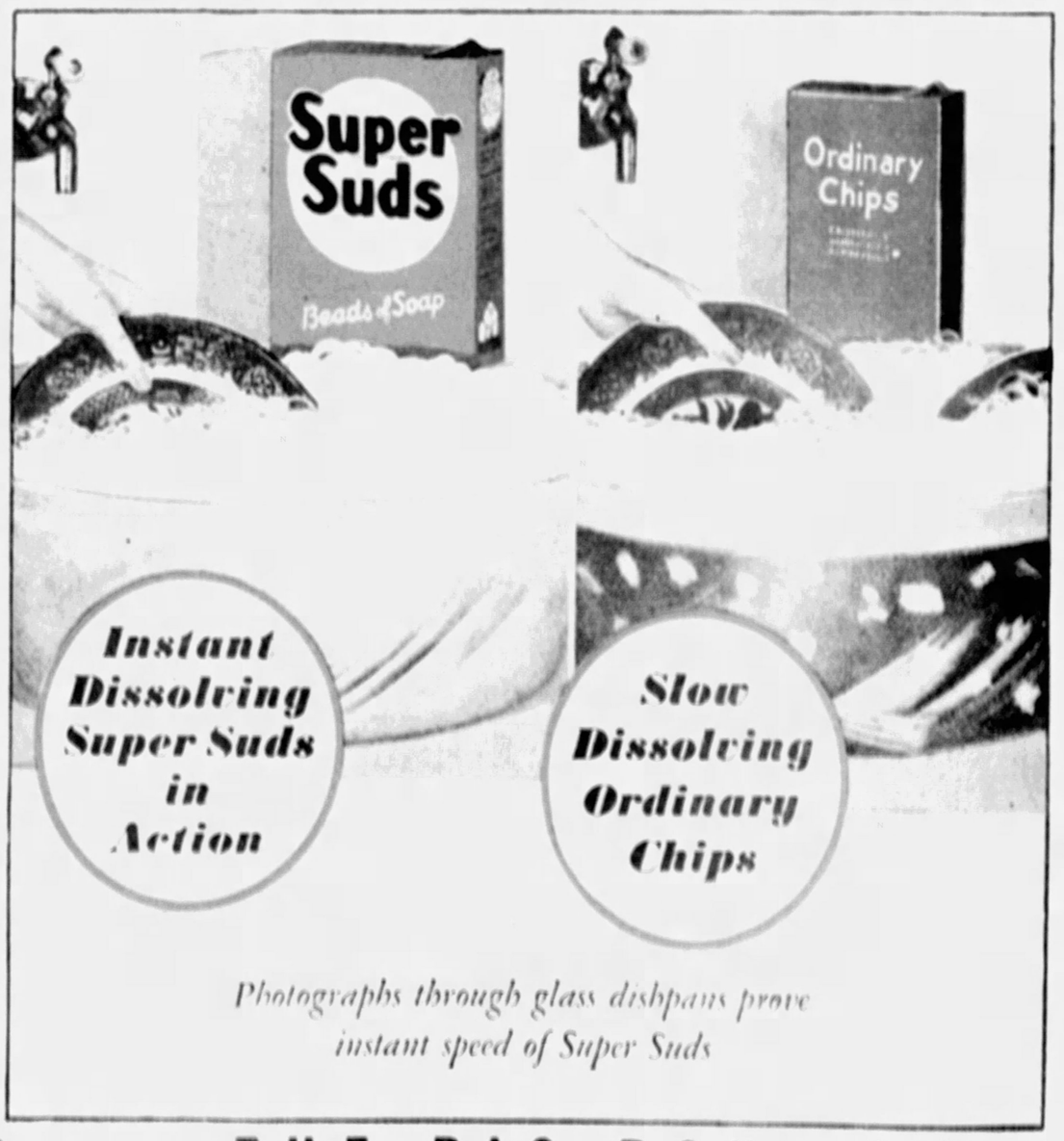

Photographs through glass dishpans prove instant speed of Super Suds

SUPER SUDS THE BIG BOX OF SOAP FOR **10c**

"Three Generations From Shirtsleeves to Shirtsleeves"

Bankruptcy Troubles of Claus Spreckels III, Grandson of the Sugar Multimillionaire, and Other Instances of the Dissipation of Great Inherited Fortunes Confirm the Truth of the Old Adage

Mr. Claus Spreckels III, Who Has a Good Deal of Money Even If Mr. Spreckels Has Lost His Fortune

Mr. Claus Spreckels III.

A Portrait of the Lost Stalla Hastings Before She Became Princess and Also Before She Had Lost Three Fortunes. The Painting Is by George Burroughs Torres.

Miss Bertha Kathe, Called "Kitten Cats," the Attractive Blonde Who Told of a Romance With Mr. Spreckels and Later Charged Him With Having Her Put in a Psychopathic Ward, and Then Later On Denied He Had Ever Injured Her.

Gloria Morgan Vanderbilt, the Second Wife of Reggie, in a Costume as a Movie "Extra."

A Sketch of Reggie Vanderbilt Made by a Friend Which Is Said to Have Amused the Multimillionaire Greatly. It Shows Him Dancing the Tango and Was Made When He Had Almost Danced Through His Millions.

R

It happens that there is such a law, not one passed by any Legislature, but a quiet working of nature by which the third generation is often doomed to lose or throw away the millions that were so accumulated.

"It's always third generation from shirtsleeves to shirtsleeves," is the way the law has been expressed, and in obedience to it Claus Spreckels III, descendant of [illegible] recently turned up in the bankruptcy courts of Los Angeles.

[illegible] with his money and get away with it. Few escapees that [illegible] Further more [illegible] profitable field [illegible] But it was [illegible] sugar millions had been [illegible] Spreckel family they were not the [illegible] and then [illegible]

In 1824 a German immigrant named Claus Spreckels set off a boat at Charleston [illegible] He was 15 years old and took [illegible] to tackle the first job he found [illegible] Spreckels was not one. By hard work and [illegible] money and went to the coast and there began building that made him one of the richest men of his time. He went in for sugar, cane raising and refining in a big way. He old man came to be known as the "Sugar King" of the Pacific Coast and a comparatively few years established the California [illegible] Company in San Francisco, acquired all the available sugar land in the Hawaiian Islands, including the entire Island of Maui, established a steamship line, a bank and other commercial enterprises of such importance that in a short time controlled the trade of the West.

Claus the second inherited his father's business ability and acumen and after [illegible] numerous sugar organizations into the West and East eventually became president of the Federal Sugar Refining Company, a $10,000,000 corporation.

The present Claus III is really a fourth generation, being the grandson of Claus II and son of John D. Spreckels. The John D does not really count, because he was a pauper who started off early making a fortune on his own account that had nothing to do with the sugar millions. He was a pioneer who built much of the commercial development of San Diego. However, sugar millions came to him just about in time to pass them on in 1926 to his son, Claus III. Those six million sugar dollars were in the third set of Spreckels' pockets and got out.

Claus III's father bought San Diego real estate at $40 an acre and sold it at $100, but the one received things up by buying at $100 and having to sell at $40. Miss Bertha Kathe, a bland lady affectionately known as "Kitten Cats,"

is said to have caught quite a few of those re- caping sugar dollars. It seems that "Kitten" was living at an Los Angeles hotel when detectives told her that if she did not do certain things she would have her sanity tested and probably be sent not for life to an asylum. Katha refused, and after being for thirty days to a hospital and examined by doctors appeared in court and was discharged as mentally not crazy.

"Kitten" now showed her claws and told of a romance with Claus Spreckels III, blaming the persecution upon that young gentleman. As a key, now in San Quentin Prison for bribery, was then District Attorney of Los Angeles County. He saw his duty and sent for Miss Kathe, not to punish her, for the woman is never guilty, but to "get the goods" on the wealthy Spreckels. However, the "Kitten" disappeared and when she turned up again announced that her friend Claus had never done a wrong thing in his life.

Such a sudden change of opinion was estimated to have cost quite a lot of money. And now the son of the sugar millions is in the bankruptcy courts. His creditors have bills amounting to more than $73,000, but Mr. Spreckels denies the validity of these claims. He admits, however, he owes "more than a thousand dollars," and has asked for a jury trial to determine whether he does or does not owe that $73,000. But his wife has plenty of money to keep them both, provided she doesn't get tired.

It makes no difference which sex that third generation represents; granddaughters throw the millions out the window just as enthusiastically as do grandsons and the rule applies even if they are adopted children. Alexander McDonald, one of the earliest Standard Oil millionaires, left a fortune of $50,000,000. His two grandchildren are now in the shirtsleeves stage, earning a living or trying to.

Laura Harrington McDonald, the pioneer oil millionaire's daughter, first married Dan R. Hanna, son of Senator Mark Hanna, the "President maker." It seemed as if two more dollars were united, but the marriage did not last. They were divorced in 1918 and five years later Laura married the late Edmund K. Stalla, New York horseman. Two daughters were born to them and McDonald adopted them and made them his heirs when the mother died.

McDonald took Stalla into partnership in many of his railroad and mining ventures. The father was also guardian and trustee for the girls. It was supposed that they were among the great heiresses of the country and both made what were considered, from a social viewpoint, brilliant international marriages.

Helene married Prince Murat, direct descendant of the Marshal that Napoleon made King of Naples. But the noble prince quickly ran through all his wife's money he could get his hands on and is continually [illegible] provided by his creditors. He has been mixed up in several questionable jewelry and automobile transactions and was actually condemned to a term in jail. His wife was supposedly [illegible] Nice tea room because she personally served her patrons, and many persons paid highly for the privilege of being waited on by a real princess. She has four children.

The other Stalla M. Donald [illegible] fared even worse. Her husband, Prince Francesco Pignatelli [illegible] is a member of one of the oldest Italian noble families, with hereditary positions with both the King and the Vatican. After [illegible] he [illegible] which cost his wife a lot of money he now permits her to [illegible] to the family estate [illegible] New York on meager [illegible] and a few weeks ago her millinery store was placed in the hands of a receiver.

Anne M. Donald [illegible] death [illegible] was carried on by [illegible] Stalla, the youngest [illegible] He was not as much [illegible] the old [illegible] Cincinnati sticking. What is left of the vast fortune is tied up in [illegible] trust that no one can get any of it except the lawyers. When a few years before his death Stalla made an accounting, the estate once estimated at $50,000,000 had shrunk to $12,000,000 and assets could touch even that sum.

So the great heiresses are now trying to earn their own living. But of course they are still prettier.

The failure of the Clarke Brothers' Bank in New York City two years ago was another striking example of the collapse of a family fortune in the third generation. The bank was founded by William Clarke in 1812 and had nearly a century record of honorable dealings. While the Clarkes never amassed a great fortune they became wealthy and the grandsons were thought to be rich men and the failure

The private bank had been a landmark on Park Row for many years. In 1901 it was reorganized. Hudson Clarke, 81, last of the sons of the founder, retired and turned the business over to his four sons, William H., James Rae, Philip L. and Hudson. As W. H. Clarke did not live long and the business was carried on by the three remaining brothers. The sudden slump in 1929 was a calamity to hundreds of business and professional men in the Brooklyn Bridge section.

It was revealed that the entire capital and surplus of the bank had been lost, together with $5,000,000 in de-

[illegible] posits. Fantastic investments in private corners of the world and poor investments at home had been wiped out the institutions future depositors received only [illegible] cents on the dollar and the Clarke brothers were ruined and disgraced. The shocking revelations killed Hudson Clarke, one of the founders. Mrs. Hudson Clarke, [illegible] died of the shock. James Rae Clarke, head of the bank, died in Atlanta Federal Penitentiary, where he was sent to serve an eight year term for misuse of the mails in connection with the bank's operations.

James Rae Clarke assumed all responsibility for the irregularities in the bank's conduct, exonerating the younger brothers. He said the scandals followed [illegible] and did not know what was going on. Nevertheless, they were stripped of their power, stunned, cowered in private and forced to begin life all over again at the bottom of the ladder.

Philip Clarke, Hudson Clarke, Jr., and John T. Bonker, a recent addition to the firm, were each sentenced to a year and a day in Atlanta. All pleaded guilty to [illegible] and [illegible] Hudson, however, was pardoned in case for the waiver of the Clarke brothers, who gave up all [illegible] on behalf of the defrauded depositors. He got a job selling automobile [illegible] Shirtsleeves for all of them.

Reginald Claypool Vanderbilt, known the world over as Reggie, assumed [illegible] a few years ago by doing [illegible] thought he had inherited $12,500,000 outright and $250,000 yearly income on a trust fund. There was more wonder at how Reggie had managed to [illegible] away such a sum than in how the original shirtsleeves Commodore Vanderbilt had founded the fortune.

Rich food, rare wines, fancy horses and lavish entertainment cost money, but Reggie could have paid for all he did on that [illegible] out of the income of his fortune. Any amount of millions can be lost in speculation, but this Vanderbilt never speculated. Many [illegible] one of the best features of smaller fortunes, but Reggie's first wife, the former Cathleen Gebhard Neilan, let him off with a mere $10,000 a year. Having avoided all the other popular methods by which a fool and his money are parted, Reggie concentrated on gambling and at the age of 15 had managed to get rid of $4 all by this one method alone. However, Reggie was a fourth generation and had to make up for lost time.

To [illegible] thing up on the great fortunes piled up by Cyrus W. Field [illegible] merchant prince and [illegible] of the first trans-Atlantic cable [illegible] years ago in the hands of an [illegible] son, Edward M. Field, instead of living a life of luxury on the income amassed by the old merchant, his favorite grandson, also named Cyrus W. Field, had to begin life all over as a [illegible] on the New York [illegible] Herald. His young wife, a [illegible] girl was reduced to keeping a small millinery store.

The [illegible] Cyrus W. Field retired from merchandising and devoted his fortune to laying the undersea cable to Europe. He was so successful in this new field [illegible] was a power, dependable [illegible] agent of the [illegible] Many members of the telegraph [illegible] own [illegible] Henry Marquand, the retired merchant [illegible] Atlantic before [illegible] Then, of course, he made new millions.

When the [illegible] and [illegible] on [illegible] Field [illegible] Field, but [illegible] $1,500,000 [illegible] Field. But [illegible] father and partner [illegible] and after [illegible] drew on the [illegible] and partners. On [illegible] Dec. 27, 1891, the sum [illegible] $10,000,000. [illegible] the third generation [illegible] and [illegible] [illegible] cotton merchant [illegible] pioneer [illegible] of a generation [illegible] the Civil War [illegible] [illegible] of the [illegible] [illegible] [illegible]

Most Cold Drinks make you *Hotter!*

...but this one actually reduces body temperature!

Iced Tea is definitely cooling. It helps body throw off heat . . leaves you cooler for hours after . . Most cold drinks drive heat inward . . increase body temperature.

DON'T think because a drink *tastes cold*, that it is bound to cool you off! Scientists say most cold drinks are definitely heating . . . They drive the heat and fluids of the body inward, and increase body temperature. Even plain ice water very quickly makes you *hotter*.

Iced Tea, on the other hand, actually *reduces body temperature*. Recent scientific tests, with Chase & Sanborn's Tea, prove that its cooling effects are almost immediate, and that it *leaves you cooler* for as long as two hours after!

But Iced Tea does more than just cool you off. It supplies a definite energy pick-up . . . overcomes that sluggish, listless feeling that all of us get in hot weather.

Chase & Sanborn's Tea richer in flavor—more refreshing

CHASE & SANBORN'S is a tea of such exceptionally rich flavor, that it makes unusually fine iced tea. It ranks so high in actual flavor content that it retains its refreshing richness right through all the dilution of cracked ice.

This is the real test of tea flavor . . . and of its refreshing quality, too. For the same element which carries the flavor of tea, also determines how refreshing and cooling it is.

Keep cool with delicious Chase & Sanborn's. Make up a big pitcher of it, all frosty cold with cracked ice, and serve it for luncheon and dinner these hot, scorching days. When you have afternoon or evening parties, there's nothing so appropriate as this iced tea . . . and nothing so deliciously cooling!

• • •

Chase & Sanborn's comes in two varieties . . . Chase & Sanborn's Orange Pekoe (generally preferred for iced tea) and Chase & Sanborn's Formosa Oolong. Each the best of its kind. Both come in quarter-pound and half-pound canisters. Ask for them at your grocer's.

2 KINDS . . . *Orange Pekoe and Formosa Oolong*

CONVENIENTLY PACKED IN SCREW-TOP CANISTERS

What He Didn't Tell

Singularly Restrained and Unrevealing Memoirs of Charles B. Cochran, Famous British Stage Manager, Who Knows More Secrets of Actors and Actresses Than Any Living Person

Miss Leonora Hughes, Who Rose From an $8-a-Week Telephone Girl to $1,000-a-Week Dancer, and Was First Starred With Maurice by Mr. Cochran. Yet He Neglects to Reveal the Inside Story of Her Desertion of Her Handsome Dancing Partner.

Kay Laurell, in One of Her Striking Poses as a "Follies" Girl Before She Went to England, Gave Up Stage Life to Become a Patron of the Theatre and Mysteriously Accumulated an Estate of $200,000, as Revealed After Her Death

The Beautiful Billie Carlton, Whose Tragic and Mysterious Death From Drugs, After the Famous Victors Ball, Has No New Light Shed Upon It by Mr. Cochran's Memoirs.

Trini Ramon, Who, Out of All the Beautiful Women He Came in Contact With, Is Described by Mr. Cochran as the Most Beautiful in the World.

The Cute Little Duncan Sisters Playing Horse, Rosetta the Rider and Vivian the Horse. The Book Says Many Nice Things of Them, but Neglects to Clear Up the Mystery of What Happened at Mrs. Cornelius Vanderbilt's Grand Party When They Disappeared With the Prince of Wales and King Alfonso of Spain.

LONDON, Aug. 1.

WHEN Mr. Charles B. Cochran announced his recent book, "Secrets of a Showman," it caused general excitement in all branches of the show business. Mr. Cochran, biggest and most famous of British producers, knew everyone of consequence in the profession on either side of the ocean, and most of them intimately. What he did not know about stage folk isn't worth knowing.

There has been precious no mystery and tragedy of recent theatrical times more discussed than the fate of Billie Carlton. If anyone could settle the question of why this beautiful girl with all London at her feet chose to take drugs and finally end her life after dentelle-et-delicately attending Victory Ball, it would be Mr. Cochran. He not only knew the girl well, but it was he who discovered her and made her famous, and she clung to him the very night she died. If not to anyone.

Lydia Lopez was leaving such a dominant personality as difficult to replace. There was nobody with a name who would not suffer by comparison, so I decided upon a contrast, and took from the chorus a young girl of flower-like beauty, delicate charm and great intelligence. Billie Carlton. Despite her inexperience and tiny voice, she pleased the audience. A more beautiful creature has never fluttered upon a stage. She seemed entirely human, as tragic was her.

"The very last time I met her was at Albert Hall, on the fateful night. She looked ravishingly beautiful and seemed happy and she ran up to give me a hug when she saw me. The news of her death next day was a terrible shock to me. The comments which I heard made my blood boil. She never had a chance against heredity. That is the explanation of her downfall. Her childhood had given her a positive fear of alcohol and she was all the time I knew her, a strict teetotaller, although her nervous temperament, always craving excitement, must have desired stimulant of some kind. She tried her hardest to resist temptation, but there were horrible people who would not leave her alone."

Mr. Cochran mentions none of the horrible people nor what they did to her but he does tell of the very rich gambler, Louis Mayer, who lavished Billie a great sum of money only a few days before she died and who died himself from pneumonia caught mourning at her grave.

Mr. Cochran knew Miss Kay Laurell, "who rose and fell," an interesting and mysterious figure of the stage. When she died in an English boarding house some time ago, it was assumed that she must have been in poverty and Broadway figured up that in her rather brief career she had earned $100,000 in salary. It was said that she should die penniless and sadder that she left a fatherless boy.

While they were planning to hold benefits for the child, a will turned up and an English estate of almost exactly $100,000. This seemed a remarkable example of economy. An actress had succeeded in saving every penny of her salary and apparently lived on the interest of her savings. Yet she had not lived so economically, judging from her clothes and addresses. Then came the discovery that Miss Laurell had still another $100,000 in the United States which she seemed to have forgotten about in that will.

Kay was originally a Philadelphia telephone girl who had ambition, a fairly good face and an almost perfect figure. Also she was smart and willing to do anything. During the small hours of the night she called prominent New York theatrical managers on the long distance and got them instantly. Almost anyone will answer a long distance call after midnight because it presumably must be of desperate importance and anyway it is better to see what it is than to lie awake and wonder. Miss Laurell told the managers how beautiful she was and to prevent her from disturbing their sleep again they gave her appointments and kept them.

Thus it was that Kay Laurell got her start and soon she became a "Follies" star by the simple process of outstripping everyone in a day when nudity on the stage was still something of a novelty. She would do anything to get publicity and quarrelled with her press agent because he blushingly refused to arrange for her to ride on a horse down Broadway dressed like Lady Godiva, except that Lady Kay's hair was bobbed.

Kay's ambition was to be a great dramatic actress and though she obtained one or two prominent parts she did not make much of an impression and died still trying. Why, with $200,000 salted away, did she die in a boarding house and how did she accumulate all that money? These and some of the other mysteries of Miss Laurell's life are the secrets which poor but ambitious telephone girls probably wish Mr. Cochran had revealed in his big book, but didn't.

A curious thing about the book is that, of all the beautiful women, British, French and American—whom Mr. Cochran met in his forty years of theatrical experience, he selects Trini Ramon as the "most beautiful woman in the world." She was an obscure dancer who is not even mentioned in the British "Who's Who in the Theatre."

Mr. Cochran knew the Duncan Sisters very well and tells all about the little vaudeville artists, that is, all except that one secret everyone has been dying to find out about them and His Royal Highness the Prince of Wales and His Majesty King Alfonso of Spain. It is interesting to read how innocent these two girls were when they first came to London. For instance, they started into a department store to buy some edition but backed out when they saw on the window the words, "By Appointment," which means that the store is boasting of the fact that it has done business with either the King or Queen of England.

The little Duncans thought it meant that customers could not buy anything unless they had written in advance and made an appointment. So they looked around till they found a store that did not seem to be so fussy. The thing everybody would like to know and no doubt it has been whispered into Mr. Cochran's ear, is the

© 1927, by American Weekly, Inc. Great Britain Rights Reserved.

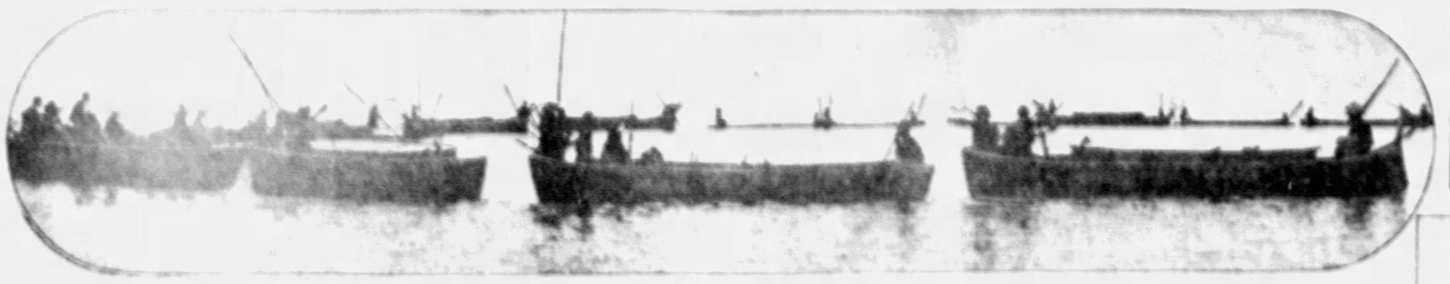

Silhouette of Native Boats Forming a Circle for a "Fish Drive."

Strange and I

A Visit to Our ... the Philippine ... Wives Hold ... of Sea Gyp... Head-Hunt... Occasiona...

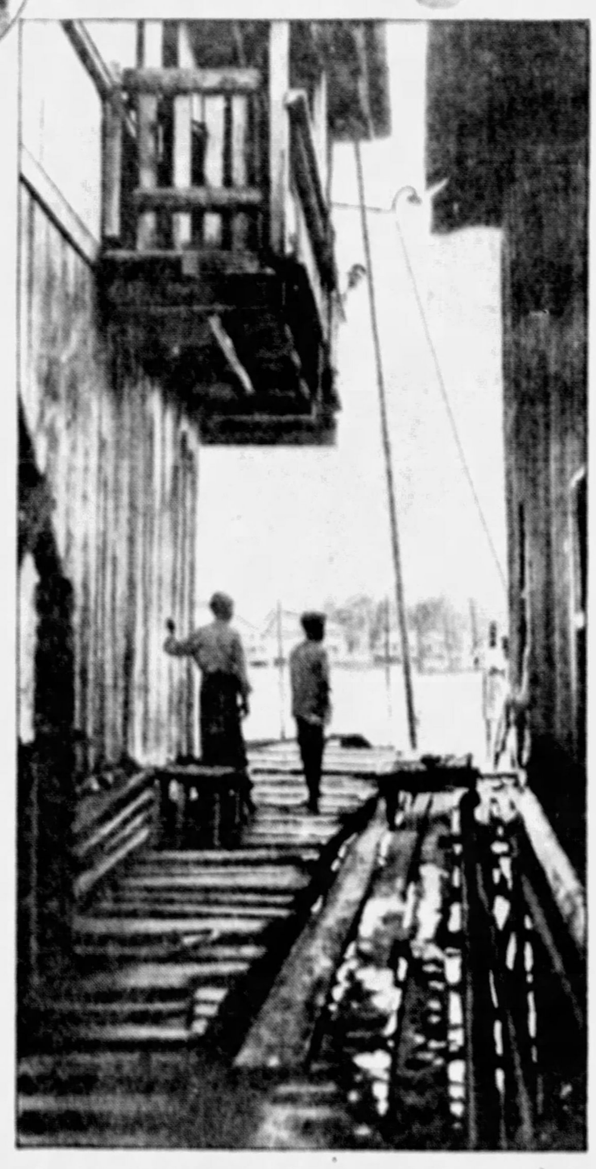

One of the Dark and Dangerous Alleys on the Notorious "Chinese Pier."

WHEN President Hoover made his recent visit to the Virgin Islands, which the United States bought fourteen years ago from Denmark, he was so shocked at the grim poverty and hopeless outlook that he remarked: "We acquired an effective poorhouse."

If President Hoover ever sees the Philippines, the American ... the other ... in the world, he would have a ... exciting ... and varied experience. A ... legislating ... is open as far as liquor, opium, ... are concerned, but forbidden by the laws ... the United States flag lives a Mohammedan Sultan with his wives, in various parts of the islands, the tribes of head-hunters still carry on their customs, and in other localities slaves are bought and sold, polygamy is common, and there are American savages living in jungles which have never been explored.

Mr. Aleko E. Lilius, correspondent of the American Weekly, has recently made a tour of inspection of a few of the Sulu islands seldom visited and unpoliced by American authorities, and some of his experiences and the photographs he succeeded in taking are published on this page today.

By ALEKO E. LILIUS

CHAPTER II

"A ... I had heard ... the first ... His Highness ... Mohammedan ... toilet with two wives, palaces, a court, and all the trappings of royalty reigning, but not ruling much, under the American flag in the Sulu Archipelago of the Philippine Islands.

And now, at midnight, with a dangerous-looking thunderstorm on our heels, we were about to tie up to that pier which had become such an evil reputation since Spanish times and long before.

I mentioned this to our captain, but this son of a pirate was too anxious and busy to waste words on an American landlubber, so he just pointed a stubby thumb in the direction of the thundering cloud-bank and said:

"Something sure happen if we don't," and went on with the business of getting our *sinat*, a small sailboat, alongside the pier at the foot of the ... house. I was glad enough.

We had completed the ... that had taken us through the Sulu Archipelago until we had reached Borneo and then back again, criss-crossing the Sulu waters, with an occasional side trip into the Celebes Sea. Our party had sailed for weeks and we were tired. But it was near midnight, and we had to look for shelter. Not just a roof over our heads, but a bed and "chow" and a drink. All these things would seem mighty good after our hardships on board, the rice diet and the brackish water.

We landed and, halfway up the silent and seemingly deserted pier, something did happen. The storm broke with a sudden fury, known only to the tropics. The Chinese Pier is a long row of two-story shacks, built on wooden piles, and bordered by a sidewalk of loose and sometimes rotten boards. One is quite likely to crash through this sidewalk into deep and dirty water. If so, there is the choice of a considerable swim to shore or clinging to a slimy pile till daylight.

To yell for help would be a waste of breath, because nobody would pay any attention. Though there are plenty of Chinese living on the pier at night, to guard their treasures, they would think cries for help meant that someone was being murdered. And in that vicinity it is unprofitable business to interfere in any murder but one's own, and the Chinese is always a good business man. So I was trying to watch my step as those wretched boards sagged and cracked ominously under my rather heavy tread.

In the shacks about me were to be found all the evils of humanity—smugglers' headquarters, opium and gambling dens and assorted kinds of other vice, but also respectable jewelry shops, honest pearl traders, stores for provisions and wines. There were buildings which housed many young girls, smelled good but were evil, and others contained dried fish that smelled evil but were decent—though I learned later that even the innocent fish sometimes were wicked. Also there were "general merchants"—gentlemen who specialize in smuggled silks and contraband coolies. It was a likely place for a white man to be knocked on the head, "rolled" for his money and dropped through the boards.

The downpour, when it struck, was one of those unendurable cloudbursts that make horses run away, wet a man through in an instant, and force him to seek the nearest shelter, regardless of what it may be. I promptly kicked in the nearest door, jumped inside and found myself in the presence of an elderly Chinese, stretched on a couch and smoking an opium pipe. To say that I was neither expected nor welcome is putting it mildly. At sight of me he jumped up and disappeared into the darkness of the next room, leaving his pipe behind.

In Chinese and English I spoke to the darkness, but there was no response. My intrusion was sufficient reason for being tapped on the skull and dumped in the harbor, and I had no doubt that he was watching me from somewhere. However, the Chinese are never in a hurry, and, worse than cats, they hate to get wet. Decisive Chinese battles have been called off on account of rain, like a baseball game. Therefore I figured that nothing would happen to me for a while, and I occupied the time by telling my unseen host what a good fellow I was, that I was not a Government agent nor an informer, and had forced my unworthy self into his honorable home only on account of the weather.

In the midst of my flowery apologies the old fellow came back. He may have been fifty years old, or eighty. It is hard to tell the age of a Chinaman.

Some men know how to get along with wild animals, and could kick in the door of a lions' cage without offending its occupants. My business is knocking around the world, getting in and out of such little corners as this, and I have learned the knack of quickly convincing strangers that I am "all right." "All right" means, the world over, someone who won't tell the authorities.

Within a few moments my Chinaman had rolled another opium pill and we were chatting like old friends. He said that for many years, at first, the American soldiers were forbidden to visit the pier, or even to move outside the gates of the walled part of Jolo, unless they were in parties of at least three, and fully armed. The troublesome part of the picture is changed. The Moros, the principal inhabitants of Jolo, are now peaceful, and a white woman or child can walk today outside the gates of the city without danger of being molested.

But the Chinese Pier itself is not good. It is probably as wicked today as it was during the Spanish regime, although its evil is, of course, not "advertised." There is considerable smuggling going on among the Sulu Islands, the principal commodities being Chinese coolies and opium from Borneo. The Philippine customs agents are watching, but not closely enough.

coolies in Jolo is undoubtedly this Chinese Pier. Practically every business house along the pier is owned by the Chinese, hence the name. These want only Chinese in their employ, because of the enmity with which the Filipinos regard them. They cannot trust Filipinos with their goods or money, or, what is more important to them, with their secrets. But they will trust other Chinese.

The opium coming from Borneo is not of a very high grade. It is adulterated with brown sugar or cassava, and the price is exorbitant. Chinese, themselves, say that smuggling of coolies is far more profitable than opium. The Chinese order from the Samal smugglers a certain quota of coolies, each of whom pays fifty pesos for being smuggled—a peso is worth half a dollar.

I cultivated the acquaintance of this man, visiting him during the daytime when he kept a little shop or tienda, trading in pearls. One day we watched a slave-trading vinta, one of those big, fast-sailing native vessels, swoop into the harbor under a great spread of sail. Down came the canvas as her crew expertly ran her alongside the pier. Two young, dark-skinned and pretty girls stepped ashore and went away, guarded by several Moro men.

"Is it true that you can buy a girl on this pier?" I asked my companion.

"No," he replied, with a faint twinkle in his eye. "You Americans have changed all that. Today you can't buy a girl unless you marry her, and then a good one will cost you maybe 10 pesos" ($20).

"Well," I said, "if you have to marry her, that makes it all right, don't you think?"

"Quite all right," agreed the Chinese, "because you can divorce her any time by just telling her so. Only a new and young one, like those two, would bring 10 pesos. An old and much-married 'wife' would hardly be worth 10 pesos" ($5).

This prompted me to ask if he had any wives. The old fellow shook his head.

"Not now," he answered. "Women talk so much and spread their things all over the house. They do not know how to be calm. So, why bother, when I have my pipe?"

This seemed a good excuse to ask how he got his opium.

"I don't buy my smoke from the Samals or

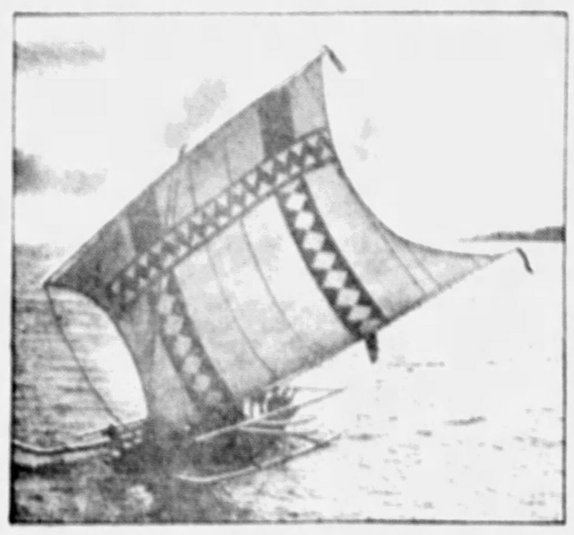

A Smuggler or Slave Trader—Perhaps Both.

Two Prosperous Moro Gentlemen of Fashion.

In the Corner of an Opium Den.—Where There Are Chinese There Always Will Be Opium.

The Rear Part of the "Chinese Pier," Where Anything May Happen.

How the Boats Circle About for a "Fish ... the Fish in the Centre of the

nteresting Americans

ur Curious Fellow Nationals in the Odd Corners of ne Islands, Where a Moslem Sultan and His ld Court Under the Stars and Stripes, Villages ypsies Live on Boats, Slaves Are Sold, unting Savages Hide in the Jungle and onal Human Sacrifices Take Place

"One day I watched a slave-trading vinta, one of those big, fast-sailing native vessels, swoop into the harbor under great press of sail. Down came the canvas as her crew expertly ran her alongside the pier. Two young, dark-skinned and pretty girls stepped ashore and went away, guarded by several Moro men."

Moros," he admitted readily. "I get a much better grade from the north. It comes from Manila, smuggled from Macao and Hongkong, but the shipments are uncertain, while the Samals can always provide me with their vile stuff. The Borneo opium used to be good, but it's getting worse each year. It is also getting more expensive. So the smugglers adulterate the already doctored drug, and the smoke you get from a pipe of smuggled opium is something fierce," the old Chinese grimaced.

Then he told me about the various routes by which opium is smuggled into the Philippines.

One way is from Borneo's northeast coast, past Sitankai, to the island of Tawi-Tawi, and from there step by step northward. Another from Sandakan to Cagayan Sulu, and from there direct to the large central islands. A third route goes along the coast of Palawan. The single revenue cutter that is assigned the duty of guarding the 7,000 islands seldom enters these waters, and, anyway, it is far too slow to catch a vinta in a fair wind.

Should a smuggler be so unfortunate as to be caught, he will throw the opium overboard. The drug is concealed in heavily weighted packages, tied together in a long chain, with a mark or buoy which can be seen only at low tide. This enables the smuggler to return for the cache.

In smuggling Chinese coolies a slightly different method is followed. The coolies are crowded aboard a vinta, and pay in advance their passage money of 50 pesos a head, 10 pesos more than a grade A wife is worth. If all goes well, some dark night, with a guard at the end of the pier and another in an outrigger canoe in the harbor, the smugglers will creep swiftly in, unload their human wares at the pier, and long before dawn be gone again. They are born seafarers, and their fathers were the dreaded pirates of Sulu, known throughout the world.

If, however, Allah is so unkind as to permit a coast unbelievers' revenue cutter to show up in the vinta's course, she makes for the nearest uninhabited island. Provided there is time the coolies are landed on it after they have first been stripped of any money and valuables they may have. The smuggler, with all sails set, then scuds away before the wind. If the wind fails she may be overhauled by the cutter, but no evidence will be found on board.

Should time be pressing the smuggler simply sails as close as is safe to the island, forcing the coolies to jump and swim for it. If they cannot swim it is just too bad. Provided wind and weather do not make it too inconvenient, considering that the smuggler has already been paid in full, it will return and salvage the human freight from the island. Otherwise it is too bad again. Sometimes the cutter rescues the poor wretches. In that case they are shipped back to China, at Uncle Sam's expense, and the thing has to be done all over again, at 50 pesos a head, which is again too bad.

Of course I had seen opium dens, with their tiers of bunks, in China and other parts of the world, and when I asked my friend to show me one it was merely to be sure of my facts, not in the hope of beholding anything new. But necessity is, as usual, the mother of invention, and American rule in the Philippines has brought out a novelty, what might be called an automat opium den.

"I take you to a gambling den and I take you to a smoking place," the old man promised me one day after I had succeeded in convincing him that I was only a harmless journalist and not a customs agent. "I usually smoke at home, as you know," he added, smiling at the recollection of how I had stumbled in on him that stormy night.

And so one night he sent word that he would take me for a tour around the pier, but I would have to swear by the eternal peace of my ancestors never to disclose to the authorities what I saw. It sounded very exciting, and I took all the oaths he insisted upon. We walked through one of the dangerous lanes—in fact, a whole labyrinth of them—and finally we stood in the dark, outside the "den."

My guide pushed open the door. A small room with a light burning, a couch, a table and a picture on the wall I saw but not a soul inside. A man passed by on the bamboo sidewalk, shuffling his slippers, opened the door through which we had just come in, and recognizing my friend, only nodded and walked on. There we were in that room with only that one door and no sign of an opium layout.

"Wait, it will come," my friend assured me in response to my questions. After he had given the man in slippers sufficient time to go wherever he was going, my friend walked to a panel of the wall and gave three quick knocks, followed by two slow ones. Then he slid back the panel and beckoned me to come and look. I stared into a black hole about a foot and a half square. Presently I heard faint distant sounds from that hole, which grew louder and nearer, and I saw a light approaching through what was evidently a small square, tin-lined tunnel, some 40 feet long, and sloping downward toward us.

The light turned out to be what is known as a "happy lamp," used to cook opium, and it rode on a narrow metal tray, together with a pipe and the rest of an opium smoking outfit. Soon it came gently to rest at our end of the tunnel and the scheme became clear. When the customer is done smoking, he replaces the layout on the tray together with what money he owes for the service, raps on the panel and goes away. There is a string tied to the tray by which it is pulled up the slanting tunnel to headquarters.

Should the room be raided there is no evidence to show who sold the stuff unless the inspector starts breaking in the panels, every one of which sounds equally hollow until, by luck, he exposes the tunnel.

"But," I asked, "suppose he does, and traces the tunnel to its other end, what would he find?"

"He would find a very small office," my friend replied, as he drew in his first puff. "The man in charge would have ample time to take away his pipes and opium, but very likely he might sit there and wait to be captured. Usually the man in the place is one who, for some reason, wants to return to China, and would like to save the cost of a ticket. If he is caught Uncle Sam will do that very thing for him."

I left my friend pipe-dreaming and, on my way from the opium automat, ran smack into a customs agent whom I knew.

"What you looking for?" he asked, recognizing me in the dark.

"I am looking for an opium den."

"Ah, but, senor, you must not believe all the tales that you hear," he replied. "I doubt whether there is one on the pier any more. More better you should write about other things."

I slipped my arm through his, and we walked away to a Chinese restaurant on the pier, where I asked him to tell me all he knew about the ways the Chinese conceal the opium, morphine and other contraband.

The restaurant was a typical Chinese "chow" place. The noise of clattering bowls and the smacking of the diners' lips filled the air.

"Where there are Chinese, there must be opium, of course," said the agent. "But it is not as bad as it used to be. You see, the younger generation does not smoke; at least, very few of them do. Yes, the Samals smuggle it, and as long as there is a Samal or a Moro afloat on the seas between Borneo and the Philippines, they will smuggle. They seem to love the game. They conceal the opium and morphine in a million places. You may even find it in the interiors of the fish they sell, but we in the customs service cannot go about cutting open every fish we see the Samals carrying.

"Even if we did do so, they would find new places to hide the stuff. And morphine, unlike opium, has so little bulk that it can even be concealed in the orifices of the human body." The man spread his arms in a hopeless gesture. "You see what we are up against. Whenever we see a Chinese walk along the Pier with half a dozen innocent-looking tins of fruit under his arm, we just stop and search him. And invariably it ends with an arrest.

"The Samals hide the drugs in boat coverings, in hollow masts, in chiseled niches in the sides of their boats, or in flower pots, kerosene cans, and in every place their ingenuity can conceive.

"But," he added with a grin, "we have some unasked but very efficient assistants who can smell out their hiding places. These are opium hi-jackers, like the liquor hi-jackers in the United States, only they know their business better because they have been at it longer. These bandits even wear bogus Government Secret Service badges and they don't mind murdering anyone who gives them an argument."

Then I asked him how these things could be if there were no opium dens, as he had assured me not half an hour before was the case. Were these adventurous Samals merely smuggling the stuff for fun, or was there, after all, an opium ring in Jolo, and places for smoking it? He smiled and admitted that perhaps some few places did exist. But I would never find them. And I wouldn't, without a guide.

Then there is the gambling. Behind locked doors and protected by the same system of signals as those used by our own "speakeasies," one may find the games. These precautions are intended to circumvent the police and constabulary, who are always snooping around for these gambling dens, where monte is played or the bones are rolled or an old-fashioned fan-tan game takes place. It is even rumored that the Sultan himself finds his way to the dens, and promptly loses every cent he receives for good behavior from Uncle Sam and from the British North Borneo Company.

Do not let me give the impression that our men are lazy or incompetent. They are not. They do the best that is humanly possible with an impossible task. If it takes thousands of men and millions of dollars to make a failure of enforcing the Prohibition law in a civilized, compact territory like the United States, where legal machinery is well established, it is, of course, hopeless to undertake to stop opium smoking throughout the islands where everybody smokes opium, to pursue head-hunters into wildernesses where it is more difficult than the foreign expe-

Continued on Page 20

a "Fish Drive," and Spear of the Circle.

A Native Moro Policeman.

A Native Funeral, With Mother Riding on Top of Her Child's Coffin.

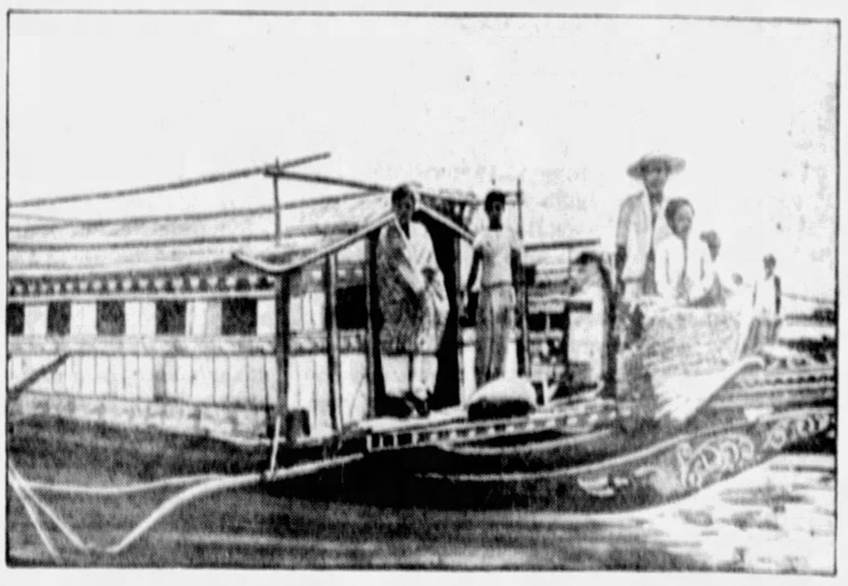

Sea Gypsies on Their Floating Homes. Some Have Lived Their Whole Lives on These Boats Without Ever Having Stepped Ashore.

Pandora Lilia

Synopsis of Preceding Chapters

CHAPTER VII

"H

X-BAZIN

Removes HAIR

Apply fresh, cool X-Bazin cream on legs and under arms. Wash off. Scratch capped the tube and put it away when the hair is destroyed, its future growth diminished.

The result? A skin with no blue, shaved look, no tell-tale irritation—a skin virginally smooth, white and hair free!

Ask for X-Bazin at drug or department stores—50¢ a large tube; sample tubes at 10¢ stores.

X-Bazin also comes in powder form.

HALL & RUCKEL Inc.

X-TRA quick sure safe!

MODESS VACATION SPECIAL

Perfect summer comfort at a special summer price

2 BOXES OF MODESS . . . . 90¢

1 MODESS TRAVEL PACKAGE 25¢

Total Value $1.15

ALL THREE FOR . . . 79¢

FOR SAFF, SOFT SUMMER PROTECTION

IT isn't every day that you get $1.15 worth of perfect summer comfort for 79¢. So order this Vacation Special of two boxes of Modess Regular and one Travel Package of six Modess Compact the minute you can.

The two types of Modess featured in this Vacation Special really are a perfect summer comfort combination. Modess Regular is standard thickness. The Compact is Modess Regular, gently compressed. It is designed to supplement the Regular when less thickness is needed.

You'll like the Travel Package, too. It is so convenient for packing in a travel bag. You can save it for guest use.

Modess is the safest, softest protection there is. The softly fluffed filler is cool and evenly absorbent. And it is so carefully shaped and so pliant that it will never be conspicuous, even under the thinnest of summer dresses. Modess is deodorized—disposable. You have only until the end of August to buy this Modess Vacation Special. It would be a good idea to buy two or three now and save them against the time when Modess goes back to its regular price.

Johnson & Johnson
NEW BRUNSWICK N J U S A

World's largest makers of surgical dressings, bandages, Red Cross absorbent cotton, etc.

Secrette Said Backwards

Secrette—Latin

Past Participle

Kept Kept

And Kept

Knew He Had Won

BJA

"Quarrender," she said, "I'm going to be there alone for a week or so."

Pan did not reply, since she could think of nothing more brilliant than, "I hope you have a

(Continued on Page 19)

Her Blonde Hair *brought him back*

He couldn't forget her hair—perfect and alone . . . And on another leave spurred to perfect specific . . . special shampoo . . . with golden glints . . . golden color locks . . . Now no gets darkening. Not a dye. No harsh chemicals. Stimulates the scalp. Try Blondex today and see the difference. At all drug and department stores.

Now—Skin 3 to 5 Shades Whiter Overnight

Way Found to Remove Ugly Flaws

Now—women are discovering this new, scientific way to remove weather stains, freckles, blackheads, roughness and wrinkles—and overnight make the skin whiter three to five shades whiter. It is, without question, the safest and surest way known to make the skin beautiful all pink and white—and keep it that way.

Instead of wasting your good money on costly creams and new fangled, fancy-named lotions, just get three ounces of Orchard White from any druggist and follow the easy directions. Pat a little into the skin at bed time and by morning you can see a big improvement. Ugly flaws disappear. The skin gets whiter and soon it is satiny smooth, youthfully fresh and beautiful. What's more, it stays that way. For in Orchard White there's a remarkable ingredient not found in any other preparation. It preserves the beauty of the skin and protects it from the ravages of the wind, rain, sun and dust. If you really want a smooth, soft, beautiful pink and white skin—try this successful way. You'll be happy that you did.

© 1931, by American Weekly, Inc. Great Britain Rights Reserved

That Wonderful Baby *of yours..*

SNAP HIM... WIN A PRIZE!

$25,000 in U. S. Prizes
SIX PICTURE CLASSES
1,000 Chances to Win!

YOU may submit pictures of any subject in this contest. [illegible]

A. Children. Any picture in which the principal interest is a child or children.

B. Scenes. [illegible]

C. Games. Sports. Pastimes. [illegible]

D. Still Life and Nature Subjects. [illegible]

E. Informal Portraits. [illegible] (See Class A above.)

F. Animals, Pets, Birds. [illegible] farm animals or fowls [illegible] either at large or in zoos.

Prizes for United States

GRAND PRIZE
$2,500 in Cash and a Bronze Medal

141 PRIZES IN EACH CLASS

For the best picture in each class	$500
For the next picture in each class	250
For the next picture in each class	100
For each of next 3 pictures in each class	25
For each of next 135 pictures in each class	10

(846 prizes, totaling $18,390)

STATE PRIZES FOR CHILD PICTURES

[illegible] state prizes totaling [illegible] have already been awarded for child pictures made and entered in May and June. 141 other prizes for child pictures (see Class A) made in May, June, July and August will be given at the end of the general contest which closes August 31.

International Awards

The best picture in each class from each country automatically enters International Competition to be judged for later awards at Geneva, Switzerland.

INTERNATIONAL GRAND AWARD
$10,000 and a Silver Trophy

INTERNATIONAL CLASS AWARDS
For the best picture in each of the six classes, a Gold Medal and $1,000 in cash.

* * *

Total U. S. Prize Money	$25,000
International Awards	16,000
Prize Money for rest of world	[illegible]
Total to be won—amateurs only	$100,000

NOTE that one picture may win a $500 class prize, the $2,500 Grand Prize for U. S. A. plus a $1,000 International Class Award and the $10,000 International Grand Award—a total of $14,000 for a single snapshot.

The simplest of snapshots may win a big cash prize. Only pictures made in May, June, July and August may compete. Get out with your camera today.

MOTHERS! FATHERS! Here's your chance! A chance to show that wonderful baby to the whole wide world... a chance to win big cash prizes with a simple snapshot of him.

For this is a contest where only picture *interest* counts. Photographic excellence is not the deciding factor. No skill is needed. The user of a Brownie, Hawk-Eye or the simplest Kodak has the same chance to win as owners of costly cameras. Only amateurs may compete.

Not only for Child Pictures

And the prizes! $25,000 for United States alone. 141 prizes in each of six classes that cover every conceivable picture subject... plus the U. S. Grand Prize of $2,500 and a medal.

The first prize winner in each class automatically enters the international judging at Geneva, Switzerland, where $16,000 more will be awarded. The International Award in each class is $1,000. The International Grand Award is $10,000 and a handsome silver trophy designed by a famous sculptor.

A simple snapshot... a picture of your boy or girl—or any other picture... may win as much as $14,000.

Famous People as Judges, Patrons

Photography is the universal language that brings nations, peoples, closer together; makes for international goodwill.

In recognition of this fact, famous people from all over the world have freely consented to act as patrons and judges of this friendly international competition.

European princes, oriental rulers... presidents and premiers, makers of history... leading figures in society, science and the arts... such celebrities are sponsoring this important event.

Winners of the United States prizes will be determined by the committee of five distinguished judges whose portraits appear below.

See your Dealer

And, with such prizes in sight, you will wish to use film you can depend on for clear, sparkling pictures. You *can* depend on Kodak Film, or the new Kodak *Verichrome* Film. Only Eastman makes these films. Both come in the yellow box.

So get busy! Keep your camera clicking. Clip the entry blank, enter to win!

* * *

Tune in for news of the Kodak contest over N.B.C. Red Network every Friday evening, 10 p.m. Eastern daylight saving time. Pacific Coast program, 9:30 p.m. Pacific time.

The Five Distinguished People who will decide winners of United States Prizes

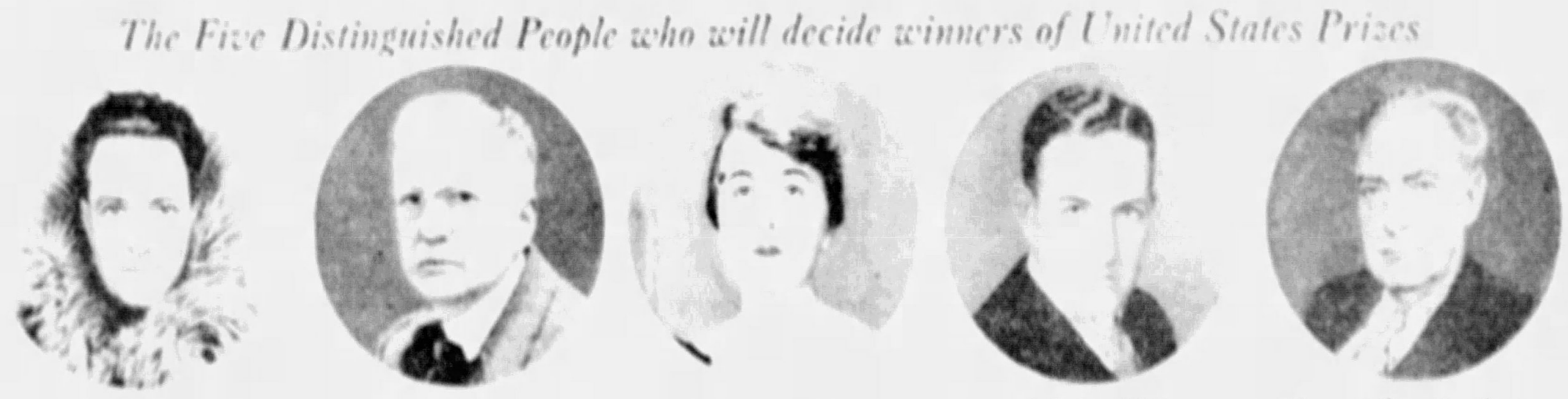

Rear Admiral Richard E. Byrd, *Chairman of Judges*

Rudolf Eickemeyer, famous photographer, *Judge*

Mary Roberts Rinehart, foremost authoress, *Judge*

Kenneth Wilson Williams, editor of "Kodakers," *Judge*

Howard Chandler Christy, celebrated artist, *Judge*

$25,000 in Cash Prizes for U.S.A. alone..

Read these simple rules:

1. This contest is *strictly for the amateur*. Any resident of U. S. A., Hawaii or Alaska is eligible, excepting individuals and families of individuals engaged in the manufacture, sale, commercial finishing or professional use of photographic goods.

2. Contest starts May 1, closes August 31, 1931. (Also see No. 14.)

3. An entrant may submit as many pictures as he pleases and at as many different times as he pleases, provided that the pictures have been made on or *after* May 1, 1931, that they are mailed under postmark dated *not later than* August 31, and that they reach Prize Contest Office not later than September 7, 1931. (See No. 14.)

4. Any Kodak, Brownie, Hawk-Eye or other camera and any brand of film, chemicals and paper may be used in making pictures for this contest. A contestant need not own the camera. The finishing, of course, may be done by his dealer. Pictures may be made on roll film, cut film or film pack negatives. But pictures made on plate negatives are not eligible.

5. Both regular-sized contact prints and enlargements are eligible. No picture is to measure more than 8 inches the long way. Prints shall be made from unretouched negatives only. No coloring or artwork of any kind shall have been done on either negative or print. *Prints shall be neither mounted nor framed.* Do not write even your name on either front or back of your pictures.

6. Enclose an entry blank with each lot of pictures. Mail entries to Prize Contest Office, Eastman Kodak Company, Rochester, N. Y. Use the entry blank on this page, obtain others from dealers, copy the form, or write to the Prize Contest Office for a supply.

7. *No entries can be returned.* All mailings are at owner's risk. Do not send negatives with entries, but be sure they are in your possession and *hold them* ready to send on request.

8. All pictures will be *judged solely on general appeal*—the interest they arouse. Photographic excellence or technique will not be the deciding factor in determining the prize winners.

9. The decision of the judges shall be final. In the event of a tie, the advertised award will be paid to each of the tying contestants.

10. Each prize winning picture, together with the negative, and the first and sole rights to the use thereof for advertising, publication, or exhibition in any manner, becomes the property of the Eastman Kodak Company.

11. Winner of first prize in each class, including winner of U. S. Grand Prize, will automatically enter the International Competition.

12. Although no entrant may win prizes on more than one picture, he may win several prizes with the one picture. Naturally, the more pictures you send in, the greater the chance that one of them will win a prize—or prizes.

* * *

The following additional conditions apply to the offer of prizes for the best child pictures made in each state during May and June, 1931.

13. To be eligible for a prize in the Child Picture Contest, a picture shall fulfill the requirements of Class A, Child Pictures.

14. Special State Child Picture Contest closes on June 30, 1931. Entries must be mailed under postmark not later than that day and must reach Contest Office not later than July 7, 1931. All entries in Child Picture Contest, including winners, and child pictures entered in July and August are eligible for prizes in Class A at the end of the general contest.

For pictures of the prize-winning kind, use Kodak Film in the familiar yellow box, or the new Kodak Verichrome Film in the yellow box with checkered stripes.

The entrant need not specify the classes into which his pictures should go. The Prize Contest Office will place each picture in the class in which it is most likely to win. No explanatory letter is necessary. • In order that judges shall not know the name of the maker of any picture, entries will be filed numerically. Each entry will be acknowledged by a postal card bearing the number given thereto. However, please do not interpret this as an invitation to write about entries or [illegible] correspondence. • The Eastman Kodak Company may offer to purchase desirable pictures or negatives even though they do not win any of the prizes. • Winners will be notified as soon as possible after the judging takes place.

Entry Blank—*Clip it Now!*

Mail this blank with your entries to Prize Contest Office, Eastman Kodak Company, Rochester, N. Y. Do not place your name on either the front or the back of any picture.

Name ______ [illegible]

Street Address ______

Town and State ______

Make of Camera ______

Make of Film ______ [illegible]

A W 8 0

KODAK INTERNATIONAL $100,000 COMPETITION *for Amateur Picture-Takers*

F O F B F R C C

A Thrilling Story of Love, "Spooks" and Mystery

Synopsis of Preceding Chapters

Almost incredible . . . the way this new kind of Face Powder foils the ravages of Sun and Wind

MADE WITH AN OLIVE OIL BASE IT PROTECTS AND STAYS ON LONGER

OUTDOOR GIRL

OLIVE OIL *Face Powder*

LIGHTER for Oily Skins in the Red Box . . . With OLIVE OIL for Normal Skins in the Purple Box

There's risk

in substitutes for Kotex of whose makers you know little

There's always a health risk in pads of doubtful origin — you need the absolute safety and purity of Kotex

WITH so many substitutes for Kotex being offered on every hand, it is well to know the facts.

Some substitutes may have tried to imitate Kotex in outward appearance. *But do not be deceived.*

Ask where these substitutes were made. How? By whom? Ask if they are used by leading hospitals as Kotex is.

You will find that few offer anything like the strict hygienic safety of Kotex. Yet this *health* protection should be your first concern. Certainly hygienic safety is worth far more than the few pennies you may save by accepting some substitute of whose makers you know nothing.

Why take chances, ever? This matter is too important. Kotex is available everywhere. Just insist on *genuine* Kotex. Then you know you're safe. Over 10,000,000 Kotex pads were bought by hospitals last year. No greater assurance of safety is possible.

Kotex assures comfort

Kotex assures your comfort in every way. It is made of laminated layers of Cellucotton (not cotton) absorbent wadding which carry moisture swiftly away from the surface. Thus Kotex stays soft and delicate.

Kotex is adjustable to individual needs, and may be used on either side without risk. It is treated to deodorize. It is designed for inconspicuous protection.

Kotex Company, Chicago

IN HOSPITALS . . .

1—The Kotex absorbent is the identical material used by surgeons in 85% of the country's leading hospitals.

2—*Kotex is soft* . . . Not merely an apparent softness that soon packs into chafing hardness. But a delicate, lasting softness.

3—*Can be worn on either side* with equal comfort, no embarrassment.

4—*Disposable*, instantly, completely.

The new Kotex Belt

Brings new ideals of sanitary comfort! Woven to fit by an entirely new patented process. Firm yet light, will not curl, perfect fitting.

KOTEX

Sanitary Napkins

CHAPTER XVIII.

The Yellow Ghost

(story text illegible)

(Continued on Page 18)

FREE TEST OUTFIT shows way and

GRAY HAIR

Test it FREE. We'll send complete Test Package Free. Snip lock from hair. Try first on this. See results. No risk this way. Mail coupon for Free Test.

MARY T. GOLDMAN

Goldman Bldg., St. Paul, Minn.

MERCOLIZED WAX

Brings Out the Hidden Beauty

Powdered Saxolite

Advertisement

RESINOL HEALS RASHES AND CHAFING

Don't endure the torment another day. Just get a jar of Resinol Ointment and a cake of Resinol Soap from your nearest druggist. Bathe the affected parts with the soap and warm water, dry lightly, and apply the ointment. That's all there is to it, but you will be amazed to see how quickly the itching stops, the inflammation is reduced, and healing begins.

FOR FREE TRIAL

of package of Resinol Ointment and Resinol Soap write Resinol, Dept. X-85, Baltimore, Md.

DO YOU KNOW that The American Weekly prints more Scriptural stories in a year than all the other non-sectarian magazines combined?

Here's Simple Way To Really Get Rid Of Arm or Leg Hair

That Utterly Banishes Coursened Re-growth

A Discovery That is Proving to the Wonder of the Cosmetic World That Hair Can Not Only Be Removed Instantly, But Its Reappearance Delayed Amazingly.

You simply spread it on where hair is to be removed. Then rinse off with water. That is all. Every vestige of hair is gone, so completely that even by running your hand across the skin not the slightest trace of stubble can be felt. *And the reappearance of that hair is delayed surprisingly!*

When re-growth finally does come it is utterly unlike the re-growth following the razor and old ways. You can feel the difference. No sharp stubble. No coarsened growth. The skin, too, is left as soft as a child's. No skin roughness, no enlarged pores. You feel freer than probably ever before in your life of annoying hair growth.

Where To Obtain

It is called NEET and is on sale at all drug and department stores and beauty parlors. Costs only a few cents.

What It Is

It is an exquisite toilet creme resembling a superior beauty clay in texture.

Neet *Cream Hair Remover*

YOU NEED THIS "IT"!

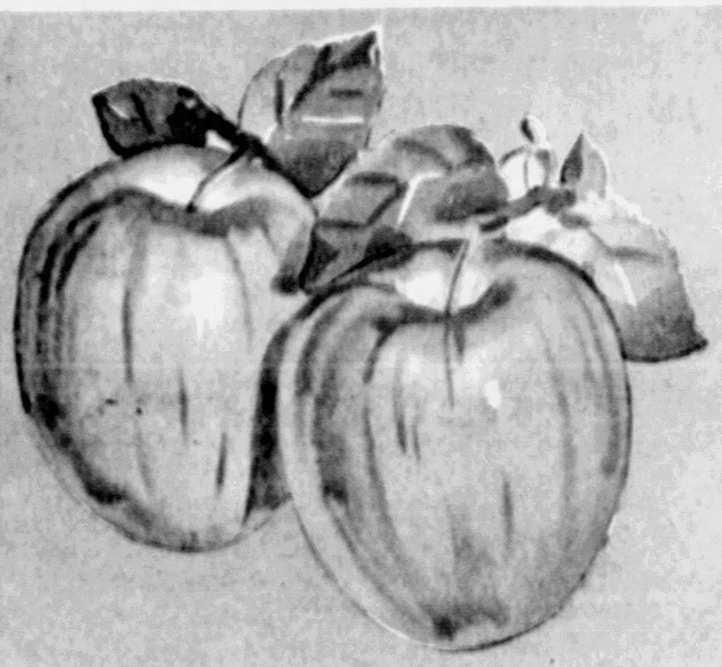

APPLES HAVE IT!

SPINACH HAS IT!

HEINZ RICE FLAKES HAVE IT TOO

-and they're the only Rice Flakes that do - so insist on Heinz!

THERE'S SOMETHING YOU NEED IN THESE DELICIOUS GOLDEN-BROWN FLAKES

ONE OF THE 57 VARIETIES

SOMETHING you need is hidden away in these crisp, crunchy, delicious flakes. Something that no other rice flakes have! What is this important "it"?... *the same mildly laxative effect that certain fruits and vegetables have!*

Heinz Rice Flakes do their corrective work in the same gentle, healthful way that apples and spinach do theirs. These flakes have, in fact, what is sometimes called a "*corrective vegetable effect.*" They're made to help healthy people stay healthy—and they're the *only* rice flakes that do this regulatory work! That's why it's so important to insist on Heinz.

Eat Heinz Rice Flakes regularly, every day, and they'll help to keep you feeling well. Let the children have all they want—for breakfast, and for lunch or supper, too. In fact, everyone in the family needs the corrective help of these crisp, crunchy flakes! Everyone will love them, too—for we've made Heinz Rice Flakes just as delicious as the other famous foods of the "57 Varieties."

Send for two generous trial packages —enough for six servings—FREE!

We'd like every member of your family to try Heinz Rice Flakes. So we'll send you *two generous trial packages—enough for six servings—free!* Try these delicious flakes in milk or cream. See how crisp they stay. See how good they taste! And, when you eat them regularly every day, see how much Heinz Rice Flakes help you!

We followed Nature's lead when we made Heinz Rice Flakes

We got the idea for Heinz Rice Flakes from wise Mother Nature. She not only makes foods good to look at and good to eat, but *useful*, too. And we've done exactly the same thing with Heinz Rice Flakes!

These crisp, delicious flakes not only furnish all the energy and body-building elements of rice, but they supply an essential substance found in no other rice flakes. This substance is *cereal-cellulose*—one of the gentlest, mildest, and most effective correctives known to man.

H. J. Heinz Company spent eight years in perfecting the exclusive process by which cereal-cellulose is added to Heinz Rice Flakes. During those eight years, and since then, careful tests have been made. These tests prove conclusively that Heinz Rice Flakes have the same natural, corrective quality that Nature gives to some fruits and vegetables. It costs much more to make Heinz Rice Flakes this way. But it costs *you* no more.

FREE! TWO TRIAL PACKAGES OF HEINZ RICE FLAKES

H. J. Heinz Company
Dept. AW-8-9, Pittsburgh, Pa.

Please send me two trial packages of Heinz Rice Flakes—enough for six servings—free of charge. (This offer is good only in the United States.)

Name _____

Street _____

City _____ State _____

H. J. HEINZ COMPANY
Makers of the "57 Varieties"

F O F B F R C C

CHAPTER XIX

I

*Consider your Adam's Apple!!**

Don't Rasp Your Throat With Harsh Irritants

"Reach for a LUCKY *instead"*

Touch your Adam's Apple with your finger. You are actually touching your larynx—this is your voice box—it contains your vocal chords. When you consider your Adam's Apple, you are considering your throat—your vocal chords.

Profit by the statements of 20,679 American physicians that LUCKIES are less irritating than other cigarettes. Don't overlook that periodic health examination they recommend.

LUCKY STRIKE'S exclusive "TOASTING" Process expels certain harsh irritants present in all raw tobaccos. That is your throat protection—against irritation—against cough. And so we say "Consider your Adam's Apple." Be careful in your choice of cigarettes. Don't rasp your throat with harsh irritants. Reach for a LUCKY instead.

TUNE IN—The Lucky Strike Dance Orchestra every Tuesday, Thursday and Saturday evening over N.B.C. networks.

"It's toasted"

Including the use of Ultra Violet Rays

Sunshine Mellows—Heat Purifies

Your Throat Protection—against irritation—against cough

© 1931, by American Tobacco Co., Inc. Great Britain Rights Reserved.

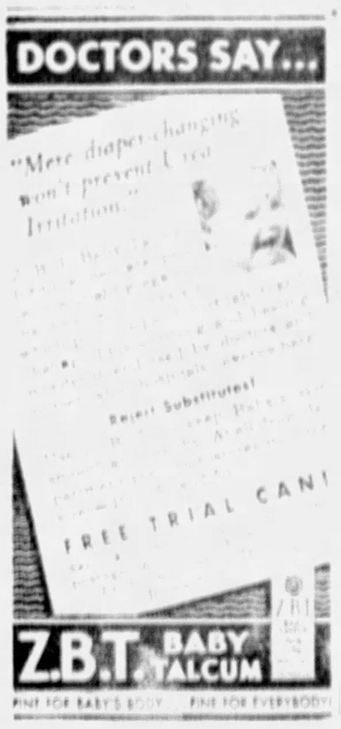

Pandora Lifts the Lid By Jenefer Ames

(Continued from Page 14)

Of course you wouldn't have! Your pose of modernity would have vanished in a blast of righteous indignation. All your crinolined ancestors would have shrieked within you. The next thing I know you'd have told your father and he'd be asking me my intentions . . ."

"You seem very sure of that," Pan broke in scathingly.

"As sure as I am of standing here."

The confidence in his tone maddened her.

"What makes you so sure?"

"A remark you once dropped . . . But I won't tell you what it was."

And again there was silence. The moonlight had robbed his face of its customary bronze. But he was still very handsome. His low, broad forehead, his clear-cut features, his straight mouth that tonight was more hard than humorous. Despite her anger against him Pan felt a queer ache to put her arms around his neck, to raise herself on tip-toe and to ruffle his hair. All the same she said, and her voice was staccato:

"You think Suzette Mobray is what I'm not—typically modern!"

He laughed at that. "Dear child, do you think me a fool? Of course, Suzette isn't in the least modern. She is the typical attractive girl out to catch a husband. But she doesn't try to camouflage it, so you know where you are. If you don't want to be caught, you've ample chance to guard yourself. But you you're far cleverer, Pan." He broke off abruptly, flung the butt of his third cigarette far out on to the lawn, rumbled apologetically, "Of course I haven't an earthly right to say what I have to you. I suppose a gentleman wouldn't. But I'm accustomed to speaking my mind. If I've gone too far, I'm sorry. Let's go in, shall we? I suppose it's my fate to relinquish you to the sandy-haired fellow who appears so devoted?"

Pan followed him silently. She felt too stunned to make any retort. So he thought her conventional? He didn't think she'd have the pluck to put any of her theories to the test? A sham, a make-believe? Pan set her teeth and hated him.

The evening wore on. Quarrender did not speak to her again. She danced mechanically with Sandy, with other boys, but all of the while her thoughts whirled in a torrent of amazement and anger. Chaotic. Yet gradually, as the hours slipped by, one thought emerged, a savage resolution.

"Soon, Mr. Quarrender Hale," she thought fiercely, "your darned assurance is going to get a nasty jolt!"

CHAPTER VIII.

Rake Appears

THE next day a stranger arrived in town. Even to Bolton, accustomed to strangers in the Summer, the man looked decidedly a stranger. His long, lean face had a yellowish, unhealthy pallor to it; his dark gray lounge suit was too foppish in cut to have come out of any New England store, while his spats did not somehow belong either to the set who came from Boston to Summer in the hills, or to the week-end crowd who came mostly because of the excellence of the golf course.

Bolton turned, as one, to look at him as he sauntered down the main street, swinging a gold-topped cane. He was very tall and so very thin he had rather the air of one of those long wooden figures you carry in carnival processions. He in his turn looked at the inhabitants of Bolton. There was amused contempt in his glance. They were not his people, but he was tolerant towards them. Bolton, it must be said, did not feel so tolerant toward him.

"Unhealthy looking guy," more than one of the Boltonites remarked. "What's he want here?"

What he wanted he shortly made clear to a passer-by. He required to know where Miss Suzette Mobray lived. Having gained the information, he bowed his thanks and passed on. However, before he had gone very far his attention was caught by a girl sitting in a blue roadster. He stopped and stared at her. He usually did stare at attractive women. The odd part of it was so few of them resented it. The girl was not exactly pretty, but she was fascinating. She had a small squatch face, short bronze hair and a boy's small body.

He thought: "Ye gods! fancy wasting that here!" And decided to see what he could do about it.

"I wonder if you could tell me where Suzette Mobray lives?" he inquired of her, overlooking the fact that he had been told barely five minutes before.

"Suzette?" asked Pan. "Why, in Cranmere, up on the hill. Do you know your way about here?"

The stranger said decidedly he did not know his way about here. And while he said it, he looked hopefully at the vacant seat beside her.

Pan laughed outright. "I get the hint," she said. "Jump in. I'll drive you up there."

The stranger got in. Dropping down beside her, he opened his cigarette case. "Care to smoke?" Then, as he lit one for her, "I'm in no hurry. Suzette doesn't expect me."

Pan turned her head and looked at him. "Your from New York?"

He nodded. "May I introduce myself? Raymond Dawson. Though," he added, "everyone calls me Rake."

Pan smiled tightly as she pressed the self-starter. "You like that, don't you? It flatters your self-esteem."

"Maybe," Rake admitted laconically. "Tell me," he added, "it may save me a journey. Did Suzette succeed in marrying the handsome Californian tennis player?"

Pan jerked her head towards him in surprise, narrowly missing a collision with a delivery truck. "What do you know about that?"

"Very little," he told her. "She merely informed me of her intention a short while ago in New York. But, I gather, she had not then met the gentleman."

"Did she?" said Pan grimly. She stepped harder on the accelerator. The roadster shot ahead at a great pace.

"What?" asked Rake, his eyebrows lifting superciliously. "You don't mean to say there are two of you after him? I certainly must see this stalwart lad."

"You can't," Pan returned shortly. "He left town today."

She did not think she liked the man anyhow. There was something not quite wholesome about him. Perhaps it was the feeling you had that he could read you with almost feminine insight. He could see through all your little ruses and artifices and laugh at you silently.

"Then I have arrived at a fortunate time," Rake commented mockingly. "Two lovely girls in need of consolation. I see I shall have my hands full during my stay here."

Pan jerked back her hair. A characteristic gesture. "That line doesn't go down with me," she told him sharply. "And as it happens, I'm leaving town myself." She smiled as she said it, a secret smile. A joke known only to herself . . . all the same an odd tremor shot through her and her eyes hardened. Was it really a joke?

"Too bad," murmured Rake.

"Isn't it?" Pan agreed, smiling at him a little too sweetly.

"You're an odd kid," Rake told her.

"Because I haven't fallen for you?"

"Perhaps," he returned easily. "Maybe we could meet in New York," he suggested presently. "I'm opening a night club down on the lower East Side."

"The lower East Side?" Pan repeated incredulously. She did not know New York well, of course. In fact she had only been there once in her life. But, she had read a lot about it, and surely the lower East Side was a very odd place to start a new night club?

"Yes," smiled Rake. "But the society folk love to think they're slumming. That is, so long as there are no actual discomforts attached to it and the drink tastes as good as it does up town. I'll send you an invitation for the opening night."

"Thanks," said Pan shortly. But she managed to convey, by her tone, he might as well save himself the trouble. Rake glanced at her sideways. He couldn't decide what he thought about this girl. Decidedly she interested him. She made him feel unimportant. A new situation for Rake. He made another endeavor to catch her attention.

"I'm a sculptor really," he told her. "I've a studio in the Village."

"Then why the night club?"

"One must make money."

"And you don't with your sculpture? Are you too good or too bad?" Pan smiled. By her tone she managed to make Rake feel he must defend himself.

"I've done one or two things that are rather worth while," he said casually. "But usually the things I like best myself don't sell."

"I've heard that story before from second rate artists," she retorted.

Rake looked at her with a mixture of exasperation and admiration.

"Look here, did you offer me a ride just to insult me?"

"No, but you've proved too great a temptation," Pan confessed.

"You're a maddening little devil," he told her.

Pan just smiled. "I've heard that before. We're almost there now. Will Suzette be glad to see you or are you an indiscretion she wants to forget?"

Rake chuckled. "I'll be able to answer that when I see her. Seriously," he added, "I suppose I am an indiscretion. Rather a black one, I'm afraid."

"I guess you flatter yourself," said Pan as she drew to the side of the road near a fine looking home built after the old Colonial style with massive stone columns supporting the porch. She waved a tiny freckled hand towards it. "There's the house. So long."

But Rake detained her. He [illegible] said, "I hope we'll meet in town." His almost black eyes said more than that: audaciously.

Pan just laughed. "I wouldn't bank on it, Mister Rake Dawson." She thought as she drove the car down the hill, "I don't like that man. Yet, in a way, he's attractive. Not his looks, certainly, but something about him. I can understand girls falling for him. I wonder if Suzette . . . anything doing between them?" But a little later she had forgotten Rake Dawson entirely. Something far more important to be thought of today. Such as finding out the address of a [illegible] in Maine.

Meanwhile Rake was going up the long stone staircase that led to the Mobray front entrance. Odd that, having come all this way to see Suzette, he should be thinking of the girl he had just left in the roadster. The realization disturbed him. When he had left New York he had been fairly certain in his mind that of all of the girls he knew, or had known, Suzette was supreme. To assure her of this he had made the long journey. Lately the thought of her down here playing around with that Quarrender Hale had annoyed him. So much so that he had determined to come to Bolton to find out how the land lay. But now, while with every step he was brought nearer to her, he found himself wondering who that attractive red-haired girl could be.

Suzette opened the front door just as he stepped on to the porch. She was frowning. She had just been on the 'phone to the [illegible] only to learn that Quarrender had left that morning for some benighted spot in Maine. He had not said anything about it last night, and she felt a little hurt. She wondered if he had told Pan of his intention. Yet, on second thought, that seemed unlikely. She flattered herself that Pan was now a back number. It was annoying, too. She had meant to ask him to lunch today and had dressed for the occasion. Her dress was a flowered lilac muslin, very long, of no recognized style. Suzette was original enough to scorn a slavish acceptance of the current modes. When she had graduated she had evolved a style of her own and stuck to it.

Rake said softly, "Charming country maid . . . Can this be my Suzette of wild Village parties?"

Suzette's color came and retreated again. Rake's sudden appearance more than surprised her.

"Why, Rake . . . what are you doing here?" she stammered.

He smiled slightly, as he leaned against one of the stone pillars holding his hat. "Don't make me say the obvious, Suzette. Mayn't I come inside and talk to you?"

"I suppose so," she murmured, and led him inside, through a square stone hallway to the large sitting room beyond. A stiffly furnished room, typically New England. Yet it was not an unattractive room. Something both pleasant and quaint about it. Around the walls hung oil paintings of Mobrays of past generations; some had a decidedly puritanical look to them. Rake saluted them mockingly.

"My dear Suzette, I had no idea you had such an ultra-respectable background. Yet I'm not surprised. I suppose it was really these stiff necked old gentlemen against whom I had to contend that night in my studio. Despite your wish to be Bohemian they were there all the time, tugging at your skirts, so to speak, urging the seventh commandment upon you."

He stood there, in the middle of the floor, looking around him in amusement. Incredibly tall, and incredibly out of place in these surroundings.

"What are you going to do now you're here?" Suzette asked again presently as she sank down on to a couch.

He smiled slowly down at her. "Love you, of course. What else do you think I've come for?"

There was lightness in his tone, but Suzette was not deceived. Passion burnt in his eyes, and although his hands were in his pockets, she felt them caress her. Something electric was in the air. It passed from him to her. She could feel its current throbbing through her veins. She tried to escape from it and, with a quick gesture, turned her head to look at those stern old ancestors hanging on the walls. After all this was her own home, her own atmosphere. She needn't be afraid of Rake here.

Rake intercepted her glance and, because of that feminine streak in his mind he understood. He dropped down on to the couch beside her and gripped her wrists. "Don't appeal to them, dear. They and their principles are dead things. What I offer you is living. Haven't you ever been in the least sorry you were a coward that night in my studio and ran away?"

"No . . . no." But the sound lacked conviction. She added breathlessly, "You know I wouldn't have run away, Rake, if I hadn't found that status. You'd just modeled her that day . . ."

He stroked her hands. She shivered once, and half withdrew them, but didn't. "Silly baby. What was a little model compared with us? What did you care about the others?"

"It was the others in the future," she whispered. "The thought of them . . ."

He was about to contest that when the picture of that red-haired girl in the blue roadster leapt to his mind. Stunning kid, and that insolent line she had . . . For the first time in his life he felt ashamed of himself. For he knew that while half of his mind had been occupied with Suzette, the other half had been thinking of that other girl. He did not even know her name . . . Was he really a cad, he wondered? But he could not believe he was. It was just that women had a fatal attraction for him. Directly he felt sure he had the one girl he wanted, he met another . . . but was it his fault? He determined to drive the red-haired girl from his mind. He would probably never see her again, and here was Suzette whom he had come all the way from New York to see.

"We might even have married," he murmured. "We may yet."

She shook her head, and laughed weakly. "I'm not quite a fool. You, with three marriages already to your credit. When I marry I want it to be lasting."

He frowned and looked down at his feet. "Well, why not? And, as we agreed before you funked it, we ought to try it out first, a companionate marriage."

Suzette's lips curled. "My people would call it by a different name."

"Well, good heaven, you surely didn't intend to send them an announcement?" he exploded.

Suzette laughed tremulously. And there was a pause. But it was an uncomfortable pause.

"Come back to New York," Rake urged. "I'm going to open up a night club on Grand Street."

Suzette raised her satiny eyebrows incredulously. "You the proprietor of a night club, Rake?"

His sallow skin flushed slightly. "I have to have money. I've never made more than a pittance with my sculpture, you know. And a pal, the one I went down to Florida with, by the way, has offered to come in with me. He's going to supply the cash. He has oodles of it. Besides, he knows all the big bugs in high finance who will bring their wives and daughters."

"Humph," Suzette murmured sceptically. "Their mistresses, most likely."

Rake shrugged. "What does it matter, if they pay the bills? I thought you might like to come and be my hostess."

"What about my acting?" she demurred.

He laughed at that. "What has your acting ever been but, at first an excuse to see me . . . later, to remain on in New York?"

She admitted it, reluctantly.

"There's nothing to keep you here now that you've lost all hope of becoming the wife of the famous tennis player," he pointed out with some malice.

Suzette looked up at him quickly. "How did you know?"

"I met a little girl in the main street who drove me up here." He paused, and added with deliberate casualness, "Darn pretty kid. Red hair and drives like the devil."

"Pan!" Suzette ejaculated. No other girl in town who answered to that description.

"Pan," Rake murmured softly, while he kept his eyes on Suzette. "Has she another name?"

"Penambles," Suzette told him,

And suddenly she felt fierce and [illegible] at the same time. She thought: "Surely he isn't going to fall for Pan." She tried to tell herself she did not care, but she knew she did care. She had been willing enough to wrestle with Pan over Quarrender, much in the spirit of a game. But it would not be a game to fight over Rake. Rake was hers. A hard lump of possessiveness rose within her. She was up against it now . . . whatever he had done, whatever he would do, she could not give up Rake. It was not so much that she loved him. At times she both hated and despised him. But he had a power over her. When he looked at her, as he was looking at her now, he could make her bones feel like putty. He could make her will so weak that it needed something desperate to stir her resistance . . . such as that status of the little model. And it was not the actual status that had enraged her, but that Rake should have modeled her like that that very day.

The luncheon gong sounded. Suzette started to her feet. "Come along in to lunch and meet my people." She seemed to breath easier, as though momentarily thankful for the interruption.

Rake shook his head, his lips twisted in amusement. "'Fraid not, dear. Meeting the parents isn't exactly my strong suit."

He added quickly, "I'm staying at the Mohawk Inn, a few miles down the road. You have a car? Drop down there this evening. We can have supper, dance . . . and talk."

"Talk?" Suzette echoed sceptically. She tried to laugh, but her voice was shaken. There was fear in her heart, but she knew she would go. She wished she did not know it so certainly. She wished she could be strong and tell Rake to go to the deuce. If only Quarrender Hale had not gone away he might have saved her. At least she would have had a ready excuse.

"I can't," she said.

Rake merely smiled. "You'll come, dear."

Suzette said brokenly: "Sometimes I just hate you, Rake."

And Rake knew he had won.

CHAPTER IX.

Mad Adventure.

FURIOUSLY Pan plotted and planned. And then, three days later a blue roadster, low slung and speedy, raced up a Maine highway. At the wheel sat the tense figure of a girl, auburn hair flowing straight back off her small squatch face, her mouth slightly grim because of the speed she was making and the necessity of taking the curves without mishap. But her eyes smiled as though she were simmering inside with some good joke.

And she was.

It had all been so easy.

Almost too easy. The more obstacles to overcome, the more she felt she would have enjoyed this mad adventure, the first chance she had ever had of putting her theories to the test. Her mother had been satisfied by some vague story about visiting an old school chum. She was so used to Pan dashing off at a moment's notice to stay with some friend or other, she had not demurred.

And the address of the [illegible] in Maine . . . easy, too. Luck had favored her. Quarrender had lent her a book on lawn tennis. Pan had forgotten to return it. Nothing simpler than to phone his aunt Mrs. Guernsey and ask for his address so she could post it back to him. Subterfuge. Underhand work? Well, Pan shrugged. She had toyed with the idea of telling her own people straight out. But parents were parents, and parents had feelings and there seemed no sense in deliberately hurting those feelings.

[illegible]

(Continued on Page 20)

She Is Free To Go And To Enjoy Every Normal Activity

A New Kind of Pad That's Made of Downy-Soft RAYON Material and Overcomes the Harshness and Chafing of Old-Style Pads

FREE 50c OFFER

We will send you free a full-size [illegible] package of [illegible] upon receipt of your name and address with the direction slip from a box of Veldown, Veldown Co., Inc., 212 E. 42nd St., New York, N. Y.

This offer good until Sept. 30, 1931

FOR years women have wanted sanitary protection that could be worn without chafing, without irritation.

Now science has created it—a sanitary pad made of a new and different material. It has the softness of gentle silk . . . it ends forever the harshness and chafing always found in old-style pads.

This new Hygienic Invention is called Veldown. Most department and drug stores have it. Try it. It's utterly different from ordinary "napkins."

Veldown is not made from mere layers of crepe paper. It is softly padded with a downy RAYON base, effective without being bulky.

Tear one apart and you instantly SEE and FEEL why it can neither chafe nor irritate.

Other Unique Features

That is by no means all. *Veldown is 3 to 5 times more absorbent.* Which means freedom to do what you please, whenever you please, for as long as you please.

Veldown pad has a patented MOISTURE-PROOF back. Perhaps not vital in ordinary circumstances, but it makes protective garments unnecessary, and brings peace of mind in emergencies.

If you want COMFORT, peace of mind and absolute protection, get Veldown. At all good drug and department stores.

Made under strictest sanitary conditions by Veldown Co., under direction of world's largest maker of cellulose products.

VELDOWN COMPANY, INC., 212 East 42nd Street, New York City. [illegible]

Veldown
BRINGS FREEDOM TO WOMEN

FRECKLES

Remove The Ugly Mask And Be Beautiful

Now you can prove in the privacy of your home that freckles are only a mask that can be quickly and safely removed. And once the homely, rusty brown spots have disappeared, your complexion will stand revealed in all its natural fairness and silken softness.

What your complexion needs is Othine double strength. After a few nights' use of this dainty white cream you should see that even the worst freckles are disappearing, while the lighter ones have vanished entirely. It seldom takes more than an ounce jar of Othine to fade out those ugly blemishes and restore the natural beauty of your skin.

Be sure to ask for Othine double strength at any drug or department store. Money back if it does not remove even the worst freckles and leave your complexion soft, clear and beautiful.

OTHINE DOUBLE STRENGTH

Permanently Destroys Hair!

Ladies—you who insist on using the razor—don't shave "dry". First apply ZIP SHAVE to protect the skin, and then shave. Speeds up the razor. Overcomes chap. Tube 50c

ZIP It's off because it's out
EPILATOR

The only Epilator available for permanently destroying hair growths. Simple and quick, *ZIP* leaves no trace of hair above the skin; . . . no prickly stubble later on; . . . no dark shadow under the skin. Ideal for face, arms, legs and underarms. *ZIP* is pleasant to use and fragrant. It acts immediately and brings lasting results. Now, in its new package (formerly $5.00) it costs only $1.00

Madame Berthe, N. Y. Specialist has discovered a new, safe cream depilatory — **ZIP** Depilatory Cream. Just spread it on and rinse off. Immediately removes every trace of hair. If you have been using less improved methods, you will marvel at this white, fragrant cream, in a giant tube, twice the size at half the price. It relieves you of every fear of later stubble or stimulated hair growths and cannot irritate.

GIANT TUBE ONLY **50¢** SOLD EVERY WHERE

ZiP
DEPILATORY CREAM (PERFUMED)

© 1931 by American Weekly, Inc. Great Britain Rights Reserved.

Strange and Interesting Americans

To Be Concluded Next Sunday

Darn those Fleas!

A Famous Dog Book Free.

Sergeant's
DOG MEDICINES
A MEDICINE FOR EVERY DOG AILMENT

zemo
FOR SKIN IRRITATIONS

Makes You Forget You Have FALSE TEETH

To Be Continued Next Sunday

STOPS PAIN IN
CORNS

One drop does it immediately.

TOUCH the most painful corn with this amazing liquid! Acts like an anaesthetic. In three seconds pain is deadened. Your wear right shoes dance, walk again in comfort!

No cutting—that is dangerous. This way loosens it. Soon you peel the whole corn off with your fingers.

Doctors approve it as safe. Millions employ it to gain quick relief. There is no other like it.

Money back if not delighted.

"GETS-IT" Worlds Fastest Way

The Ideal Summer Beverage

ICED
"SALADA"
TEA

The Tea that comes to you
"Fresh from the Gardens"

Stop Sunburn Pain—
Quickest Way!

Because UNGUENTINE
goes as deep as the burn

Crabs Are Delicious as Cocktails or Courses

By Mrs. Christine Frederick,
The Distinguished Authority on Household Efficiency

C

Crab Flakes in Sauce

Crab Salad

Crab Cocktail

SMOOTH LEGS COME FIRST!

Shave more up skirts more down but it must always be smooth

De Miracle
makes away hair

Character in finger-nails

For Sure, Quick Relief From SUNBURN

a liquid SOOTHING is better Oil of Salt

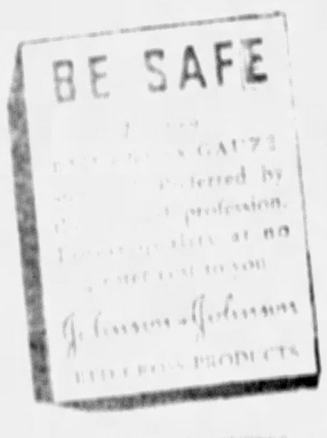

Shampoo Yourself
with
Cuticura Soap

Anoint the scalp with **Cuticura Ointment.** Then shampoo with a cake of **Cuticura Soap** and quite warm water. Rinse thoroughly.

Appetizing Menus for the Week

By Mary Lee Swann

MONDAY	TUESDAY	WEDNESDAY	THURSDAY	FRIDAY	SATURDAY	SUNDAY
Egg	Egg	Egg	Egg			
or Prune	Cereal	Cereal	Cereal			
Prepared	Prepared	Cocoa	Hot Beef	Hash	Hot Cakes	Hot
Cereal	Coffee	Muffins	Hot	Muffins	Muffins	Coffee
Toast	Toast	Toast	Baked	Toast	Toast	
Tea	Tomato Juice Cocktail	Fruit Juice	Prepared			Tomato Juice
Marmalade	Rolls	Toast	Toast	Buns	Toast	Toast
Coffee	Macaroni	Oatmeal	Coffee	Milk	Rice Cream	Milk
Milk	Sliced	Eggplant	Fruit Juice	Sliced Ham	Sliced Ham	Sweet Rolls
Mixed	Tomatoes	Rolls	Liver	Creamed	Creamed Eggs	Tomatoes
Celery	One Egg	Pineapple	Crackers	Tomatoes	Graham	Potato Balls
and	Cup Cakes	Sundae	Fruit	Sandwiches	Buns	Cream
Chopped	Milk	Iced Tea	Milk	Cocoa	Milk	Milk
Peanut	Jam Tong	Potatoes	Lunch	Cheese and	Fruit Salad	Lunch
Sandwiches	Fruit	Cottage Cheese	Dressing	Grated	Cookies	Dressing
Iced	Punch	Roast	Rice Apple Pie	Potatoes	Chopped Meat	Roast
Chocolate	Potatoes	Lamb	Pie	Gravy	Potatoes	Lamb
Potatoes	Lamb	Potatoes	Gravy	Potatoes	Gravy	Potatoes
Old English	Mushroom	Gravy	Gravy	Hamburger	Gravy	Mint
Cantaloupe	Steak and	Spring	Asparagus	Iced Tea	Potatoes	Sauce
and	Kidney Pie	Mint	Sauce	Gravy	Mashed	Asparagus
Peach	(Prepared in	Sauce	Sauce	Fresh Veal	Potatoes	Sauce
Cocktail	Morning)	Buttered	Pie Plant	Creamed	Buttered	Cream
Olives	Jellied	Green	Pie	Cabbage	Cabbage	Cabbage
Mint	Cucumber	Peas	Cabbage	Lettuce and	Lettuce and	Lettuce and
Buttered	Salad	Buttered	Peas	Tomato	Green Pepper	Egg and Mayo
Green	Pekoe	Potato	Beet	Dressing	Salad	Dressing
Vegetable	Cream	Pie	Gelatine	Fruit Salad	Dressing	Salad
Steak	Sherbet	Individual	Lettuce and	Gingersnaps	Gingersnaps	Cheese Ice
Butter or	Delicate	Ice Cream	Raisins	Apricot	Sherbet	Fruit Punch
Caramels	Cake	Short Cake	Nut Bread	Tapioca	Mystery Bar	Cookies

Doctors urge PYREX Nursing Bottles

Devilled Crabs

Pyrex Nursing Bottles are made of heat-resisting glass that withstands breakage in boiling water and sterilizing.

American Weekly Patterns

A SMART DRESS FOR SLENDER HIPS (7261). Designed in sizes 16, 18, 20 years, 36, 38, 40 inches bust measure. To make the dress in the medium size will require 4 yards of 32 inch material and 1 yard of contrasting material. 32 inches wide. Without contrast 3 yards will be required.

A PRACTICAL HOUSE FROCK (7262). Designed in 4 sizes: Small, 34-36; medium, 38-40; large, 42-44; and extra large, 46-48 inches bust measure. To make the frock for a medium size will require 4 yard of 36 inch material. Contrasting material requires ½ yard 36 inches wide, cut crosswise.

A PLEASING MODEL (7269). Designed in 4 sizes: 2, 4, 6 and 8 years. A 4 year size with long sleeves will require 1¾ yards 32 inches wide. Without the long sleeves 1¼ yards will be required.

A BECOMING STYLE FOR THE LARGER WOMAN WITH (7160). Designed in sizes 36, 38, 40, 42, 44 and 46 inches bust measure. A 38 inch size will require 5 yards of 32 inch material. Contrasting material requires ¾ yard 36 inches wide, cut crosswise.

A PAINTY FROCK FOR FESTIVE OCCASIONS (7278). Designed in sizes 10, 12 and 14 years. A 12 year size will require 3¼ yards of 32 inch material with ¾ yard of contrasting material for the collar and cuffs. Without the sleeves and collar 2¾ yards will be required.

GIRL'S APRON (7260). Designed in sizes 6 months, 1, 2 and 3 years. A 1 year size will require ⅝ yard of 32 inch material and ⅛ yard of contrasting material 32 inches wide. Without contrast 1 yard will be required.

GIRL'S DRESS (7072). Designed in sizes 6 months, 1, 2 and 3 years. It requires 1¼ yards of 32 inch material for a 2 year size. To trim with lace edging requires 6 yards.

To obtain any one of the above patterns send 15 cents in coin to

AMERICAN WEEKLY PATTERNS
11 STERLING PLACE
BROOKLYN N. Y.

AMERICAN WEEKLY PATTERNS
11 Sterling Place Brooklyn N. Y.
FIFTEEN CENTS EACH

Size .....
Name .....
Address .....
City & State .....

Send 10 cents in coin for our FALL BOOK OF FASHIONS, *showing 18 color pages and containing designs of Ladies', Misses' and Children's patterns also Hints to the Home Dressmaker*

"Here comes Mother . . . *with our powder*"

"Here . . . just look who's coming! It's Mother . . . with our powder!"

Well, thank goodness, I was becoming the unwanted. I'd hate to have passed out of sight again . . . "

Now, don't be silly. We had all noticed when Mother was using . . . and we guessed . . . and we figured but there, now, aren't you glad you know?"

I know . . . but pink's best and dusting are best to forget . . . "

You'll forget them, soon enough, when our powder cuddles close to you once more. It's so silky-soft and pure. You know how it is . . . and how comfortable it keeps us. And oh, look . . . look! Mother's getting ready to put some on me, now!"

• • •

Make this thumb and finger test. It will show you an important difference in baby powders . . . Rub a little Johnson's

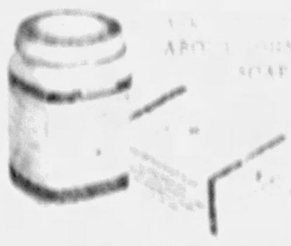

Johnson's Baby Powder

Johnson & Johnson

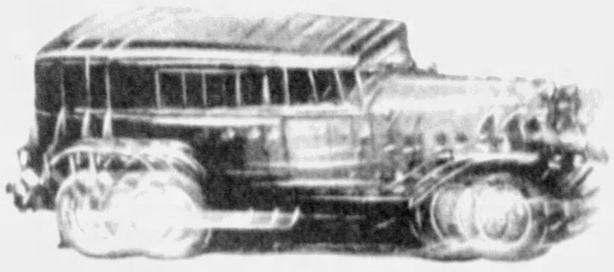

Engine buck is most noticeable in starting and shifting

WET GAS
makes your car
BUCK

use dry

eliminates engine buck

A BUCKING CAR is as uncertain as a bronco fresh from the plains. You can break your car of this bucking habit. Nine times out of ten wet gas is to blame. It flows unevenly to the cylinders. Some flash into power—others fail to fire. It's hard on any car—and so unnecessary.

Texaco-Ethyl, the dry* Ethyl gasoline, eliminates engine-buck. It goes into the cylinders completely vaporized—a dry* gas which fires instantly. The result is uniform power in every cylinder—even pick-up, gliding acceleration and smooth engine pull at every speed.

Drive up to the Texaco-Ethyl pump for matchless dry-gas power. Use this dry* Ethyl gasoline always. You can buy no better motor fuel—anywhere.

THE TEXAS COMPANY

Dry gas vaporizes completely because it is refined completely. Wet gas vaporizes only in part because it is poorly refined. Wet gas carries a spray of minute liquid drops of raw, wet gasoline which chokes some cylinders at the expense of others. Dry gas goes through the manifold evenly into every single cylinder. It burns completely and delivers all its power.

LISTEN

—and for perfect lubrication, use

"CRACK-PROOF"

TEXACO MOTOR OIL

DRY TEXACO + ETHYL COMPOUND = DRY TEXACO-ETHYL

THERE IS NO BETTER GASOLINE

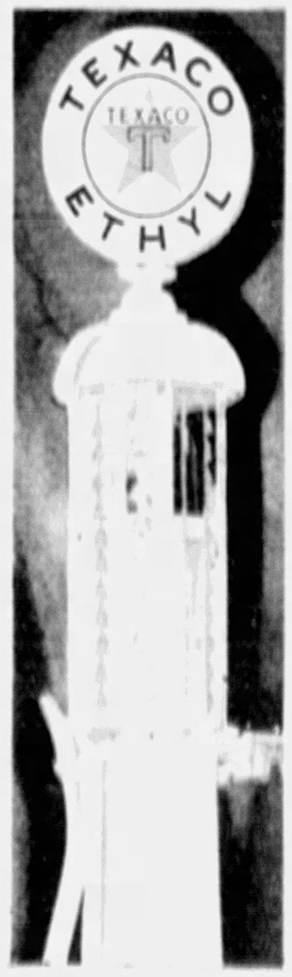

Gravure Section

Pittsburgh Sun-Telegraph

Sunday, August 9, 1931

WHAT THE ATTRACTIVE YOUNG SCREEN ACTRESSES ARE WEARING MORNINGS, AFTERNOONS AND EVENINGS. There is beauty and grace in every line of the lovely afternoon tea pajamas worn by Lita Chevret, at the left. They are fashioned of French blue silk crepe combined with flesh tone crepe. The bodice is uniquely cut in front and back and the flowing-sleeved jacket is in the flesh tone. Irene Purcell, in the center picture, rides of mornings in a typically English outfit, jodphurs being preferred, their trim leg snugness lending an ease to the sport. The trousers, combined with a tailored coat, boyish shirt and vagabond hat of felt, give a jauntiness to the outfit. In contrast, and distinctly formal is the evening gown of green taffeta worn by Mary Duncan in the picture at the right. The tunic effect bodice is belted at the normal waistline. There are wide revers at the V neckline with a small tie and an unusual cartridge shirred skirt set on at the knees which ends in a small train. The shoes are of a darker shade of green.

ST. PAUL'S, THE CATHEDRAL CHURCH OF THE DIOCESE OF LONDON, DESIGNED BY SIR CHRISTOPHER WREN. Standing at the head of Ludgate Hill is Saint Paul's Cathedral. On this site stood Old Saint Paul's, which was destroyed by fire in 1666. The present edifice was conceived by Sir Christopher Wren, the famous architect, and work commenced in 1675 and completed in 1710. The building is crowned by an immense dome, surmounted by a lantern with ball and cross.

Reproduced from a poster painted by Norman Wilkinson, Royal Institute, through the courtesy of the London, Midland and Scottish Railway Company.

REMEMBER?

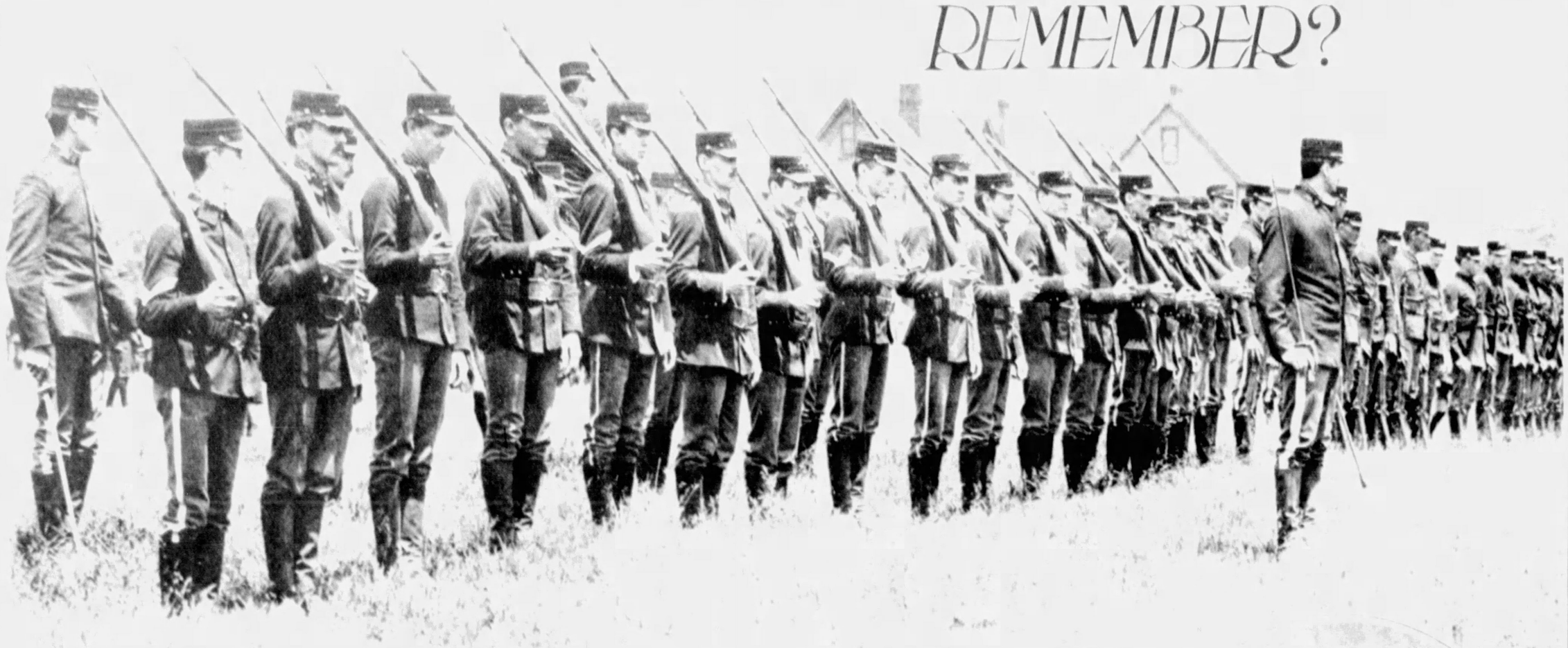

NATIONAL GUARD—1899.
Co. "K," Eighteenth Regiment, Pennsylvania National Guard, Captain McNary, commanding, shown in drill at East Liberty on Decoration Day, 1899.
Photo loaned by Allen E. Ransom, former member N. G. P. at the Lehigh Ave. East End.

SCHOENBERGER MILLS.
Looking across the Pennsylvania Railroad tracks towards the Allegheny River showing St. Philomena's Church spire.
Photo by Frank E. Bingeman.

THE MURDOCHS OWNED MUCH LAND.
The Murdoch Farms district of Squirrel Hill is now quite built up. This picture of Mrs. Margaret Murdoch was taken many years ago.
Photo by F. E. Bingeman.

HE PLAYED MANY DRAMATIC ROLES.
Ralph Lyon Mansell was born in Ayrshire, Scotland, in 1854 and died in 1928. He played juvenile roles with Mme. Modjeska in 1878 and starred Fanny Davenport. This picture taken in 1905 was of he played his revival of Macbeth.

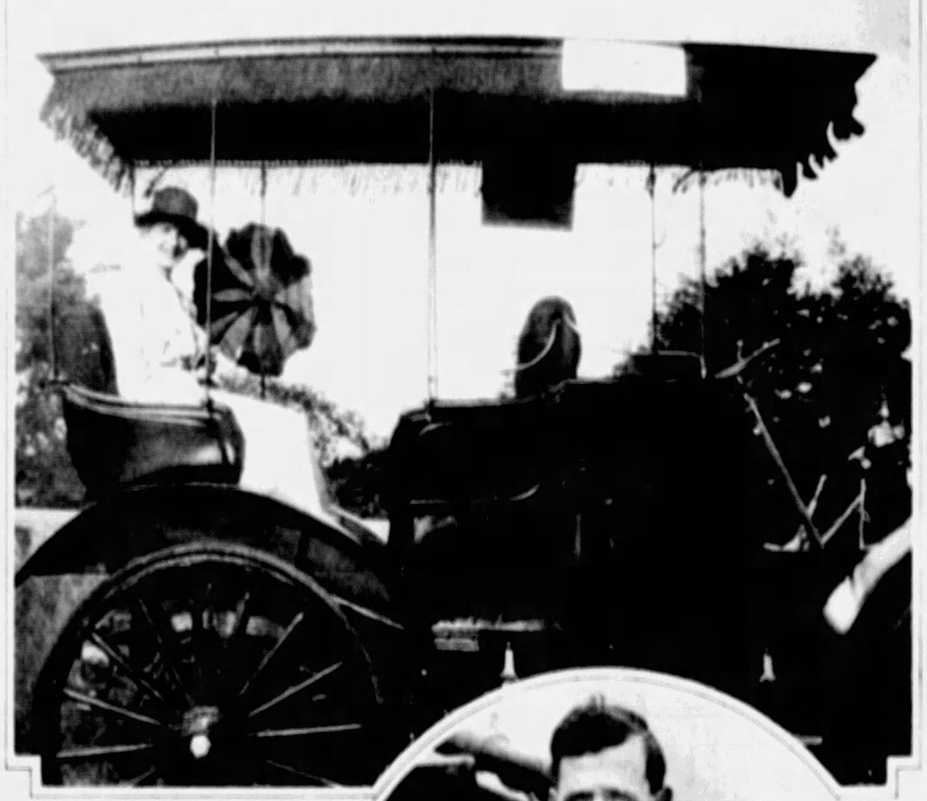

ONE OF THE OLD CARS.
This old relic was a 1900 International and Miss Betty Stone, of Ebensburg, is shown carrying a parasol that belonged to Charles Schwab's mother. The picture was taken last July Fourth.

AUTHOR JACK LONDON.
Right Sailor, seal hunter, student and war correspondent Jack London was born in San Francisco in 1876. This picture taken on the "Snark," his cruising yacht.
Photo loaned by J. J. Doherty, Florida Avenue, Mt. Lebanon.

ANNA HOWARD SHAW, SUFFRAGIST.
Miss Shaw was president of the National American Woman's Suffrage Association, was ordained in the M. P. Church, the first woman so honored, and lectured in every state in the Union. She is shown in Pittsburgh with Mrs. J. O. Miller about twenty years ago.
Photo by F. E. Bingeman.

LOVELY GARDEN IN BRIAR CLIFF ROAD.
Miss Helen Lindsay, daughter of Mr. and Mrs. Alexander P. Lindsey, walking in the charming garden of her home in Briar Cliff Road.

ATTRACTIVE SOCIETY MATRON.
Mrs. George A. Macbeth in the garden of her home at Fifth and South Negley Avenues. *Photo by Bachrach*

LEARNING TO FLY HER OWN PLANE.
Miss Helen Chabot, daughter of Mr. and Mrs. P. W. Chabot, Delafield Avenue, Aspinwall, is taking lessons at Rogers Field. Her father is an accomplished pilot and flies his own plane.
Photo by Bachrach

AT LAKE SARANAC.
Miss Harriet Ramsburg, with her Irish Terrier, in the garden of her home in East Drive, Sewickley.
Photo by Bachrach

CONSTANCE McNALLY.
Left—Miss McNally in the garden of her father's home, Sewickley.
Photo by Bachrach

"WON'T YOU SMILE?"
Happy picture of the children of Mrs. J. H. Autenreith, of Wellesley Road.
Underwood & Underwood

MRS. WILLIAM Y. HUMPHREYS AND SONS.
Mrs. Humphreys lives in South Linden Avenue.
Photo by Underwood & Underwood

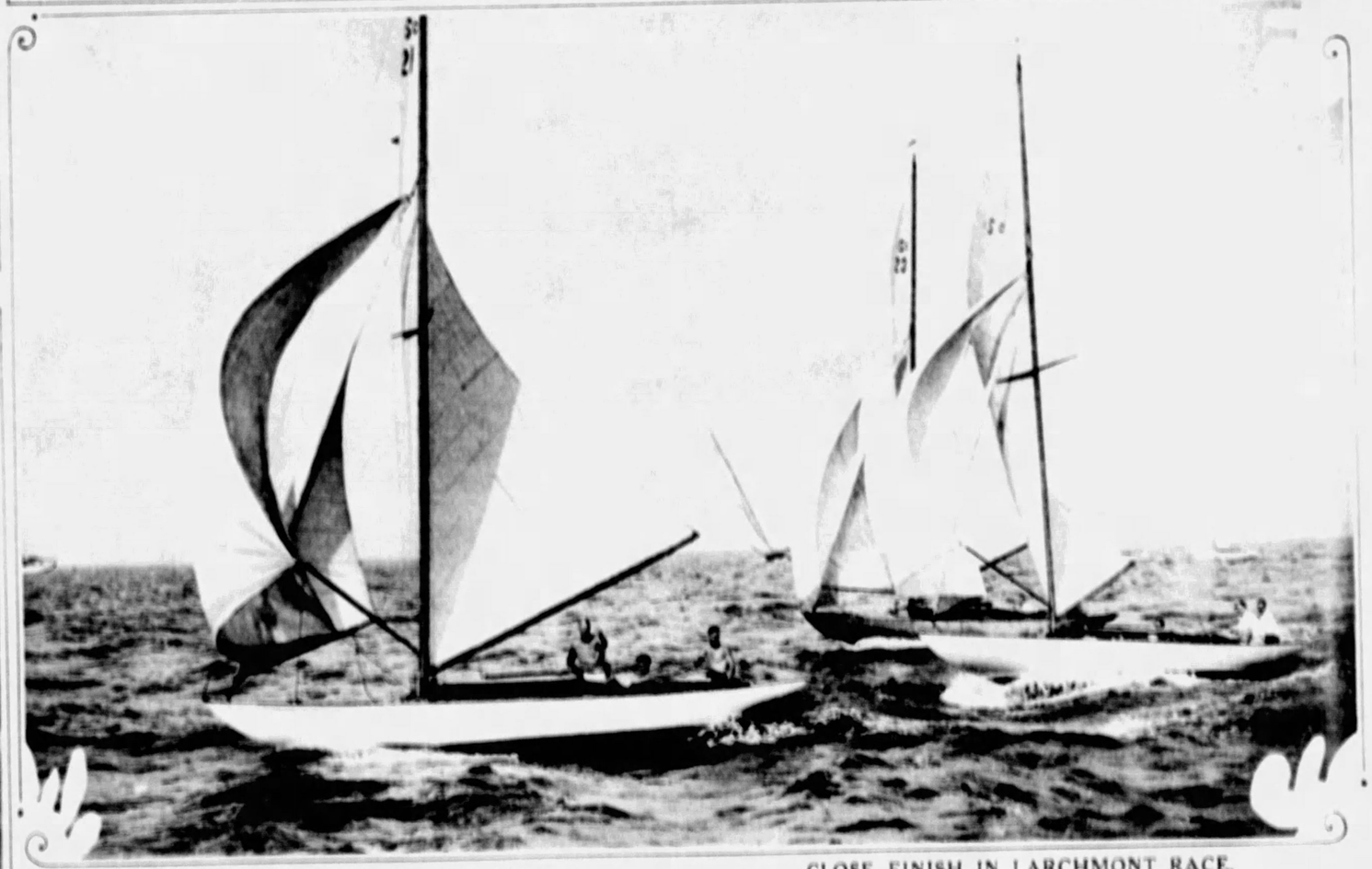

CLOSE FINISH IN LARCHMONT RACE.
Long Island Sound Interclub race resulted in a close finish. The picture shows three of the boats skimming over the finish line.

PRIZE WINNING PICTURES IN AMATEUR PHOTOGRAPH CONTEST

"YES, WE'RE PRETTY MUCH DUTCH!"
These little Holland children wear a most picturesque costume—and, of course, wooden shoes. Second Prize to Edith Bane, Peoples East End Building.

"CAN I COME IN AND COOL OFF, TOO?"
This pet dog knows what he wants, but the tub doesn't look big enough for two. Honorable Mention to Mrs. Fred Heer, 512 North Chestnut Street, Barnesville, Ohio.

COVERED WAGON DAYS STILL HERE.
This snapshot was taken near Cumberland Gap, Tennessee, by Ethel M. Wylie, Box 283, New Cumberland, West Virginia, who wins Honorable Mention.

"WANT TO SEE MY NEW TOOTH?"
Left: Emile Sprumont, 641 South Fifth Street, Duquesne, wins First Prize for this snapshot of little Jack Serena.

"LET'S BE FRIENDS!"
Honorable Mention to G. Frank Slocum, 5927 Alder Street.

SNAP A PICTURE AND WIN A PRIZE.

Interest in the Sunday Sun-Telegraph amateur photograph contest is growing with the approach of vacation travels. It is limited exclusively to amateurs. First Prize, $5.00; Second prize, $3.00; Third Prize $2.00. All the pictures appearing on this page will be shown on the screen of the Penn Theater during this week. Write your name and address on the back of your snapshot and mail to the Snapshot Editor, Sunday Sun-Telegraph. Submitted prints are not returned.

"NOW, DON'T GET EXCITED!"
Mrs. W. S. Reese, 901 North Highland Avenue, snapped this picture of Mr. Reese feeding a big goose at Mirror Lake, St. Petersburg, Florida, and wins Honorable Mention.

BILLY ROGERS AND BILLY GOAT.
Mrs. W. S. Burns, 2836 Middletown Road, awarded Third Prize for this snapshot of Billy Rogers, Kerr Avenue, West End.

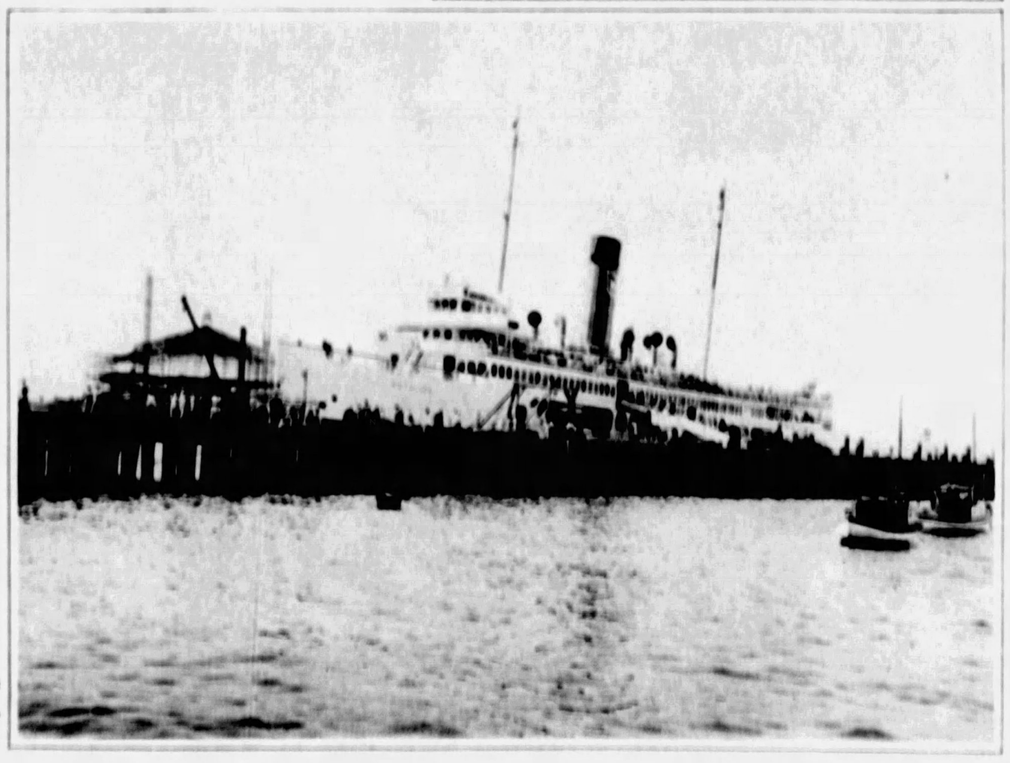

WHERE THE LEAPING TUNA LEAPS.
Right: S. S. Catalina bringing vacationers to Catalina Island, California, snapped by Mrs. L. L. Williams, 5552 Beacon Street, who wins Honorable Mention.

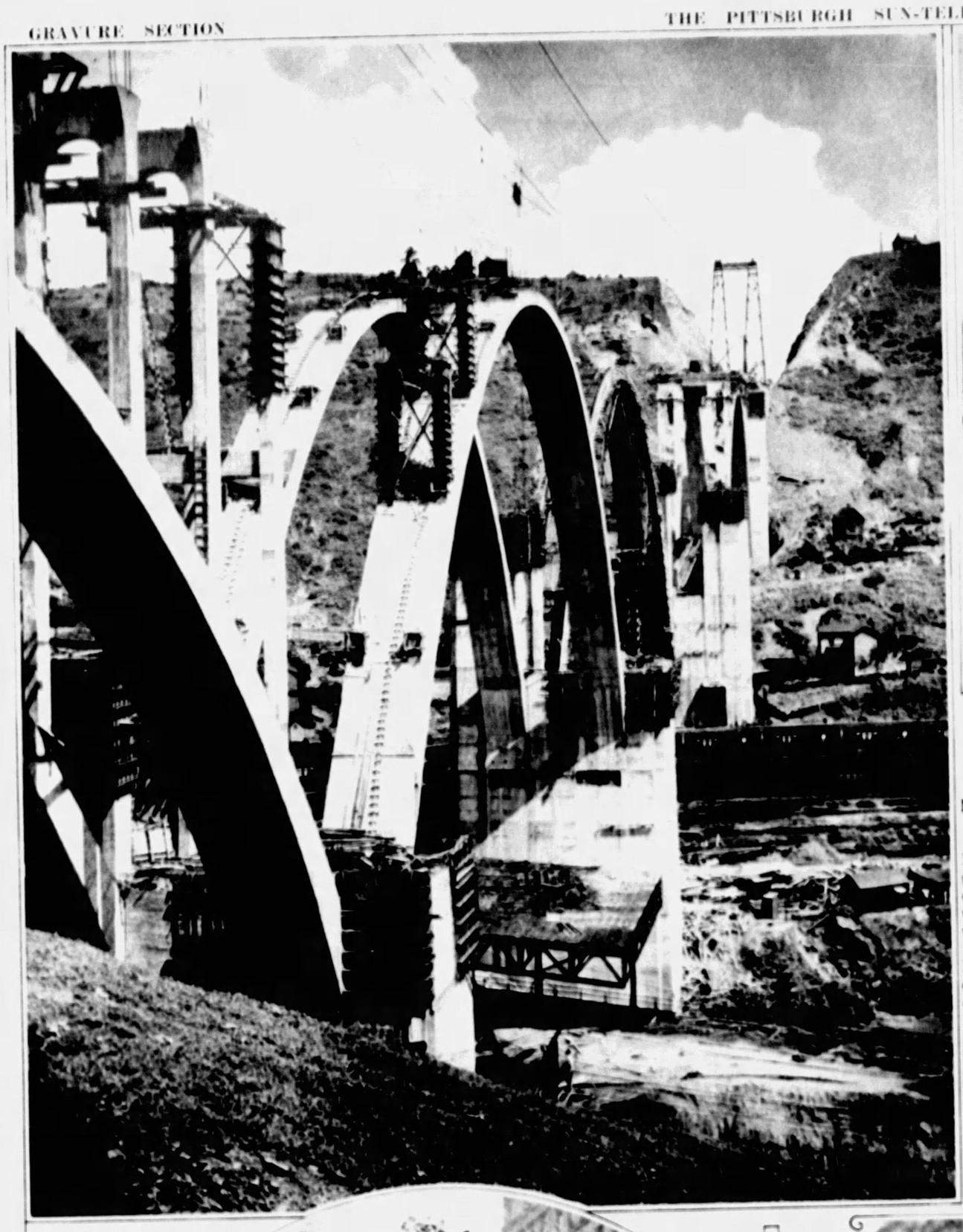

NEW LINK IN LINCOLN HIGHWAY.
Left — Its center span, the longest concrete arch in the United States, the new George Westinghouse Memorial Bridge over Turtle Creek, on the relocated Lincoln Highway, will be completed within a few months. The structure is 1500 feet long and cost about $1,750,000.

MOSQUITO FLEET.
These are the smallest type of recognized racing yachts, and at Long Beach, California, they have exciting races.

TEA FOR ONE.
George Arliss relaxes in his dressing room on the Warner lot while filming the picture of "Alexander Hamilton," and finds tea soothing and refreshing.

RELIEF.
Left: Youngsters around City Hall Park, New York, are not interested in "Civic Virtue," as done sculpturally, but they are grateful for cool water in the fountain.

FOUR BROTHERS.
Mrs. George Wittmer, III, of Oakhill Farms, Glenshaw, in her garden with her four sons. Left to right: Thomas, James and John, twins, and George, IV.
Photo by Underwood & Underwood

Beauty Is Always in Fashion
UNWANTED HAIR
the most serious beauty blemish
Removed by the VI-RO-GEN METHOD PERMANENTLY SAFELY PAINLESSLY
Phone ATlantic 4057
WRITTEN LIFETIME GUARANTEE
Write for Free Booklet
Rowe Institute
703-4 CLARK BLDG., PITTSBURGH

Left:
SMILING BOY.
Louis Kibler, son of Dr. and Mrs. E. L. Kibler, of Winterton Street.
Photo by Brecker

ALSO ANGLES.
Right: Governor Franklin D. Roosevelt, of New York, is another of those in political life who find relaxation in fishing. It has been the chief sport of presidents, cabinet members, senators, governors and a few plain citizens. This picture was taken in Peconic Bay, Long Island.

Buddies!

HAY FEVER CAUSE DISCOVERED
Free Booklet on Request
Write for important booklet on Doctor Fugate's discovery of the *basic* cause of hay fever and bronchial asthma. No cost. No obligation. Simply address Dept. 6984, Fugate Co., 126 S. Meridian St., Indianapolis, Ind.

FEEDING BUNNY.
The two sons of Mrs. I. W. Danforth, Lytton Avenue, and their pet rabbit.
Photo by Underwood & Underwood

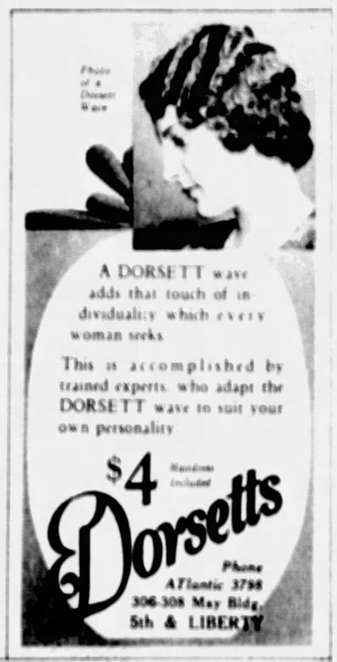

LIFE-SAVERS' RACE.
Exhibiting how they put their life boats through the surf, these Venice, California, life-savers stage a thrilling race. There is considerable knack to launching a boat through the surf.

MISS ANNE.
Anne Lorimer Jones is the daughter of Mrs. William L. Jones, of Devonshire Street and Sewickley.
Photo by Underwood & Underwood

A FLYING START.
Dotsey, full blooded Eskimo dog, owned by Joe Collins, of Roosevelt Field, Long Island, is proud of her pups for they were born in an airplane. It was an old plane in one of the hangars, and Dotsey appropriated it for her home.

HUNG UP TO DRY.
Karen Morley, screen actress, finds this a convenient way to dry the puppies after she had given them all a bath.

The sample counter in a well-known bakery that Madelon patronizes. They're noted for their wide assortments . . . and their super-wonderful reducing gems!

A prominent school whose quarters and excellent courses put it in a place all its own! Madelon thinks it is rightly named "a school discriminate."

Having no Ali Baba to do an "open sesame" at opportune moments . . . smart women have cast about for a substitute . . . someone on whom they can rely to open the doors to the shopping news of the day. And they've found Madelon! As a modern Ali Baba she always manages to find the magic password . . . and passes it along to shoppers. All week Madelon goes snooping about . . . prying out the latest whims in candies . . . in cakes and tea-table goodies . . . in swanky automobiles . . . and even in schools for the young miss! Follow her footsteps closely and you'll soon learn the password to wise shopping!

Madelon's writeups appear every Sunday in the Society Section of the Pittsburgh Sun-Telegraph. Read Madelon's Mirror . . . you'll find it pays.

Madelon

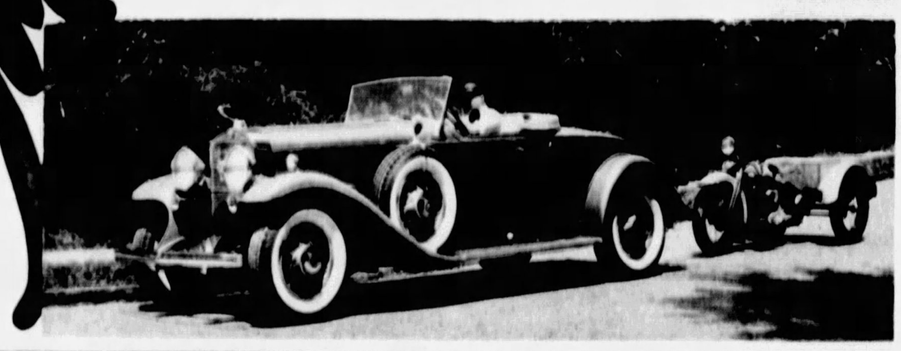

Above: The famous "Taster Box" whose goodness has won hundreds of friends for the many shops in which it appears all over the city.

Left: Here's the car everyone knows and covets! Its distributors have the only Residential Service here in the city—an attendant calls for your car . . . takes it to be cleaned or repaired . . . and returns it for no extra charge.

NEO GRAVURE CO. OF CHICAGO AND NEW YORK